Tuesday
Meatless all day.
Porkless all day.
Wheatless supper.

The Chicago Daily Tribune.

THE WORLD'S GREATEST NEWSPAPER

FINAL EDITION

VOLUME LXXVII.—NO. 61. C. (COPYRIGHT, 1918, BY THE TRIBUNE COMPANY.) TUESDAY, MARCH 12, 1918.—TWENTY-FOUR PAGES. THIS PAPER CONSISTS OF TWO SECTIONS—SECTION ONE * * PRICE TWO CENTS.

60 PLANES BOMB PARIS!

INJUNCTION BY DRYS PLANNED TO FORCE VOTE

Would Give No Time to Knock Out Petition.

TO MEN AND WOMEN

If you are not registered already, or have moved since registering, you can register today to qualify for the April election. It's the only chance. Registration protects your right to vote for alderman and on the wet and dry question (if it goes on the ballot).

The dry forces of Chicago now propose to drive the wets to make good in the courts on their objections to the anti-saloon petition. They will try to compel the liquor interests to prove beyond reasonable doubt that the dry petition is insufficient. The drys expect to do this by the injunction method, seeking to enjoin the board of election commissioners from ordering the saloon question from the April 2 ballots. Technically the proposition is now on the ballot, according to the official election call.

The tactical advantage in this move is that the wets would have no time or opportunity to prove their case, as the copy of the ballots must go to the printers one week from tomorrow. The point is that the drys are seeking to seize the lead from the wets in the fight before the election commissioners. By any other plan the drys would not have time to obtain favorable court action.

Small Gain on Recheck.

This is the course understood practically to have been agreed to last night by counsel for the Dry Chicago Federation, but it was not announced. The small gain registered by the drys in favor of the petition, during the progress of the second stage of the checkup of the petition, was not sufficient to encourage hope that the petition could be saved on its face.

At 11 o'clock last night, 8,333 names objected to by the wets, out of a total 14,379 classed as "not registered," had been checked against the original petition sheets. Of these, 8,087 were found to have been copied correctly and 246 were found to have been copied incorrectly. The drys thus made a salvage of 2.9 per cent, which, if continued through, would make a net dry gain of 1,244 more than wiping out the 652 shortage originally shown by the first count total Saturday night. The 6,544 additional names cited by the wets as "lost" would still remain to be counted, leaving the apparent dry shortage at 5,912.

The conference of dry attorneys adjourned at 11 o'clock, making no definite public announcement. However, the injunction process is said to be practically agreed to.

Lose on Women's Names.

Arguments over the legality of signatures on the petition by women who used their husbands' instead of their own Christian names, under which they had registered, ended in two jolts to the drys.

Attorney Fyffe for the election commission issued a formal opinion, holding that women were required to sign the dry petition with their Christian names, just as they appear on the registry lists, and cited a long list of supreme court opinions in support of his ruling.

Mr. Fyffe said that a woman who signed herself as "Mrs. John Smith" did not give her name, but simply a description of herself as "her husband's wife." The dry lawyers declared this reasoning all wrong and backed up their opinion with those from other attorneys.

Egan Deals Blow.

It was then that Dennis J. Egan, chief clerk of the board, dealt what was considered the severest blow to the drys. He produced a copy of the instructions which the Dry Chicago federation had issued to circulators of the petition. The instructions read:

"No. 4. Married women must sign their names as registered. Women who have married since registration and who continue to reside in the same precinct should sign their present name, followed by "formerly" (giving former name). This is a legal requirement and these rules are very important. They must be followed. If they are not followed, the sheet will

(Continued on page 8, column 1.)

AMERICAN CREW WINS HOT FIGHT WITH U-BOAT

Germans Beaten After They Were Sure of Their Prize.

An Atlantic Port, March 11.—In connection with the case of Edward Otis, the 23 year old native of Riga, Russia, formerly quartermaster on a United States transport, who is charged with espionage and is being held under $25,000 bail, have become known the details of the perilous voyage overseas of the transport, which, riddled with Hun shrapnel, bears silent testimony to an actual clash with a German submarine.

Otis, it is alleged, tampered with the mechanism which controls the transport's course in the submarine zone. It is charged also that he ran the American flag upside down and that he reported a false reading of the carrier's log.

At Otis' trial here Saturday it was brought out that the alleged tampering with what is known as the "zig-zag" clock of the transport had shifted the zig-zagging course of the vessel to a material degree and that the ship was placed thereby in danger.

Ready for Another Fight.

The transport, safe at its berth, brings with it a crew the members of which tell of the "brush" with the undersea vessel and of the courageous conduct under fire of those who manned the American guns, who, fighting against great odds, had won the day. All stand ready to brave the submarines again and the morale of the unit is unimpaired.

The transport made but one trip overseas. After clearing from an Atlantic port it joined its convoy and began the trip across the Atlantic without special incident until it neared the hostile zone. Then things began to happen. First an engine "went wrong" and the vessel was compelled to drop behind the convoy, believing the trouble could be corrected in a short time. But this was not the case and when the repairs were made the transport was stranded, but not alone, for proceeding along her course the lookout sighted a submarine dead astern, less than a mile away.

Gun Crew Gets Busy.

The gun crew of the transport was thrown into action and the stern gun was opened up at the enemy craft. At this time the undersea boat showed fight, and, remaining on top of the water, began to drop shrapnel shells on the transport.

Closing its shrapnel guns the submarine crew let loose one of its torpedoes, but the transport maneuvered in time to let it pass, startlingly close to the stern. Letting loose again with shrapnel, the German crew worked effectively, several shots finding their mark.

The crew of the transport were having trouble with the range. To add to the transport's predicament the chief gunner had his clothing nearly stripped from his body in a hail of small shell. He was wounded in the leg.

As usual, there was an American present who jumped into the breach, took the place of the wounded chief gunner, and proved himself equal to the occasion. The volunteer was a 17 year old youth.

Score First Hit.

In the meanwhile the enemy craft had pulled up to within 900 yards and sent up the signal: "Surrender, we are overhauling you." The gun crew on the transport answered with their first hit.

Again came the signal "Surrender, we are overhauling you!" from less than 300 yards, but the transport replied with another hit and the men swore they would die fighting rather than give a satisfactory answer to the Hun challenge.

The shot that closed hostilities was a direct hit, which landed fairly on the periscope deck of the submarine, and with its bursting the undersea craft was seen to dive or sink. The crew, exhausted but enthusiastic, did not linger to investigate the fate of the enemy ship.

ARREST MAN IN PITTSBURGH AS CRONES SUSPECT

Pittsburgh, Pa., March 11.—[Special.]—A man arrested here as a slacker is suspected by the police of being Jean Crones, the cook who poisoned the soup at a dinner given to Archbishop Mundelein in Chicago three years ago. The suspect is about 26 years old, is 5 feet 4 inches in height, weighs about 146 pounds, is of medium build, and has curly blond hair, high cheekbones somewhat hollow, large brown eyes, and good teeth. There is a spot above his right eye.

The woman with whom he boarded said he was a first class chef and "had held jobs that paid as high as $250 a month, but at present he was working in restaurants of the cheaper classes."

The above description tallies with that of Crones, with the exception that Crones has black hair.

FIX THE FENCE

Home Gardens Demonstrated

The War Garden of the Back Yard Is to Be Demonstrated in Three Parts of the City. Details of This Great Conservation Plan, Written by J. F. H. Heide, "Tribune" Garden Editor, Will Be Found on Page 10 of This Morning's Issue of "The Tribune."

'PROP' SKELETONS AT FIRE START DEATH RUMOR

Two skeletons, which at first gave rise to a suspicion that two persons had been burned to death, were found by firemen fighting a blaze in the hall of the Danish Brotherhood lodge, No. 17, at 2731 Hirsch street, late yesterday. The fire caused a loss of $7,000.

Firemen found the skeletons in a closet. When they carried them to a doorway a rumor spread that two persons had been killed. Later it was learned the skeletons were used during the brotherhood's initiation of members.

A general conflagration was threatened when sparks from an engine on the Chicago, Rock Island and Pacific railroad set fire to the roof of a cottage at 8855 South Aberdeen street. Firemen, however, checked the blaze.

BROKER AND WIFE ROBBED OF $10,000 BY PAIR IN HOME

Herman A. Vogel and his wife returned to their residence, at 3408 Michigan avenue at 1:15 this morning, following an automobile trip to Wilmette, and as they entered the front door they were confronted by two masked burglars, who at the point of guns robbed them of $10,150 in jewels and cash. The robbers then jumped into an automobile and sped south.

Mrs. Vogel lost a pair of diamond earrings, a lavalliere, and rings valued at $1,500, and her husband lost gems worth $8,500. From the stocking of Mrs. Vogel the ungallant thieves extracted $150. The Vogels came here from New York last October. Mr. Vogel is a broker.

The Cottage Grove avenue police say they are investigating.

Billy Sunday Cocktails Are Highly Recommended

Billy Sunday cocktails have arrived in Chicago and are now vogue at all bars, both in and out of the loop. Those who have tried them say they are good. Here is the recipe. Try it on your bartender:

"Give me a Billy Sunday cocktail."

He produces a tall glass, drops a bit of cracked ice therein, and fills it to the brim with cold water. You quaff it, pay the man, and walk out singing: "Lips That Touch Liquor Shall Never Touch Mine."

YOUTH SHOT BY ANOTHER AFTER CALL ON GIRL

Eugene Moreland, 20 years old, was shot yesterday in the hallway of the home of Otto Dorn, 652 Buena avenue, and is in the Lake View hospital in a serious condition. Willard O. Colvin, 17, of 5940 Sheridan road, and Winston Griffin, 1716 Greenleaf avenue, voluntarily went to the Town Hall police station last night and were released on bonds of $15,000 each.

According to Colvin's story, which has been verified by Mr. Dorn, the three youths had been visiting his daughter, Celeste. They had made their adieus and were leaving when the three began examining two revolvers carried by young Colvin. One of them was discharged. Moreland was unable to make a statement.

Mr. Colvin, who is vice president of the W. F. Hall Printing company, scheduled property valued at $600,000 when he went on his son's bond. Mr. Colvin said the revolvers were old and useless weapons that he had intended to throw away. His son had started down to the lake to throw them in, when he decided to make a call on Miss Dorn. He did not know one of the revolvers was loaded, Mr. Colvin said.

THE WEATHER.

TUESDAY, MARCH 12, 1918.

Sunrise, 6:07; sunset, 5:43. Moon rises at 6:10 a. m. Wednesday.

Chicago and vicinity—Partly cloudy and probably unsettled Tuesday and Wednesday; continued warm; fresh southwest winds.

Illinois—Partly cloudy Tuesday and Wednesday, probably unsettled in north portion; continued warm; fresh southwest winds.

TRIBUNE BAROMETER.

TEMPERATURE IN CHICAGO. [Last 24 hours.]

MAXIMUM, 4:30 P. M.....53
MINIMUM, 3 A. M.....28

3 a. m.	28	Noon	45	7 p. m.	50
4 a. m.	29	1 p. m.	48	8 p. m.	50
5 a. m.	29	2 p. m.	48	9 p. m.	49
6 a. m.	30	3 p. m.	50	10 p. m.	49
7 a. m.	31	4 p. m.	51	11 p. m.	48
8 a. m.	34	4:30 p. m.	53	Midnight	48
9 a. m.	36	5 p. m.	51	1 a. m.	47
10 a. m.	39	6 p. m.	50	2 a. m.	46
11 a. m.	42				

Mean temperature for 24 hours to 7 p. m., 39; normal for the day, 32. Deficiency since Jan. 1, 161 degrees.

Precipitation for 24 hours to 7 p. m., 0 inches. Excess since Jan. 1, 2.29 inches.

Highest wind velocity, 33 miles an hour, from S. at 9:07 a. m.

YESTERDAY ELSEWHERE.

	Temp. at 7 p. m.	High.	Low.	
New York	34	36	16	Clear
Boston	26	28	10	Clear
Washington	42	50	22	Clear
Minneapolis	40	42	24	Fair
San Francisco	56	60	48	Cloudy
Galveston	68	72	64	Fair

THE WAR

Strong German raiding parties repulsed after fighting at several points along British front. British capture prisoners and guns, London claims.

Turkish garrison of Hit continues retreat on Euphrates, in Mesopotamia, London says.

French bomb German positions from air; five enemy machines are forced down, Paris claims.

Artillery active along portions of Italian front. Flyers bomb Austrian positions.

Berlin reports success in Flanders raids.

British continue advance beyond Jerusalem.

DIAMONDS LIGHT BELLHOP AND HIS BRIDE TO CELLS

William Voorhees' unexampled prosperity in the prosaic occupation of bellhop in the Parkway hotel at 2100 Lincoln parkway concluded yesterday in the collapse of his honeymoon flat, his arrest on a charge of the theft of $2,000 worth of diamonds belonging to the wife of Dr. Claude R. Forrester, and the disillusionment of his wife, the former Miss Dorothy Gavin, one time switchboard operator in the hotel.

Mrs. Voorhees was locked up in the Clark street annex, sobbing her ignorance of the source of all the gems.

The Forrester gems disappeared on Jan. 11 while the owners were at breakfast. On March 6 Voorhees and Miss Gavin eloped to Crown Point, Ind., and were married. Voorhees startled the justice of the peace by giving his wife a wedding gift of a diamond about the size of a doorknob. They went to housekeeping in a flat at 1931 North Park avenue.

Their arrest was followed by that of Victor H. Kemper of 24 North Carpenter street, in whose place some of the stolen jewelry is said to have been found.

Five Year Old Boys on Ice Floe; Cop to the Rescue

Two 5 year old Sedgwick street boys—William Green of $34 and Carlos Plescia of $36—decided to seek adventure yesterday, so they slipped away from their homes and went down to the lake front in Lincoln park. They boarded a twelve foot cake of ice and were floating out in the lake when Policeman Herbert Dooley of the Lincoln park station saw them. He jumped on another cake and rescued them. They were returned to their parents last night.

U. S. MEN GO OVER THE TOP, FOR 600 YARDS

Take Captives and Bomb Dugouts, Wreck Trenches.

U. S. CASUALTIES

Lists of additional casualties among the American forces in France given out yesterday by the war department reported thirty-two killed in action, five dead of wounds, six dead of accidents, thirteen dead of natural causes, five severely wounded; twenty-nine slightly wounded, and three taken prisoner. The names appear on page 3.

BY FLOYD GIBBONS.

(Special Cable to Chicago Tribune.)

[Copyright: 1918: By The Tribune Company.]

WITH THE AMERICAN ARMIES IN FRANCE, March 11.—"Fifty-two Minutes in the German Lines" is the title of an American version of what happened Saturday afternoon on the new United States front in Lorraine, where American infantry units penetrated enemy lines to a depth of between 400 and 600 yards at some points. All Americans are accounted for, the losses being low.

The foray, in retaliation for the German raid of March 5, was the most successful encounter in which American soldiers have engaged during the war. Accompanied for a second time by their (delpted), who traveled in an airplane, the Americans went over the top in three bodies, with French troops as flanking parties. They had been rehearsing the exploit for a week.

Storm of Artillery Fire.

On Saturday morning the American artillery succeeded in neutralizing the German bombardment which had been in operation for the previous four days. There was a lull over the noon hour, and then the guns returned to their work, but this time it was American and French gunners who were laying the barrage and the Germans who were retorting with counter battery work.

"The American bombardment continued four hours and was the most terrific I ever saw," said Irvin Cobb, one of the correspondents lucky enough to be present when the engagement opened. The humorist occupied a position in the first American line and saw our men leave and return.

Zero at 5:05.

The zero hour was five minutes after 5 o'clock, and at that minute the first wave of the first party sprang from its trenches and started the perilous advance across the open. The artillery and trench mortars had already reduced the enemy's wire to a state where it no longer represented an obstacle, but the Germans were endeavoring to prevent passage by a barrage from all the guns they could muster.

According to prearranged orders certain units of French and American artillery lifted their ranges and began drenching enemy gun positions with gas and high explosives, making a number of them untenable and thereby reducing the rain of shells that were falling about the lines, advancing at a walk.

The attackers reached the first German lines with insignificant casualties. The barrage meanwhile not only crept forward but boxed off at each end the sector under attack, thus reducing possible enfilade fire.

Attacked by Airplane.

As one unit was advancing, above the rattle of small arm and the crash of "heavies" the men heard the purr of an airplane motor. The next instant an enemy machine swooped down at them, the aviator working his machine gun.

A fusillade of rifle and light machine gun fire greeted the two men in the airplane, and that, coupled with the increasing intensity of the barrage, drove them skyward again.

There was little hand to hand work, for most of the enemy either had been killed in the artillery preparation, or had been withdrawn far behind the first lines, or were concealed in dugouts or "pillboxes."

Before the door of a dugout some

(Continued on page 4, column 5.)

EXTRA

7 Squadrons Attack City, Smash Houses

LONDON, March 12, 3 a. m.—German airplanes raided Paris last night. The first alarm was given at 9:10 o'clock, when seven squadrons of German airplanes were reported on their way to Paris.

Several Buildings Wrecked.

They arrived later and numerous bombs were thrown on the city and suburbs.

The number of victims is not yet known.

Several buildings were demolished or set on fire.

One Machine Downed.

One of the raiders was brought down in flames and the crew was taken prisoner, a Havas dispatch from Paris states.

The French official statement on the raid says that "all clear" was sounded at midnight.

About sixty airplanes crossed the French lines. Thanks to the artillery barrage which was maintained throughout the entire raid with great intensity a certain number of machines were unable to reach their objective.

NAPLES IS ATTACKED.

ROME, March 11.—Naples was attacked by enemy aviators early this morning. Twenty bombs were dropped in a residential quarter. The victims included seven occupants of a hospital of the Little Sisters, near Arcomfirelli.

300 MILES FROM FRONT.

Naples is more than 300 miles south of the battle line. The nearest enemy territory is the Albanian coast, about 250 miles to the east.

No attack has been made previously in the war on Naples, the largest city of Italy, with a population of nearly 600,000. Rome and the cities of northern Italy are within easier striking distance from the north. Austrian air attacks in the north hitherto have been confined to Venice and other points in the Venetian plains.

From the Austrian base at Durazzo, Albania, a raid on Naples would involve a trip of about 500 miles.

U. S. AIRMAN CAPTURED?

WITH THE ARMERICAN ARMIES IN FRANCE, March 11.—Thomas Hitchcock Jr. of Westbury, L. I., serving in the Lafayette escadrille, disappeared while pursuing an enemy plane toward the German rear. He is believed to have been captured.

LATE BULLETINS

PARIS, March 11.—Increased activity in several sectors are noted in the official statement issued today, which reads:

"North of the Aisne French troops carried out two raids in the region of Fresnes and north of Courtecon. In the Champagne the Germans attempted to reach our lines in the region of St. Hilaire and St. Souplet. They were repulsed by our counter attack, leaving prisoners in our hands.

"On the left bank of the Meuse, after a violent bombardment, two attacks, in which special assaulting troops participated, were made against the French positions on Le Morte Homme. The attackers everywhere were repulsed. On the right bank there was artillery activity at the Caurieres wood. North of St. Mihiel the French dispersed a strong detachment of Germans which sought to reach our lines.

"American troops in Lorraine carried out a bold raid into the German lines."

BUENOS AIRES, March 11.—The Argentine government will issue a green book tomorrow. It will contain war documents and diplomatic correspondence.

BUENOS AIRES, March 11.—A committee of Argentine educators and scientists has decided to invite William H. Taft, Edmond Rostand, and Gabriele d'Annunzio to visit Buenos Aires to promote closer intellectual relations between Argentine and the United States, France, and Italy.

FREE RUSSIA, WILSON PLEDGE TO THE SOVIETS

Cable of President Gives a Reply to Von Hertling.

U. S. TO AID WEAK

WASHINGTON, D. C., March 11.—[Special.]—The message which President Wilson today sent to the Russian congress of soviets, telling of America's sympathy and pledging help for a free Russia, follows:

"May I not take advantage of the meeting of the congress of the soviets to express the sincere sympathy which the people of the United States feel for the Russian people at this moment when the German power has been thrust in to interrupt and turn back the whole struggle for freedom and substitute the wishes of Germany for the purpose of the people of Russia.

"Although the government of the United States is unhappily not now in a position to render the direct and effective aid it would wish to render, I beg to assure the people of Russia, through the congress, that it will avail itself of every opportunity to secure for Russia once more complete sovereignty and independence in her own affairs and full restoration to her great role in the life of Europe and the modern world.

"The whole heart of the people of the United States is with the people of Russia in the attempt to free themselves forever from autocratic government and become the masters of their own life."

War to the End, Edict of President.

BY ARTHUR SEARS HENNING.

Washington, D. C., March 11.—(Special.)—War on the German government until it is compelled to relinquish its hold on Russia was proclaimed today by President Wilson.

The president proposes that the United States and its allies shall fight until Russia regains unimpaired sovereignty and independence.

This second declaration of war on the imperial German government the president embodied in a message to the people of Russia through the congress of soviets which is to assemble tomorrow at Moscow to consider the ratification of the humiliating treaty of peace which Lenine and Trotzky accepted from the German government.

No Advice Offered to Guide Russians.

What bearing the president's message is intended to have on the consideration by the soviet congress of the peace treaty with Germany is not clear. The president carefully refrains from offering any advice. The message does not indicate whether the president would counsel the congress to ratify or to refuse to ratify the treaty.

His message, however, will inform the representatives of the Russian people that, if they do refuse to ratify the humiliating peace and decide to fight Germany, the United States will give to the Russian people now and eventually all the aid in its power.

Effort for Russia to Be Continued.

Furthermore, the message will assure the Russian people that even if their representatives should feel compelled to ratify the peace treaty, the United

States will not forsake them but will continue to do all that is possible to drive the Germans out of Russia and restore full independence to the newest democracy of the world. It is not expected here that the president's message will deter the soviet congress from ratifying the peace treaty. Lenine has demanded ratification and it is expected that the soviets will do his bidding.

With the president's assurances in hand, however, the soviet congress will be enabled to take the position that it ratifies the treaty under compulsion and that it looks forward to the time when the United States and its allies will succeed in making the treaty a "scrap of paper."

First Reply to Hertling.

The message, which Mr. Wilson prepared after consultation with Col. House, is in effect the first reply by the American executive to the recent remarks on peace terms made by Count von Hertling, the German chancellor.

For some days it has been asserted in administration quarters tha tthe president's response to Von Hertling's ruthless treatment of Russia would be war to the hilt.

The clear implication of the president's message, according to administration officials, is a challenge to Germany of war to the finish. He merely chose to make the vehicle of this challenge a message of sympathy and assurance to the Russian people whose devotion to newly acquired democracy he hopes to preserve, and whose spirit and capacity for opposition to German designs of conquest he hopes to revive.

Aimed at Japan Also?

It is more than suspected also that the president's move has a bearing upon the impending intervention by Japan in Siberia. The president has already advised Japan that he regards it unwise to make any move in Siberia which would appear to impair the validity of the anti-annexation principles which he has proclaimed as the aims of the allies in this war.

By assuring the Russians that he stands by them in their efforts to maintain the integrity of their state the president possibly intends to serve notice on Japan that he also stands unalterably opposed to any Japanese annexation of Siberian territory.

The understanding among entente diplomats here, however, is that Japan already has given assurances that if she does intervene in Siberia it will be solely for temporary purposes and that she will withdraw at the close of the war.

Word to German People.

The president deems it all important to keep constantly reminding the German people that the free nations of the world are fighting for the safety of democracy from the ambitions of the Prussian military autocracy. He would convince the German people that the western democracies will fight to free themselves of the Prussian military menace no matter how long it may take to achieve that purpose.

It would be inconsistent with that purpose, in the opinion of the president, to desert the Russian people, the latest people to throw off the yoke of autocracy and join the company of free democracies. In this view he differs somewhat from Lloyd George, the British premier, who has washed his hands of the Russians because they quit the war.

The policy being pursued in regard to Russia is one evolved by the president and Col. House, his chief adviser on foreign affairs. It is a policy breathing the spirit of altruism preached by Col. House, but which is looked upon as visionary by the more conservative advisers of the executive.

Lansing Opposes Policy.

Secretary of State Lansing has not been in sympathy with the Russian policy advocated by Col. House, and it is regarded as not without significance that the president made his message to the Russian people a personal communication. The president consulted Col. House on the Russian situation ten days ago, and immediately thereafter Mr. Lansing departed on a vacation in Georgia from which he has not returned.

Whether the recognition of the Bolshevik government of Russia will follow remains to be seen. Col. House and his friends have been pressing for such recognition, but Mr. Lansing has stood out against it and at one time it was reported he would resign if recognition should be granted.

WANT JAPAN HALTED.

BY JOSEPH SHAPLEN.

[UNITED PRESS STAFF CORRESPONDENT.]

PETROGRAD, March 9—[Evening.]—Russian public opinion is most surprised at the failure of President Wilson and America to halt Japan's hand in Siberia. Those opposed to the Bolshevik régime point out that this failure gives the Bolsheviki basis for their argument that imperialists in all countries are united against the Russian revolution.

Attacking Prince Lvoff and others, reported concerned with organizing a provisional Siberian government, the newspaper Pravda said today:

"Traitors to that fatherland, over whose name they made such a fuss, have now surrendered to the Japanese and the allied imperialists, hoping to aid foreign troops reconquer the country. But they are deeply mistaken. Historical examples prove that such efforts have always failed. Vainly do the landlords and capitalists hope to profit by the Japanese invasion. They are simply tearing the final threads connecting them with Russia."

Roumanian Help Given.

The Roumanians are already beginning to fulfill their separate peace obligation—which is to aid the Austro-Germans to occupy Odessa and other points on the coast of the Black sea and the Sea of Azav. Roumanians are interfering with the efforts of Russian soviet troops to halt the invaders.

A number of prominent Russian conservative leaders and financiers have arrived at Vladivostok, according to messages from Irkutsk. It is alleged that the Japanese and these Russians have agreed to a plan whereby the coast will be occupied by military forces. Director Putiloff of the Russo-Asiatic bank is said to be the chief financier of this scheme. He is also a member of Lvoff's provisional Siberian government.

REICHSTAG PUTS BRAKE ON RUSSIA GRAB BY KAISER

Insists on Status of Slav Border States Being Fixed.

BULLETIN.

ROTTERDAM, March 11.—A private telegram from Hamburg, received here, states that German troops are now within nine miles of Odessa. Under the terms of the preliminary peace treaty with the central powers Roumania was to assist them to advance to Odessa, the chief Russian port of the Black sea and the outlet for the richest grain district in Russia. Odessa also has been the headquarters for the Russian Black sea fleet.

AMSTERDAM, March 11.—The Weser Zeitung of Bremen says the majority parties of the Reichstag intend to insist upon complete clearness regarding the status of the former Russian border states before ratification of the peace treaty with Russia. The reichstag majority parties adopted a resolution last year against forced annexations or contributions.

Trotzky Ousted by Lenine.

LONDON, March 11.—Leon Trotzky was dismissed as Bolsheviki foreign minister by Premier Lenine, owing to a quarrel over the German peace terms, according to a dispatch to the Morning Post dated Saturday in Petrograd.

Trotzky held that the peace had been extorted by force and that no law recognized promises made under duress as obligatory. Therefore, he is reported to have said, it was Russia's duty to fight, if only guerrilla warfare, and the German treaty should not be ratified.

Premier Lenine on the other hand held that the treaty must be ratified and carried out on the theory that disastrous treaties do not necessarily annihilate nations, as Prussia had proved several times.

Bolsheviki Prepare to Fight.

PETROGRAD, March 10.—The government is moving to Moscow as a first step in organization of resistance on all fronts, according to an official press announcement today. It is believed it may be necessary for the Bolshevik government to fight both Germany and Japan.

The Bolshevik congress has discarded the name "Social Democratic" and adopted the title of the "Communist party," as it does not wish to have a name similar to the German party of which Philip Scheidemann is the leader in the reichstag.

A treaty of alliance with the Finnish Red Guards has been signed by the Bolshevik government, offsetting the German treaty with the White Guards in Finland.

Germans Execute Many.

Details of German treatment of the inhabitants of lands which they have overrun continue to come in. In Finland the German police and military system is invoked against the people. The newspapers have been suppressed. Workingmen's organizations have been dispersed and hundreds arrested. Many are reported to have been executed in Esthonia.

Smolensk reported heavy German forces moving toward Novizibkoff, which city the Russians are preparing to defend. Germans concentrated on the Orsha front have retreated.

Heavy Fighting in Finland.

STOCKHOLM, March 10.—Heavy fighting is continuing in Finland between the Finnish White guard and the Russian Red guard troops, according to an official statement issued on Saturday from the headquarters of the White guard at Vasa.

Violent encounters are reported on the Satakunta and Savalako fronts. Sanguinary fighting is proceeding by day and by night, without interruption, at Ahvola, in Karelia. The statement announces that the Russians, despite enormous losses in the Ahvola fighting, keep continually throwing fresh forces into the fray.

RED GUARD INVADES PERSIA.

Washington, D. C., March 11.—Invasion of Persia by small detachments of the Russian Red guard was indicated to the state department today in a telegram from Teheran. According to the report there, the force, which is not more than 400, is said to be planning an advance on Teheran.

The concern with which the Swedish people regard occupation of the Aland islands by the Germans was reflected in a Stockholm press report received today at the department. According to that report, the German commander explained that the landing had been made in conformity with the wishes of the Finnish people. A motive for intervention iff Finland, the report said, was the desire to supervise the evacuation by Bolshevik troops, the claim being made that the Bolsheviki had agreed to withdraw.

RAILWAYS LOSE 40 MILLIONS ON MAIL CLAIM

Washington, D. C., March 11.—The attempt of the railroads to recover from the government $40,000,000 under the old system of weight compensation for transporting mails was defeated today in the Court of Claims. The court reaffirmed a former decision in favor of the government.

The court also held for the government in the suits of New England railroads which claimed extra pay for transporting parcel post on the grounds that their mail contracts did not require them to do so. They asked for large sums.

Provisions inserted by senate and house conferees in the railroad control bill, which would limit during the period of government operation the powers of the states to tax railroads, drew attacks from both sides of the senate chamber today.

Baker and Pershing Talk War Program "Over There"

PARIS, March 11.—Newton D. Baker, the American secretary of war, arrived in Paris this morning. He was received by Gen. Pershing, Gen. Tasker H. Bliss, the American chief of staff, French officers representing Premier Clemenceau, and Ambassador Sharp.

As Mr. Baker stepped toward the automobile of Gen. Pershing he bumped into a French laborer. Both stepped back and then each man lifted his hat.

Mr. Baker reached Paris at 6:30 a. m., his private car being attached to a regular train. A crowd of French reporters was present to greet him and insisted that he accede to an interview, but he declined.

Praise Given by Paper.

Mr. Baker was driven to the Crillon hotel. He will go on a tour of the fronts, especially American sectors and the training camps.

"Secretary Baker comes to see with his own eyes the employment of the vast military effort of which he is the principal worker," declared the newspaper Excelsior.

"With Presdient Wilson, Secretary Lansing, and Food Controller Hoover, Secretary Baker is one of those who have contributed most to the great republic's rôle in the war.

"At the moment he touched the soil of France we saluted this organizer of victory."

MAY URGE GREAT EFFORT.

Washington, D. C., March 11.—Safe arrival in France of Secretary Baker and his party having been formally announced today by the navy department, press reports about his movements on the other side are being watched closely here. Many officials think it possible that the story of his activities, if permitted to pass the censor, will throw interesting light upon the object of his mission to the theater of war.

Emphasis laid by the war department upon the fact that Mr. Baker's trip was purely a military pilgrimage, without diplomatic significance, has directed attention to the known desire of President Wilson to see an energetic campaign waged by the allies. With American troops holding a constantly increasing sector of the battle lines, the wishes of the Washington government undoubtedly will have even greater weight than heretofore with the allied chieftains.

Secretary Baker will be able to learn first hand from Gen. Pershing the judgment of that officer on all that is going on in France. He will not only hear what the American leader thinks of the prospects for his own forces, but will get also views, founded on long continued observation, as to the French and British war machines.

May Decide Old Issues.

The great question of the direction in which the United States is to exert its greatest effort in the war may be decided on the result of the conferences abroad. There has been a constant conflict not only as to the use of ship tonnage as between the shipment of troops and the shipment of supplies for the allies, but also as to the priority rights of various army supplies and equipment.

Aside from any particular object the war secretary's trip may have, he has been eager to get to the front ever since the United States entered the war. He has frequently told officers en route to Europe that he envied them their opportunity to see world history in the making. Added to that is his great feeling of personal responsibility for the war preparations of the government.

GERMAN PAPERS ADMIT MENACE BY JAPANESE

Press Expects Enemy to Take Action in Siberia.

Washington, D. C., March 11.—German newspapers are following closely the discussion of Japanese intervention in Siberia. An official dispatch received here today from Switzerland gives a résumé of the opinions of some of the important papers. The Munchener Nachrichten says:

"Germany can calmly await any new move the entente may make. We must see things as they are and not as we wish them. What Japan will do in the future is still obscure, but what she is doing today is evident. She is preparing to make a new effort against us."

"Will Not Permit Anarchy."

"What is going on today in eastern Asia cannot be a matter of indifference to us," the Frankfurter Zeitung says. "They want firmly to exclude Germany from eastern Asia. For us a far east policy is only possible with the aid of Russia or England. Germany consequently should not think of allowing the state of anarchy which reigns in Russia to be prolonged indefinitely."

The Deutsche Tages Zeitung declares that the proceedings of Japan are not in the least disquieting for the German empire. All the eastern problems, according to this paper, will be solved in a manner favorable to Germany if the German empire will impose a German peace upon the world.

Says U. S. Wants Withdrawal.

OSAKI, Japan, March 8.—[Delayed.]—According to a dispatch to the Mainichi of this city from Washington, the United States is demanding a guarantee for the withdrawal of Japanese troops from Siberia immediately the Russian crisis is over.

China Ready to Help.

[BY THE ASSOCIATED PRESS.]

PEKING, March 11.—China, in response to an inquiry from Tokio, has signified her intention to coöperate with Japan in the protection of allied interests in the far east. The Chinese war bureau has been requested to arrange for the sending of two divisions to northern Manchuria. Japan will bear the expense pending the completion of a proposed American loan to China.

Deny We Made Demand.

Washington, D. C., March 11.—It was authoritatively stated here today by officials in close touch with the situation that no such demand as referred to in the foregoing dispatch has been made on Japan by the United States, and that such a demand would be considered "impugning Japan's good faith which the United States already has recognized."

Trail Thief Who Stole Mrs. Thompson's Ring

Los Angeles, Cal., March 11.—[Special.]—Los Angeles police tonight profess to be close on the trail of the mysterious woman who, it is said, stole a $5,000 diamond ring from Mrs. William Hale Thompson, wife of the mayor of Chicago, on a Southern Pacific train from the east. There were sixty diamonds on the ring.

HEAVY FIGHTING SWEEPS WHOLE PALESTINE LINE

LONDON, March 11.—Lively fighting along almost the whole front in Palestine is reported in a Turkish official statement issued on Sunday at Constantinople. The statement says:

"There has been lively fighting along almost the whole front in Palestine, at some points the engagements being violent. In the sector of El Kafr-Petrima-Nehib-Salah there were only outpost actions, in the course of which our reconnoitering patrols retired in conformity with instructions, making, however, obstinate resistance as they withdrew.

"East of this sector last night the enemy reconnaissance troops were driven off after hand grenade fighting. Early this morning the enemy directed an intense artillery fire against a large portion of the sector, following it up with an attack by infantry which pursued our troops as they withdrew to their main positions, occupying localities near Katrawani, Atara, and Yiwad, north of Yebrud.

"Violent hostile attacks from Burjel to Berdawil were repulsed with heavy loss to the assailants, whose chief onslaught was directed against our positions at Kellasur."

CARRANZA WANTS EQUALITY FOR ALL NATIONS

MEXICO CITY, March 11.—The newly appointed Belgian minister to Mexico, Jules Lejeune, presented his credentials today to President Carranza. In reply to M. Lejeune's address President Carranza said:

"I am pleased to express upon this solemn occasion that Belgium, in taking up arms for what your excellency has stated, has realized the most heroic act of modern time for her own glory and as an example to weak nations. Nations that will not shed their blood in defense of their autonomy and institutions have no right to figure in the concert of free nations.

"Those that do not measure their sacrifices to preserve their rights, even though they are conquered, can await with tranquillity the day of their liberty, because they deserve to live for it and were born to enjoy it. Belgium should be proud of her conduct and satisfied with her sacrifices.

"I hope that this bloody war will firmly assure the equality of all nations, whatever be their importance, and permit the free exercise of their sovereignty and rights."

Stock Broker Fails to Recover Son by Use of Writ

Benjamin Reibman, New York stock broker, seeking to recover possession of his son, Charles, 6 years old, by means of a writ of habeas corpus, which was issued yesterday, was unsuccessful when Mr. and Mrs. Robert McCauley, the latter a sister of Reibman's wife, from whom he has been separated, appeared in court and denied that they had the child in their possession.

McCauley and his wife both testified that the child had been taken from their home on Sunday by some one whom they refused to name.

Police told of seeing the boy there on Saturday. The hearing was continued.

"The giant strides which the automobile industry has made in perfecting the passenger car to that point of efficiency necessary to become a part and parcel of our every day life can be seen from the fact that while only a few years ago it was regarded as a 'pleasure' vehicle, today it is acclaimed by the entire world as a utility and necessity in all walks of life and in practically every line of business endeavor.

"The purchase of an automobile today is considered an investment. The purchaser has in mind utilizing its time and labor saving qualities to his advantage. He has made investigations, talked with owners and has seen its efficiency demonstrated on the streets every day. Its reliability of construction, dependability of performance, and adaptability in saving time have proven its unassailable position in the life and work of the nation."—H. P. Branstetter.

U. S. FAILS TO IMPROVE '75S'; CANNON DELAY

Field Gun Plan Held Up by Tinkering to Better French Piece.

[BY A STAFF CORRESPONDENT.]

Washington, D. C., March 11.—[Special.]—Long delay in the manufacture of artillery for the American army in France has resulted, it became known today, through failure of experiments of the war department to improve the French 75 millimeter gun.

Modified French 75s failed to produce the results expected when tested by army ordnance experts. The war department has now taken up quantity production of the 75 millimeter guns along the lines of the original French plans, but the delay occasioned by efforts to improve the guns has placed the ordnance department under a handicap that will take months to overcome.

Three Pressing Needs.

When the United States entered the war, nearly a year ago, the government was told by the British and French governments that ships, artillery, and airplanes were the things most vitally needed by the allies.

The failure of the shipping program to meet expectations has been brought out in the senate military affairs committee hearings. This committee has now learned that the airplane program has fallen far below expectations and that the American forces in France are using field guns furnished them by the British and French, eleven months after the United States entered the war, largely because of unsuccessful experiments in trying to improve the French 75s.

Joffre Brought Plans.

When the French war mission, headed by Gen. Joffre, came to this country early last summer it brought detailed plans of the French 75 millimeter gun, which has been generally conceded to be the best field gun the war has developed.

Instead of beginning manufacture of these guns by the thousands on the French plans, the war department decided it would build a gun of its own that would be better than the French gun. If the French had produced the best gun up to that time, Secretary Baker was told that the United States should build a better gun. He gave his approval to a series of experiments then begun. This is the information the senate military affairs committee has been given.

Falls Down Under Test.

After months of experiments the modified seventy-five millimeter gun was produced. When tested before an army board it was shown that its mechanism was so intricate and so delicate that it could not stand more than a few hours of rough usage.

The war department then abandoned the gun, upon which valuable time had been wasted, and decided to begin the manufacture of the French gun. None of these French guns has yet been completed, but production is under way, and there is promise that a number of them will be turned out in the near future and that manufacture upon an extensive scale may be assured at a comparatively early date.

Delay in Airplanes.

Just as field guns were promised within the first year of the nation's participation in the war, so thousands of airships were promised within the same period. The year will end on April 6, and by the end of the year, members of the senate military affairs committee have been told, the airship production will be only 10 per cent of the number of planes the allies had been promised.

When the recital of the failure of the artillery and airplane program was presented to the military affairs committee, Senator Thomas was delegated by the committee to present the facts to the president, members of the committee believing that the president was not acquainted with the real situation. Senator Thomas reported that the president had shown interest in his communications.

Members of the senate committee have been discouraged by the revelations of delays, but they believe the time of inaction has passed, and that the next six months will show improvement in all lines of activity.

Philippine Governor Signs Bill Authorizing Census

MANILA, March 11.—Gov. Harrison has signed a bill authorizing a census this year.

SHRAPNEL

Capt. H. C. Macey has been appointed an additional examining physician for local exemption board No. 1. He is a retired United States army officer.

A service flag with 173 stars—one a gold one, in memory of Caldwell Field, who was killed in action—will be dedicated by the congregation of St. Anne's parish at the auditorium of the church, Garfield boulevard and South La Salle street, Saturday night.

Jacob M. Dickinson, former secretary of war, will be among the speakers at a patriotic massmeeting to be held this evening at 8 o'clock in the Woodlawn Masonic temple, under the auspices of the Woodlawn branch of the State Council of Defense. Other speakers will be Maj. Eckenfelders of the French army and the Rev. R. Scott Hyde, pastor of the Woodlawn Methodist Episcopal church.

Ald. Joseph O. Kostner of the Thirty fourth ward yesterday paid to the Red Cross war relief fund $4,827.50 collected by him and Ald. John Toman in the recent campaign of the Red Cross through ward political organizations.

The Lewis institute branch, Western Society of Engineers, announces the last of a series of free public lectures on aviation subjects at Lewis auditorium, Madison and Robey streets, Thursday evening at 8 p. m. John D. Nies, B. S., is to speak on the developments of airplane engine design leading to the production of the Liberty motor. Recent successful American designs will be discussed, together with an explanation of the thermo dynamic principles involved. Lewis institute has a ten cylinder Gnome type engine which will be set up for demonstration.

Mrs. Athalie H. Unger has arranged, through the courtesy of the management of the Hotel La Salle, for a central meeting place for the mothers, wives, and relatives of the men of the One Hundred and Forty-ninth United States field artillery. Meetings will take place in one of the hotel rooms every Friday from 2:30 to 5 o'clock. Master Curtis M. Schatz, 3 years old, will give a short talk and sing a few songs next Friday. He is a nephew of Loring Schatz of Batter E. Mrs. Unger and her committee, including Mrs. W. E. Wroe, Mrs. R. W. Chamberlain, and Mrs. F. C. Price, will be in charge of the meetings.

BULGAR CAPTAIN DROPS PLAN TO FIGHT HIS KING

STOCKHOLM, March 11.—Editor Chicago Tribune [by cable]: The statements which I made a fortnight ago concerning the Bulgarian situation in an interview with your correspondent, James O'Donnell Bennett, were based exclusively upon what proved to be a mistake by the Swedish newspapers on Feb. 24, whereby the word, Bulgarians, was used instead of Bavarians, as appeared in the original German communique. Because of this, my statements are deprived of their whole basis. I, therefore, withdraw them entirely and deplore profoundly that in haste and rashness I took the step which I would do everything in the world now to have not taken. I shall be grateful if the newspapers which may have published the interview would also reproduce this repudiation.

CAPT. VLADIMIR THANOFF,
Of the Bulgarian Army and Formerly Chancellor of the Bulgarian Embassy at Stockholm.

[When Swedish papers announced that Bulgarian troops had arrived on the west front, Capt. Thanoff resigned from the Bulgarian army and as an official of the Bulgarian embassy. In a long statement, which Mr. Bennett cabled to "The Tribune," Capt. Thanoff denounced the czar of Bulgaria for betraying his people by permitting Bulgar soldiers to fight to destroy world freedom. Capt. Thanoff called on United States Minister Morris and offered his services to the American army in France.]

Lends Cuba $15,000,000 to Fight Against Germany

HAVANA, March 11.—The American government, it is announced, has offered to loan the Cuban government $15,000,000, to be used in carrying on the war against Germany. The loan will draw 5 per cent interest and will be guaranteed by the $30,000,000 Cuban bond issue.

Last September the republic of Cuba authorized the announcement that half of the Cuban government's $30,000,000 war bond issue, decided upon shortly before that time, had been subscribed by the United States treasury.

CHINESE BANDITS ROB AND CAPTURE 2 U. S. ENGINEERS

Guard of Twenty Soldiers Fights Thieves Until Out of Ammunition.

PEKING, Friday, March 8.—Two American engineers, Nyl and Pursell, have been robbed and captured by bandits near Yeh-Sien, in the province of Honan. A Chinese assistant also was taken prisoner.

The party was on its way to inspect a survey, the site of a proposed railway between Chowkaikow and Siang Yangfu. They were carrying a large sum of money with which to pay survey parties.

An escort of twenty soldiers resisted the bandits until their ammunition was exhausted, when the party surrendered. Two of the Chinese escaped and reported the outrage.

U. S. Asks China to Act.

Washington, D. C., March 11.—The Chinese government was asked by the state department today to do what it could to effect the release of the two American engineers reported captured near Yeh-Sien by bandits and to punish their assailants.

Identify Engineer.

New York, March 11.—Pursell, one of the two American engineers reported to have been robbed and captured by bandits in China, was identified as E. J. Pursell, formerly of St. Paul, Minn., at the offices of the Siems-Carey Railway and Canal company here today.

Though officers of the company said there was no one in their employ named Nyl, they expressed the belief that this name has been confused with that of G. A. Kyle, formerly of Portland, Ore., who has been in China for several months.

THINK GERMAN SUSPECT SPIED ON U. S. WARSHIPS

New York, March 11.—In Wilhelm Korthaus, arrested here two weeks ago on a presidential warrant and confined today in the Tombs as a dangerous enemy alien pending a final disposition of his case, federal officials said tonight they believed they had found an agent sent to this country from Brazil in 1914 by the German government.

At the time of his arrest, it was learned tonight, Korthaus was occupying an apartment in this city overlooking the Hudson river where American naval craft were accustomed to anchor. Powerful field glasses and three cameras were found in the apartment, it was said, and the authorities were informed that he had displayed great anger on one occasion when a maid entered his room suddenly and found him arranging pictures he is credited with having taken.

When he was arrested, however, no pictures were found in his effects.

CORONER FINDS SUICIDE VERDICT.

A coroner's jury, headed by Deputy Coroner George Williston, returned a verdict of suicide by shooting at the inquest yesterday into the death of Arthur Kuyza, 2478 Clybourn avenue, who was found dead in his home with a bullet wound several days ago.

Quality

Something for nothing

IT'S much easier to get nothing for something than something for nothing, these days; especially when you're buying clothes.

You'll pay about as much as usual for clothes of inferior quality—and you'll pay more than usual for all-wool.

It'll pay you to buy all-wool though, for it will give you several times as much wear as cotton mixed fabrics.

We have all-wool suits and overcoats as low as $25, and the style and workmanship will compare favorably with any suit you can get.

They are guaranteed to give satisfaction.

Foreman's

63 to 67 W. Washington St.

Open Saturday evenings until nine

Investments That Protect

FIRST Mortgage Real Estate Bonds give ample protection to your principal and secure the payment of a guaranteed rate of interest.

They are secured by direct first mortgages on some of the largest and most modern office buildings, hotels and apartment houses in the Middle West.

Call, phone or write for our new booklet, "How to Choose a Safe Investment." You will find it valuable.

Bankers Realty Investment Co.
Continental and Commercial Bank Bldg.
Chicago, Ill. Phone Harrison 1864

Thousands of Dollars Are Saved Annually by Thrifty Housewives Who Buy From Tribune Ads.

ROTHSCHILD & COMPANY

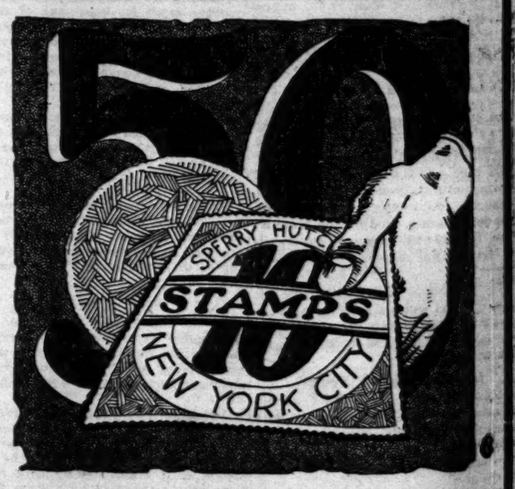

Free! With every purchase of $1.00 or more, when this coupon is presented, we will give 50 "S. & H." Stamps free, in addition to the usual stamps given with all purchases.

Only 50 stamps with each coupon

Cut out the coupon below.

Tribune 8-12-18

50 COUPON 50

This COUPON entitles bearer to 50 S&H Trading Stamps FREE With a purchase of $1.00 or more

Good only Mar. 12 1918

50 50

Copyright 1918 by Rothschild & Company.

A+B

ROGERS PEET CLOTHES EXCLUSIVELY
EXCLUSIVE AGENTS FOR ROGERS PEET

Think of the time you save!

Of the money you save!

Compare our fabrics with those of custom tailors—and the workmanship!

Having in mind all the time the advantage of seeing the fit before you obligate yourself one penny.

Then come to us for your Spring Suit and Overcoat.

Exclusive agents for Rogers Peet clothes

ANDERSON & BROTHERS
Washington & Wabash
(Northeast corner)

VOTES FOR SALE OF ENEMY-OWNED PROPERTY IN U. S.

Senate Helps Plea Made by Palmer, Custodian.

[BY A STAFF CORRESPONDENT.]

Washington, D. C., March 11.—[Special.]—The senate today voted its declaration of war against German industrial and financial investments in this country, agreeing unanimously to the amendment to the urgent deficiency bill authorizing the alien property custodian to sell German owned property to American citizens, the proceeds to be held until after the war and invested in Liberty bonds.

One change in the provision as submitted by Alien Property Custodian A. Mitchell Palmer was made, the senate agreeing, 33 to 28, to an amendment by Senator Frelinghuysen of New Jersey providing that the property shall be sold at auction to the highest bidder, to American citizens only, instead of at private sale.

The senate acted after considerable debate during which Senators Knox, Gillingham, and others called attention to the treaty with Prussia of 1799, which, in event of war, between the two countries, guaranteed German merchants protection within the United States for nine months, and permitted other law abiding aliens to remain here undisturbed. An opinion from the state department was read holding that the amendment was not violative of the treaty.

Appeal Made by Underwood.

Senator Martin and Senator Underwood of the appropriations committee made vigorous pleas for the adoption of the amendment on the ground that German junkers are being enriched by war profits through their holdings in American industrial enterprises. Senator Underwood said that the United States senate should not hesitate for a moment to take away from German autocrats their interests in American munition plants and woolen mills through which they were reaping huge profits.

"The custodian of alien property," Senator Martin, chairman of the committee, said, "has stated that he was now conducting a large business in this country and that he was making enormous profit and he thought he might not to be conducting and the United States government ought not to require him to conduct this large business for the profit of our enemies in the German empire.

"I think I am voicing the sentiment of the American people in saying that if the German people ever get any compensation for this property it will be after they have compensated American citizens for the property which they have ruthlessly destroyed in violation of the principles of international law."

Not Residents of U. S.

Senator Knox, referring to the treaty of 1799, asked if the legislation might would disturb the property of Germans residing in this country and abiding by its laws.

"As I understand it," Senator Martin said, "the persons owning the property which Mr. Palmer has taken into custody are not residing in this country. Mr. Palmer said the owners of the property were of the junker class in Germany.

"Mr. Palmer distinctly stated that he had no authority to announce any policy as to what should be done with the proceeds from this property at the end of the war. He did say that he did not think we were called upon to operate this property and make enormous profits to account for to the Germans when the war is over."

U. S. TEACHERS ASKED TO COMBAT PRUSSIAN SPIRIT

Mrs. Mary C. C. Bradford, president of the National Education association, said last night the association has started a movement to organize the public school teachers of the country to give all of the strength and their thought to the United States in the same spirit that a soldier goes to the front. She was the guest of honor of the Ella Flagg Young club, composed of teachers and principals, at a dinner at the Morrison hotel.

In her address, Mrs. Bradford told of the work in Washington of a commission of the N. E. A. for "the rebuilding of civilization through a war-purified education."

"The German educational system has made this war," she said. "After education in one country stole the soul of a great people and debauched the intellectual integrity of a great nation, the right kind of education in other countries must be ready to rebuild that holy temple."

PIGEON FAILS TO BEAR WORD OF MRS. WILSON

New York, March 11.—The homing pigeon released in Washington today with a message from Mrs. Woodrow Wilson expressing regret that she could not attend the military and naval ball to be held here next week, had not arrived at its home tonight.

The owner of the feathered messenger said the pigeon undoubtedly had been blown off its course by the strong wind and that there was every reason to believe it would arrive in good shape some time on Tuesday.

The pigeon was released on the grounds of the White House yesterday by Miss Peggy Baker, 5 year old daughter of the secretary of war.

Envoy Due Today to Renew Fight Against Packers

Francis J. Heny, who has been in Washington for a couple of days, is expected to return to Chicago today. It is estimated that he will read more "packers' letters" into the records of the federal trade commission and will assist Charles F. Clyne, U. S. district attorney, in any fight that may become necessary in the "Veeder matter."

CHICAGO ARTIST WINS PRIZE IN NEW YORK

Walter Ufer's "Going East" Gets the Thomas B. Clarke $300 Award

"Going East"

Walter Ufer

Walter Ufer's "Going East," a painting completed a little over a year ago, was awarded the Thomas B. Clarke prize of $300 for the best American figure composition painted in the United States by an American citizen yesterday at the National Academy of Design in New York City. Mr. Ufer's picture, representing a group of Indians traveling, has won note in Chicago. Mr. Ufer has a studio at 854½ North State street. In 1917 he was awarded several prizes for canvases.

THE TRIBUNE first carried the news to Mr. Ufer. He seemed pleased beyond expression—and just a little doubtful as to the possibility.

"Honest, you're not kidding me, are you?" he said. "The news tickles me half to death. Of course I entered the picture with the hope of winning—but it really sounds too good to be true."

The National Academy of Design awarded the Saltus medal to Joseph Pearson Jr., for "Spring," a decorative study of swans and landscape.

EXPECT ADVERSE OPINION UPON 'NONSINK' SHIP

Washington, D. C., March 11.—Naval experts anticipate an unfavorable report from the board headed by Rear Admiral Albert G. Winterhalter, which has just completed tests of the former Austrian steamer Lucia, which has been equipped with interior buoyancy boxes designed to make it unsinkable.

That the ship will remain afloat after receiving injuries which would sink a craft of ordinary construction is conceded, but constructors think that the buoyancy boxes would not prevent a torpedo damaging the vessel to such an extent that it would be of no further value as a supply ship or cargo carrier. In taking this position, naval engineers indorse the decision already reached by the shipping board.

Proponents of the buoyancy box idea are expected to press for its adoption in the case of army transports, holding that, even if the vessel, when torpedoed, settled until its decks are awash, the lives of most of those on board still would be protected. It is not believed, however, that this advantage will impress navy constructors sufficiently to win their indorsement.

Durham Confers with Garfield on Coal Here

Washington, D. C., March 11.—[Special.]—Raymond E. Durham, Cook county fuel administrator, conferred with officials here today on plans for distributing Chicago's next winter's coal supply during the five months beginning with April. Before final plans for this distribution can be made there must be a revision of Illinois fuel prices and decision must be reached as to the amount of coal from the West Virginia fields that will be allotted.

Fuel Administrator Garfield said today he has Illinois prices under consideration, but has not reached a decision.

Will Buy Land in France for U. S. Military Cemetery

Washington, D. C., March 11.—The Official Journal in Paris, according to an official dispatch received here today, has published a decree of the ministry of war announcing the immediate acquisition for public use of several parcels of land in the town of Saint Nazaire for an American military cemetery.

EX-SOLDIER IS FACING CHARGE OF DISLOYALTY

Eric R. Anderson, a former soldier, was held under $1,500 bond yesterday by Mark A. Foote, United States commissioner, on charge of insubordination, disloyalty, refusal of duty, and some other things. The case was continued for further investigation.

The arrest of Anderson followed a visit to a saloon in which he drank until he made boast that he had "bought his way out of the army," according to investigators. An inquiry into his discharge was started to see if there is any ground to his talk. Anderson gave his address as 5551 Throop street.

Patrolman J. W. Murphy turned a $2 bill over to Hinton G. Clabaugh yesterday as an "exhibit" in the matter of John Baron, alleged slacker. Baron, according to Murphy, had about talked his way to release after being arrested as a slacker, when the bill, which came creeping into the officer's hand, spoiled all the talking done.

James J. Kane was before Commissioner Foote on charge of selling liquor to men in uniform and held under $1,500 bond. Eugene Salerno, 1220 West Jackson avenue, was held under $1,000 bond for failure to register.

FOUR INDICTED SOCIALISTS ARE FREED ON BOND

Four of the five members of the Socialist party whose indictments by a federal grand jury were announced Saturday surrendered themselves yesterday through their attorneys and were released at once on bail. Victor Berger gave bond in Milwaukee and J. Louis Engdahl, Irwin St. John Tucker, and William F. Kruse gave bond in Chicago.

Those who signed the bonds for the three released in Chicago under bond yesterday are:

For J. Louis Engdahl—Barbara Juhl, 7651 St. Lawrence avenue; Anton Engleigili, 335 Kensington avenue; and William Bross Lloyd, Winnetka.

For Irwin St. John Tucker—John Quinn, 6506 Kenwood avenue; Benjamin Efting, 255 West One Hundred and Eleventh street, and his wife, Frances Efting.

For William F. Kruse—Jennie J. Beamer, 6959 Arthur street; Mrs. Frances Caulfield, 6549 University avenue; and Mrs. Irene Stedman, 1108 East Marquette.

ADMITS GERMAN ALLIANCE LED FIGHT ON "DRYS"

Hoosier Official Says the Brewers Put Up Money; Supported Hughes.

[BY A STAFF CORRESPONDENT.]

Washington, D. C., March 11.—[Special.]—Admission that the German-American alliance conducted a fight against prohibition throughout the middle west and south with funds furnished by the brewers was made today by Joseph Keller, president of the Indiana German-American alliance and a vice president of the national organization. He was a witness before the senate judiciary committee hearing on the King bill to revoke the alliance's federal charter.

E. Lowry Humes, United States district attorney at Pittsburgh, told the committee that the German-American alliance in Pennsylvania, the parent organization in the country, is active in politics as "an adjunct of the Republican political machine."

Before the state primaries in 1916 the alliance urged its members to support for the nomination for president Henry Ford, and P. C. Knox for the senate. After the primary, he said, the alliance declared for Hughes, the Republican nominee.

The charter granted by congress to the National German-American alliance expressly states that it is to be a nonpolitical organization.

Worked with Chicagoan.

Keller admitted that he, acting with Percy Andrea of Chicago, had conducted a campaign for the alliance, financed by the brewers, against prohibition. He told how he had sent organizers into Texas, Iowa, Ohio, Indiana, and Missouri. The organizers built up branches of the German-American alliance and they in turn fought prohibition.

Pressed into a corner, Mr. Keller admitted that the principal activities of the national alliance and its branches the last few years had been political and that the main political fight it had entered was the battle against prohibition.

Admits Violation of Charter.

"Were you serving any of the purposes for which the alliance was chartered by congress specified in the act of incorporation?" Senator Sterling demanded.

Mr. Keller was forced to admit it was not.

The witness served for four years as a member of the Indiana state school board, and the committee wanted to know if he had been instrumental in forcing the teaching of German in the lower grades of the public schools. He said he had not, that the law of Indiana, half a century old, specified that if twenty-five parents of children attending a school asked that a foreign language be taught, it had to be taught. Therefore there was no need for such a propaganda, he said.

PLANES CRASH, LOCK IN AIR; 1 DEAD, 2 HURT

San Antonio, Tex., March 11.—Lieut. Loron L. Mitchell, Eudora, Miss., was killed, Cadet Joseph C. Wakefield seriously injured, and Cadet Pemberton slightly injured in an airplane collision at Kelley field No. 2 tonight.

It was the most spectacular accident since establishment of the flying fields here. It was witnessed by several hundred cadet flyers.

Mitchell and Wakefield were returning from a cross country flight and Pemberton, flying alone, appeared from another direction. Three hundred feet above the ground the two machines collided, locked, and fell in a twisting spiral.

Lieut. Mitchell was dead when cadets reached the scene. Wakefield suffered both thighs fractured and serious cuts about the body, but may recover.

Pemberton received only bruises.

Cadet Pemberton came to Kelley field from Downey, Cal. His father is Joseph C. Pemberton.

Cadet Wakefield came from Colchester, Ill. His mother, Mrs. Delia Wakefield was notified.

Both Pemberton and Lieut. Mitchell were experienced flyers. To the hazy condition of the atmosphere is blamed the accident.

Woman's Suit Dismissed Because She's an Alien

Her failure to become naturalized cost Miss Marie Kramer of 200 North Hamlin avenue, her standing in court yesterday, where she was suing Edward McManaman of 202 North Hamlin avenue for $1,000 damages as the result of an alleged assault. It was said to be the first case to be thrown out of court on the ground that the plaintiff was an alien enemy.

A PERPETUAL WAR

In every human body there is continual strife between the forces of health and disease, while headaches, nervousness and frequent colds forerun sickness.

SCOTT'S EMULSION

is high-powered medicinal-food to increase the red corpuscles of the blood streams and create that resistive power so important to children and adults during winter. One bottle now may prevent a sickness.

The imported Norwegian cod liver oil used in Scott's Emulsion is now refined in our own American laboratories which guarantees it free from impurities.

Scott & Bowne, Bloomfield, N. J. 17b41

VICIOUS RAID BELGIAN REPLY TO PROPAGANDA

Washington, D. C., March 11.—How Belgian soldiers in the trenches recently answered a piece of German propaganda is told in an official dispatch received today by the Belgian legation here. The message said:

"At a point on the Belgian front near Nieuport on March 8 the Germans, continuing their vain efforts to separate the Flemish from the Walloon population, put up a large proclamation inviting the Flemish soldiers of the Belgian army to come over and surrender. The invitation was promptly accepted, but not in the way expected by the Germans, for that night the Belgians made three simultaneous raids on the German trenches.

"In one trench which was strongly held, to the west of Nieuvendam, near the Paschendaele canal, the Belgians took twenty-two prisoners and left behind them thirty dead Germans. In this raid the Belgians had only a few of their own men wounded and none killed. The German trench west of the union bridge across the Yser was taken and cleaned up from top to bottom.

"Finally the third trench, west of Lombartzyde, was taken without striking a single blow. All the occupants of the trench had been killed except three, who promptly surrendered and were brought back into the Belgian lines."

1st

Safety for Savings

Savings deposits are protected by more than Ten Million Dollars Capital and Surplus. The stock of this bank is owned by the stockholders of the First National Bank of Chicago.

James B. Forgan, Chairman of the Board
Emile K. Boisot, President

First Trust and Savings Bank

Ground Floor, Northwest Cor. Dearborn and Monroe Streets.

OVERSEAS CASUALTIES

WASHINGTON, D. C., March 11.—(Special.)—An additional casualty list issued tonight by the war department reports twenty-eight United States soldiers killed in action. Today's report from Gen. Pershing shows four others killed in action. The casualties are:

KILLED IN ACTION.

Lieut. John H. David.
Corporal Ralph R. Flora.
Corporal Edward V. Sullivan.

PRIVATES.

George Adkins, James R. Kennedy,
Michael Ahern, Peter Laffey,
Oscar Ammon, Fred R. McGill,
Thomas G. Bragg, Frank A. Meagher,
Patrick Britt, William A. Moylan,
J. D. Brakefield, James E. Mulvehill,
Arthur Christfully, William N. Sage,
Frank T. Cockrell, Walter W. Sanders,
William Drain, George S. Sanford,
Phillip Finn, Robert Snyder
Edwin L. Fitch, Frank J. Osgood,
John J. Haspel, Francisco Disabatino,
Arthur V. Hegney, Otis D. Green,
George E. Hovey, Cook L. G. Flanigem,
Edward J. Kearney,

DIED OF WOUNDS.

Sergt. Theodore Peterson.

PRIVATES.

Lawrence Wenell, Jim F. Edgar,
Henry J. Sweeney, Hugh I. Hunt.

DIED OF ACCIDENT.

First Lieut. Frank G. Montgomery.
First Lieut. Arthur J. Perrand.
Corporal Marshall Jones.

PRIVATES.

Frederick E. Piper, John Uhlaniuk.
Wagoner J. C. Coldns,

DIED OF NATURAL CAUSES.

Sergt. C. Howard Peck Jr.

PRIVATES.

Carl S. Burgett, James Magee,
James C. Flowers, Herman Pape,
John K. Horton, Thomas J. Cate,
Clarence V. Lenz, George Glenn,
Abram H. Pillhower, Fell Hall,
William Rhodes, William R. Taylor,

SEVERELY WOUNDED.

PRIVATES.

Joe E. Rush, Charles Goodisky,
John E. Frane, Herman B. Gentry.
Hancel Van Loose,

SLIGHTLY WOUNDED.

Lieut. Ralph M. Davenport.
Lieut. Stephen G. Markos.
Sergt. George H. Bradley.
Chief Machinist Sidney G. Land.

CORPORALS.

Edward J. Smith, M. G. Whiting,
Henry W. Burson, Primerica C. Carter,
Herbert L. Livingstone, Charles Stanace.

PRIVATES.

Alfonzi Kulig, Ben A. Kesse,
Charles B. Sandridge, Harold J. Perkins,
Charles A. Roberts, Carl R. Hansen,
Floyd R. Leaman, Paul O. Nelson,
Nazzareno Paghetta, Verd F. Smith.
Emery Wolfe, John K. Benson,
Henry E. Stedman, Gust E. Olson,
Elmore Mulay, John Openshaw.
Walter E. Moore, Cook Charles Danielson.
Joseph Maryan,

PRISONERS.

PRIVATES.

John W. Hill, Frederick W. Galley,
Hugh Lewis,

The navy department today announced the death of Andrew Donnie Skaggs and Leo Shott Harvie as the result of an aeroplane accident in the naval aviation service in France. Skaggs lived in Newburn, Tenn., and Harvie in Cincinnati, O.

Ottawa, Ont., March 11.—The following Americans were mentioned in today's Canadian casualty list, issued by the records office:

KILLED IN ACTION—P. Sullivan, Cambridge, Mass.; T. F. Murphy, New York; F. Labianche, Fresno, Cal.

GASSED—E. M. Lafferty, Peru, Ill.; Gunner G. R. Robertson, Boston, Mass.

WOUNDED—W. Laflour, Lynn, Mass.; W. J. Payne, Detroit; F. Warren, Oklahoma City, Okla.

CLYNE OFFERS TO EXPATRIATE OR JAIL RED ORATOR

PERSONAL—MR. J. H. DOLSON, IF YOU really want, as you say, a red shirt, a red coat, and a passport to Russia, and are sorry you were born in the U. S. A., see Charles F. Clyne, U. S. district attorney, some time today. He'll try to help you out.

District Attorney Clyne heard yesterday of the oratory of J. H. Dolson of People's Peace Council propaganda, on Sunday night when in the west side auditorium he said, before a red-shirted choir singing Russian-red songs, that it was his "misfortune" to be born in the United States.

Mr. Clyne heard how Mr. Dolson had said that if he could get a passport he would go to Russia and enlist in the army of the revolution as a red guard. The plea roused the red in Mr. Clyne.

"My opinion is," said Mr. Clyne, "that Mr. Dolson should be given the passport. I am going to talk to him. If he doesn't come to my office tomorrow I will send for him. It is my belief he should be presented with the passport and the red shirt and sent to Russia—or to jail here. If he said the things he is reported as saying, I hope to see one or the other is done."

Fiery speeches were made at the "red" meeting in Russian, Polish, Jewish, Lithuanian and German. Dolson was the only person to speak in English. It cost 25 cents to see it.

Austrian-American Artist Subject of U. S. Inquiry

Francis Cinger of 1645 North Park avenue, an artist, born in Austria-Hungary, but a citizen of the United States, is the subject of an investigation being made by the department of justice. It appears that Cinger has a long and enviable record in the Austrian army.

Some time before the United States entered the war the Austrian government sent him a book containing his army record, asked him to sign it and report for duty. Cinger, according to federal operatives, reported to the Austrian consul in Chicago, despite his citizenship in the United States. However, he did not try to return to Austria.

Also came reports to the bureau of investigation that Cinger had declared "Wilson is a hypocrite." He was accused of making other anti-American remarks. Cinger denies these facts and says that he only sought out the Austrian consul "in fear." An inquiry will be made to determine whether his citizenship papers shall be forfeited.

WITHHELD

Identity of Those in Casualty Lists Must Come from War Department.

There is no way of determining whether several of the men mentioned in yesterday's casualty list were in Chicago units. The recent order of the war department, discontinuing the giving out of the addresses and military units of men listed as having suffered wounds or death, is in full effect.

THE TRIBUNE has been in receipt of a number of inquiries from friends and relatives of men whose names are in such lists, especially where the names are more or less common, such as Private William T. Smith, severely wounded; Corporal Edward J. Smith, slightly wounded; Sergeant Theodore Peterson and Private Henry J. Sweeney, dead of wounds; Private William H. Taylor, dead of appendicitis, and others. Beyond the mere mention of the names as given out in Washington no further information can be elicited or given.

The name of Lieut. Louis J. Jordan appeared in yesterday's casualty list. Several persons have called up THE TRIBUNE or come in with letters showing that Jordan has been the censor for certain batteries of the One Hundred and Forty-ninth. His name does not appear on the roster of the One Hundred and Forty ninth.

HUGE PROFITS UPON BRITISH WAR CONTRACTS

LONDON, March 11.—The immense profits made by munition manufacturers and even greater profits which they would have made had it not been for the supervision of their contracts are disclosed in the report of the committee on national expenditure issued today.

The committee found that in the aggregate twenty-six firms selected at random have made profits five times greater than in normal times; others have made profits of 27 per cent on the turnover, or 341 on their capital.

On the other hand, technical investigations have resulted in the saving of $15,000,000 on cordite contracts; more than $175,000,000 on gun ammunition, $10,000,000 on gun equipment, and $5,000,000 on aircraft.

"men past 45"

An automobile manufacturer reluctantly hired a man 59 years old at $20 a week—and raised him to $6,000 a year before five months had passed. This manufacturer was one of the formerly numerous employers with the rule: "Hire no man past 45." There is now in Chicago the Employers' Association, devoted entirely to finding men past 45 for concerns that seek them. The manager of the association, Victor T. J. Gannon, has an article in the March number of FACTORY (one of the Shaw magazines). Last year, Mr. Gannon says, 9,500 men over 45 were placed. They are giving satisfaction. They stick, they are dead in earnest, they have brains, personality, courtesy, zeal, stability. Doubtless many an executive now perusing March FACTORY is wondering why the old rule ever prevailed.

Advertising in FACTORY reaches large employers.

WILSON MAY END CENSORSHIP OF CASUALTY LISTS

Protests of Citizens and Senate Inquiry to Cause Action.

[BY A STAFF CORRESPONDENT.]

Washington, D. C., March 11.—[Special.]—President Wilson is considering the advisability of directing the war department to withdraw its order discontinuing the publication of home addresses and next of kin of soldiers killed or wounded in France. This became known today after the senate committee on military affairs determined to make an inquiry into the war department order changing the form in which casualty lists are to be published.

The president was reported as being distinctly displeased with the new censorship order. It was plain from comment of officials close to the president that if the latter had been consulted there would have been no censorship of casualties.

Acting Secretary of War Crowell, who approved the new censorship order while Secretary of War Baker was on the seas en route to France, may be called upon by the president for an explanation. There was a disposition to believe that Mr. Crowell should have consulted the president before approving an order so certain to arouse the country.

Senators Hear from Home.

The censorship question was raised in the senate when Senator New of Indiana asked that the resolution on inquiry into the matter, which he introduced Saturday, be referred to the senate committee on military affairs.

"I have no disposition at any time to question an order of the war department," Senator New said, "but this resolution relates to an order that was issued on Saturday which called for withholding the names and addresses of the next of kin of American soldiers killed in France. It has occasioned a great many telegrams from people back home. I have a number myself and I know other senators have had them.

Calls Investigation Necessary.

"I think, under the circumstances, considering the fact that the newspapers conveyed an announcement that the order is issued at the request of Gen. Pershing, that there ought to be some investigation, probably before it is acted upon at all, and I therefore request that the resolution be referred to the committee on military affairs."

Senator Kenyon of Iowa and Senator Kellogg of Minnesota submitted telegrams of protest against the order from parents of soldiers in their states.

Discuss Weekly Lists.

It developed today that department officials are considering adopting the European custom of publishing casualties weekly or semi-monthly instead of daily. This plan has been suggested on the ground that it would effectually conceal from the enemy the losses in particular engagements or series of engagements.

Wilson Renews His Plea for the Overman Bill

Washington, D. C., March 11.—President Wilson today renewed his request for enactment of the Overman bill, giving him greater power to coördinate and reorganize government departments, and was said to be insistent upon its passage substantially in the form originally presented to congress. After a conference with the president, Senator Overman of North Carolina, author of the measure, said it appeared probable that a compromise could not be reached and that the dispute "would have to be fought out."

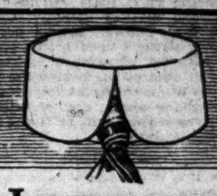

LOGWOOD

Medium height, medium cutaway, maximum style and comfort. 20 cents each.

E&W

EARL & WILSON

WATCH POSLAM SUBDUE AND HEAL WORST ECZEMA

Every Eczema sufferer should know just how greatly Poslam is able to benefit this stubborn trouble; how quickly it brings relief, stops itching, cools, soothes and comforts. To spread Poslam over an angry, affected surface, is to feel that here, in reality, is just the healing influence the skin demands. Treatment is usually surprisingly short and improvement noticed every day. Poslam is harmless; use it for Pimples, Rashes and all eruptional disorders.

Sold everywhere. For free sample write to Emergency Laboratories, 213 West 47th St., New York City.

Urge your skin to become fresher, clearer, better by the daily use of Poslam Soap, medicated with Poslam.
—Advertisement

CAPITALS GIVE THEIR VERSIONS OF THE BATTLES

Nations at War Publish Reports of Fighting on Main Fronts.

FRENCH FRONT

BRITISH.

LONDON, March 11.—A successful raid in which several of the enemy were killed or taken prisoner and two machine guns were captured was carried out by us last night south of St. Quentin.

A party of the enemy which approached our lines northwest of La Bassee was driven off by artillery and machine gun fire.

There was considerable artillery activity on both sides early this morning southeast of Armentieres.

[This is the first report of any British activity on the line south of St. Quentin since the British took over the sector from the French several weeks ago. Previously the British front had extended only to St. Quentin.]

NIGHT STATEMENT.

Following a heavy bombardment of our trenches in the neighborhood of Armentieres, the enemy this morning thrice raided our posts in this sector. In one locality the raiders were driven off, in the other two localities the enemy was repulsed with loss after fighting, as a result of which five of our men are missing. We captured a machine gun.

This morning also the enemy attempted a raid on a large scale in the Ypres sector. Parties of hostile infantry attacked our line northwest of Passchendaele on a front of 1,000 yards. They were everywhere repulsed with heavy losses. We secured a few prisoners.

During the night one of our positions south of Houthoist forest was entered by a hostile raiding party, but was immediately recaptured. Four of our men are missing.

The hostile artillery was active today south of St. Quentin, north of the Scarpe, and along our front between Hill 70, north of Lens, and Festubert, southeast and east of Messines, and east and northeast of Ypres.

GERMAN.

BERLIN, March 11.—The artillery and mine thrower activity was frequently revived in the evening. The lively reconnoitering activity continued. Our own detachments at several points penetrated the enemy's trenches on the Flanders front, in the region of Armentieres and on the west bank of the Meuse and brought back prisoners and machine guns.

During a German bombardment northeast of Reims, a French signaling post, which has been frequently observed and which is constructed on the cathedral of Rheims, again came into action.

FRENCH.

PARIS, March 11.—Yesterday five German airplanes were brought down or gravely damaged. Our bombing squadrons dropped 10,000 kilograms of projectiles on enemy stations and establishments in the regions to the north and east.

ITALIAN FRONT

ITALIAN.

ROME, March 11.—From Stelvio to Lake Garda there were intermittent artillery actions. Enemy groups were dispersed in the valley of Veroeglana, east of the Adamello, and in the region of Tonale. From Lake Garda to the Piave the harrassing fire was more frequent on the Asiago plateau and on the left side of the Brenta. South of Nago hostile patrols were put to flight.

On the Piave there was noticeable reciprocal artillery activity. On the river bank opposite Zenson our machine guns fired upon hostile parties. Our batteries, efficaciously assisted by aircraft observation, caused the blowing up of an enemy battery, hit enemy working parties east of Salettuol, and dispersed and sunk rafts and boats opposite Fagare.

AVIATION.

On Sunday our airplanes bombarded enemy aviation grounds. Other camps were bombed at night by five airships. A total of seven tons of bombs was dropped. All of our aircraft returned unscathed, notwithstanding the violent enemy fire. On the left side of the Piave British aviators brought down two hostile machines.

RUSSIAN FRONT

GERMAN.

BERLIN, March 11.—Enemy bands were dispersed at Bachmatch, northeast of Kiev and near Rasdjelnaia, on the Shmerinka-Odessa railway. Elsewhere there was nothing new.

PALESTINE FRONT

BRITISH.

LONDON, March 11. — Saturday night and Sunday our northward advance astride the Jerusalem-Nabulus road continued through a most precipitous and difficult country in the face of obstinate resistance by the enemy, who employed numerous machine guns from concealed positions.

Progress was made to a depth of about 3,000 yards on a front of twelve miles, the high ridges overlooking the north bank of the Wadi El Jeb being secured and three counter attacks launched against the important section of these ridges between Sheikh Sales and Burj El Lisaneh, east of the road, being repulsed. Farther east our new line north of the Wadi El Aujeh has been consolidated.

Throughout Sunday our airplanes coöperated by engaging enemy troops and transport with machine gun fire and bombs at various points on the Nabulus road. The operations continue.

MESOPOTAMIA FRONT.

BRITISH.

LONDON, March 11.—The Turkish garrison of Hit has continued its retirement and now occupies Khan-Baghdadi, on the Euphrates, twenty-two miles above Hit.

During the retreat the Turks were attacked by our airplanes with bombs and machine gun fire at heights from 2,500 feet to under 100 feet. Heavy casualties were inflicted.

WHERE U. S. TROOPS RAIDED GERMAN TRENCHES

A—American sector northwest of Toul, where some heavy French raid fighting has taken place.

B—New American sector in Lorraine, where successful trench raids were made by American and French troops last Saturday. The location of this new fighting front has been deleted from most dispatches by the American censor, but according to Henry Wood, the United Press correspondent with the French armies, these attacks took place east of Reillon and before Neuvillers and Badonvillers. In Sunday's German official reports Berlin located this fighting of Saturday as follows:

"Army group of Grand Duke Albrecht: Northwest and west of Blamont there was lively French firing activity in the evening. After artillery preparation lasting several hours, strong enemy detachments attacked in the afternoon between Ancweiller and Badonvillers and penetrated in places our foremost trenches. As a result of our counter thrust the enemy withdrew to the positions of departure."

POETESS IS SLAIN BY GERMAN BOMB IN LONDON RAID

LONDON, March 11.—The bodies of Mrs. Lena Guilbert Ford, an American poetess, and her son, 30 years old, were discovered today in the wreckage of a house destroyed in the German air raid last week. In this house twelve persons were killed.

Mrs. Ford formerly lived in Elmira, N. Y. She was author of "Keep the Home Fires Burning," one of the most popular of the English war songs. She had made her home recently with her son, Walter, in the northwestern section of London.

Her mother, Mrs. Brown of Elmira, was extricated on Friday from the wreckage of the house and taken to a hospital, seriously injured. The Ford home and five adjacent houses were wrecked by a bomb.

Cabinet in Spain, Like Finnegan, Off Agin, On Agin

MADRID, Sunday, March 10.—Premier Marquis de Alhucemas, who presented the resignation of the cabinet and declined to form a new ministry yesterday, yielded tonight to the arguments of King Alfonso and agreed to continue in office. No changes will be made in the cabinet.

Here's New German Excuse to Smash Reims' Spires

BERLIN, March 11, via London.—A French signaling post, "frequently observed on the Reims cathedral," says today's army headquarters report, "again came into action" yesterday.

Capt. William Redmond Seeks Seat of Father

LONDON, March 11.—Capt. William Redmond has become a candidate for the parliamentary seat for Waterford made vacant by the death of his father, John Redmond, the Nationalist leader. He is opposed by Dr. White, Sinn Feiner.

Rest and be well at Grove Park Inn, Asheville, N. C. Finest resort hotel in the world. No invalids, no children under 10.—Adv.

Austrian Upper House Votes a Big War Credit

AMSTERDAM, March 11.—The upper house of the Austrian reichsrath, a Vienna dispatch says, has adopted a provision war credit of 6,000,000,000 kroner for the next four months. During the debate on the bill Dr. von Seydler, the premier, emphasized the necessity for reforms in the Austrian constitution.

Eliminate German from State Civil Service Tests

Springfield, Ill., March 11.—Commissioner A. D. Early of the state civil service commission has recommended that German language requirements be eliminated from the commission's examinations, except where such knowledge is absolutely necessary.

U. S. Will Deport 160 Germans from Manila

MANILA, March 11.—The government will deport by the next transport leaving Manila 160 Germans, some of them prominent residents, and all of them now either unemployed or considered suspicious persons.

AMERICANS GO OVER THE TOP FOR 600 YARDS

Bomb Dugouts, Capture Boches, Wreck Trenches in Great Raids.

(Continued from first page.)

infantrymen armed only with bayoneted rifles and pistols and shouted:

"Come out!"

The only answer was a revolver shot through a loophole. At that moment some grenadiers, running up, cut loose with their grenades. There was a flash and the dugout was blown to atoms.

"Pillboxes," round concrete little strongholds, holding riflemen or a machine gun, were more difficult to handle, but the new powerful grenades disposed of the defenders, reached through rifle slits.

Advancing along communicating trenches, the Americans found the demolition work of the artillery fearful. Trenches and dugouts were obliterated, while grewsome evidence of heavy German casualties under ahellifire was everywhere.

Get Rocket Signal.

According to prearranged plan, the men were to return at a specified time. The unit leader by now was checking the minutes from his wrist watch. Also back in the American lines a rocket sizzled skyward.

About this time the Germans, in an effort to drive out the invaders, concentrated all guns on the sector and rushed reserves forward through flanking trenches. This move on the part of the enemy had been expected by the dual planners of the raid. It resulted in a fatal weakening of man and gun defenses on other sections of the German line on the right flank. The first raiders' time was up, and their work was done. With material and two prisoners they sped back to their own lines, yelling and cheering.

Several wounded Germans could not be brought back because of the seriousness of their injuries.

Another Unit "Goes Over."

But that was only the start of the party. They had hardly reached their trenches when a heartening cheer went up on the right and a second unit of American raiders went over the top and started across No Man's land toward their particular objectives, which happened to be one of the sections of German trench whose defenses had been weakened.

The successes of the first party were repeated, and again the Germans were forced to execute costly reinforcement movements, which hardly had been completed before the French and Americans had returned to their trenches, this party bringing five prisoners.

Third Raid Made.

Then came the final raid at a point somewhat further along. Demoralized by the intense artillery preparation, with units scattered and reserves rushed to the first two points; the Germans at this new point found themselves slashed and smothered by H. E. and gas shells.

Then the American infantry went over the top, accompanied by American engineers. They strode over No Man's line behind a barrage, practically without casualties. They dropped into the first line trenches, only to find them deserted. Also they found the enemy's positions nearly obliterated. At this place the dugouts were found to have been constructed principally of logs. The engineers accompanying the raiding party completed the artillery's work of destruction.

The American infantrymen who took part in this raid are from —— (deleted), and the engineers from —— (deleted).

Germans Grow Fidgety.

The raids got on the enemy's nerves, apparently, and he maintained a brilliant display of fireworks all Saturday night and was "fidgety" with his artillery. But as far as the Americans and the French were concerned, the day's work had been over since 8 o'clock, when the last raiders returned across No Man's land, carrying German helmets and other trophies under their arms.

When the French commanders flashed their congratulations to American commanders on the other two American fronts and back into the training area the joy of the army was widespread. In all camps regulars, national guardsmen, and national army men celebrated the event as the biggest and most successful American raid that had been executed so far. The coöperation of French comrades at arms was not overlooked, but everybody is swearing that there are no better troops in any army in the world than our men on the new front in Lorraine.

LOCATION OF RAID.

By Henry Wood.

[United Press Staff Correspondent.]

WITH THE FRENCH ARMIES IN THE FIELD, March 11.—Franco-American forces in the Lorraine region executed the first American destructive attack Saturday, east of Reillon.

Fifty Ohio troops and sixty French sappers, after heavy artillery preparation, charged sixty yards through No Man's land, capturing all objectives.

While the American raiders furnished protection, the French sappers blew up wire entanglements, observation posts, shelters, and caves. The Germans had retired before the attackers reached the enemy trenches.

The Franco-Americans returned to their own trenches after ninety minutes, with casualties of only four wounded.

Meanwhile, east of Neuvillers and before Badonvillers, two detachments —each containing one company of Americans and two companies of French—penetrated the German lines and destroyed three trenches. They took two uhlans prisoner.

The poilus say they were forced to restrain the Americans from charging beyond their objectives.

THE WAR A YEAR AGO

March 12, 1917.

President Wilson notified all nations that American merchant ships would be protected by armed guard.

Russian duma met in defiance of the czar and nearly the whole of Petrograd fell into the hands of the revolutionists.

Senate Orders an Inquiry on Harvester Plant Affair

Washington, D. C., March 11.—A resolution by Senator Gore of Oklahoma directing a federal trade commission investigation of the organization, condition, and financial standing of the Independent Harvester company of Piano, Ill., to ascertain whether its financial difficulties are due to mismanagement or to its being "squeezed out by the harvester 'trust'" was passed by the senate today.

A large number of farmers have purchased stock in the concern, Senator Gore said, and a receivership is pending. Senator Smoot of Utah told the senate he believed the difficulties were due to mismanagement.

Made to Counteract "Acid-Mouth"

PEBECO TOOTH PASTE

That's the big reason back of Pebeco.

Its ingredients were selected because they tend to counteract "Acid-Mouth"—the arch enemy of your teeth.

Visit your dentist twice a year and brush your teeth twice daily with Pebeco if you want to defeat "Acid-Mouth"—if you are ambitious to keep your teeth for life.

And Pebeco will keep your teeth white and your mouth fresh and clean. It's delightful to use.

Pebeco is sold by druggists everywhere

• OUR SIGN IS OUR BOND •

Lehn & Fink New York

THE CALL TO ACTION

2 IN 1 SHOE POLISHES

LIQUIDS AND PASTES. FOR BLACK, WHITE, TAN, DARK BROWN OR OX-BLOOD SHOES. PRESERVE THE LEATHER.

The F. F. DALLEY CORPORATIONS, LIMITED, BUFFALO, N. Y.

VICTOR RECORDS Teaching WIRELESS TELEGRAPHY

Instruction in wireless in your home is the unique war service offered on Victor Records. Transmitting as well as receiving is taught.

6 Double-Faced Records and Instruction Book, $5

Wabash Ave. at Jackson Blvd.

Phone Wabash 7900

LYON & HEALY

Hart Schaffner & Marx Stylish Clothes

YOU'VE heard so much from us and from these great makers about the quality of this clothing, the all-wool fabrics, the fine tailoring, the genuine economy of service, by this time you ought to know that they make clothes of the highest quality.

We want to say a word about Hart Schaffner & Marx styles. They're great; there are no clothes made that give you smarter, livelier style than these; the newest, smartest models. We want you to see them.

$20, $25, $30, $35, $40, $50, $60

Young men especially want style; find it on our fourth floor

THE liveliest, snappiest new ideas; the 5-seam-back military models, and lots of other things that will satisfy college and high school and young business men in suits and overcoats.

$18, $20, $25, $30, $35, $40, $50, $60

Maurice L Rothschild

Money cheerfully refunded

Good clothes; nothing else.

Southwest corner Jackson and State

Chicago Minneapolis St. Paul

CARSON PIRIE SCOTT & CO

Especially Featuring—

China Dinner Sets Of 106 Pieces, at $50

An importation of Nippon china in reproductions of an exquisite, conventional, English china pattern in high color effect brings this very interesting pricing.

These dinner sets of 106 pieces make a complete service for twelve persons.

—Special, $50 Set

Fifth Floor, North.

DISCRIMINATING BUYERS FIND DISTINCTIVE ADVERTISING IN THE TRIBUNE

SE SIEGE GUNS SOON, SUNDAY PROMISES AIDS

ets Associates; Says Work Has Started with Rush.

BY THE REV. W. B. NORTON.

is an indication that Chicago's re- gious campaign is to be pushed with en- rgy the workers in the Sunday party, mbering twenty, were brought to- ether at the Hotel La Salle yesterday ternoon and introduced to the minis- rs, their wives, and church workers the first formal reception of the angelist's drive. Each one gave a w statement of his or her work in nnection with the campaign, which is tended to reach all classes of the mmunity.

While Billy showed the strain of the erwhelming crowds which he faced Sunday three times in the big taber- acle at the foot of Chicago avenue, he ughed and chuckled over the way in hich he said Chicago was proving its ality to him and the old gospel, and flected the meeting would rewrite religious history of Cook county d even the regions beyond.

He praised the "magnificent work f the newspapers," and said "he was illing to bet a dime against a dollar whisky gang were writing to the ewspapers and cussing them for print- g the news about him."

Introduces His Workers.

"This is not a talk fest," he said in troducing his array of workers. "We anted a chance to meet the min- rs and church workers at short ce. Soon we will be working with e guns and we won't have time shake hands.

"I have come here to do my best and pect you to do your best. I hate a ker either in the church or in the ntry.

"Over in France what Pershing says for. So I want you to do what you re asked to do without growling or ing. I don't know everything but ve learned some things from ex- rience.

"You have shown your confidence in r judgment by asking me to come help you. I didn't ask to come, u asked me, and so I think I have ght to expect you will help all you can. You will not approve all I do, d I won't approve all you do, we are even.

"The church of God has been too w on the defensive. It is time to ke the sword and fight. The devil s tried to make the church a spittoon d a doormat; it is time for the urch as well as the nation to fight."

Eulogy of Chicago.

In closing the exercises at the re- tion, Billy offered a prayer which s a eulogy of Chicago.

"O Lord," he said, "I love Chicago. ve the smell of her atmosphere; e name sounds sweet to my ears; I even her grime and dirt; I love r streets and her alleys; I love her ple. Help every one to do their rk."

Announces Trip to France.

While THE TRIBUNE has previously nounced the trip to France, Mr. ker said so publicly for the first e in Chicago at this meeting.

"After I close the Chicago campaign I am at Duluth," he said, "I am ing across to the boys in France. I ve thousands of them, and thou- nds of their fathers and mothers, d I want to bring them a word of e." He was given a hearty round applause.

Referring to his correspondence and e details of the work here, such as e answering of telephone calls, he id:

"I get as much mail every day as a partment store. I can't even open it d it would make me crazy. I must ve all my strength for the meetings. I have all I have to put over the e big meetings. My secretary tends e mail and others to the telephone k."

Trail Hitters Speak.

One of the man helpers who spoke s trail hitters in former Sunday etings,

A. B. Macdonald, one of them, was porter on the Kansas City Star reporting the Sunday meetings e he hit the trail.

"The church meant nothing to me," said. "I didn't care for the preach- and all churches looked alike to e. I was converted. So were two my boys and this week they are on eir way to France."

The other trail hitter was Al Saun- rs of Scranton, Pa.

"All I want to say is, it is a man's g to be a Christian," he said.

Three of the men helpers are or- ined ministers, the Rev. H. H. Pitzer, Detroit, Mich.; the Rev. C. R. Whee- r, Toronto, Ont., and the Rev. J. Linden, who said he formerly ked twelve years in Marshall Field's d afterward graduated from the Uni- rsity of Chicago.

Will Help the Ministers.

The Rev. J. S. Ladd Thomas, who ached, related a conversation of an who said: "I hear Mr. Sunday going to drive the devil out of Chi- go. Why don't the ministers do it?" which the reply was made: "Mr. nday is going to drive the devil out the ministers and then they will e him out of Chicago."

One of the benefits of the business men's work, in charge of Miss ence B. Miller, was described by Miss Miller as the fitting of the women other benevolent work.

"In Philadelphia," she said, "the men organized in the campaign following the meeting took up Christ work and they were ready when they were organized for work."

Miss Miller said she needed 150 more men to act on the visiting committee and help organize the business women, "who are naturally too busy with the work to do it for themselves.

"Ma" Calls for Help.

"The work in Chicago is too big to come at the tabernacle," said "Ma" Sunday. "We must have the help of the ministers and all the church ches, and the entire strength of every member of our party to achieve victories."

Following the reception Mr. and Mrs. Sunday went to the Chicago Culture club, where both gave brief addresses

PUTTING BILLY TO BED

Valiant Efforts on the Part of "Ma" and Her Aids Needed to Conserve Mr. Sunday's Energy for Soul Saving.

WHILE Billy Sunday's great anti-Satan machine is grinding away full tilt, an organization within the organization is engaged in just as serious and every bit as difficult a task—and that task is getting Billy tucked into bed and making him stay tucked.

Putting Billy Sunday to sleep is some job. The liquor interests will swear to that and so will numerous individuals in various parts of the country who have on occasion attempted to put the evangelist to sleep via the k. o. route. But most of all, "Ma" Sunday will testify to it.

It took nearly the whole Sunday organization to get Billy home and in bed yesterday afternoon. To one who understood what all their maneuvering was about, their efforts, and the manner in which the whirlwind preacher baffled them, were amusing.

"Ma" Acts as Sand Man.

Sunday, traveling under high steam at every waking minute of a big campaign, requires much sleep to repair the terrific wear on his nervous system. "Ma" Sunday takes it on herself to see that Billy gets his snoozes, but as yesterday it frequently requires the efforts of the entire party to get Billy safely tucked in.

He wants to talk to everybody and his last idea is that of going home. He loves the crowds and the handshakes, the brief conversations with old friends, the exchanges with the newspaper men—yes, if any one wishes to talk to Billy, he is more than willing to meet them half way.

Billy acts like a man on the verge of a nervous breakdown. Every word snaps like a firecracker, and every move he makes is abrupt and nervous. But the tension never snaps, and Billy is never ready to quit and go to bed.

He is trailed everywhere by reporters, by admirers and old friends. "Ma" tries vainly to shoo them away. If the would-be interviewer stands his ground long enough, Billy is sure to wheedle "Ma" into letting him talk "for two minutes"—and then he talks for half an hour.

Shakes Hands for an Hour.

Yesterday at the reception it took the crowd an hour to file by Billy and to shake his hand while "Ma" labored busily to keep them moving faster and the Rev. James E. Walker, Homer Rodeheaver, and others in the Sunday party aided her—all but Billy. He was like a contrary boy out in company.

"Ma" and the Rev. Mr. Walker were stationed at Billy's right. Time and again they reached over in front of Billy to grasp some one's left hand while Billy clung to the other. They were trying to hurry the crowd along, so as to get Billy home and in bed.

"Where is Billy going after he leaves here?" queried a reporter of the Rev. Mr. Walker, who with flushed cheeks was diplomatically endeavoring to separate the evangelist from his latest acquaintance.

"He is going home and to bed," snapped the Rev. Mr. Walker determinedly. He didn't catch the half mocking grin which Billy, overhearing, turned his way.

A Tug of War.

"Hurry up," said "Ma" in an aside to her enthused husband. "You simply must get some sleep." And she tugged doggedly at the sleeve of the man to whose right hand Billy was clinging. Billy tugged back just as hard, and he had the better, for the moment, of this conjugal tug of war, in which the Rev. Paul Rader, Chicago's pugilistic pastor, had unexpectedly become the helpless "rope."

"Why, this is an old side kick of mine," ejaculated Billy, disregarding "Ma" and her vain tugs at Mr. Rader's coat sleeves as he engaged in animated conversation with the minister who has been called one of the world's greatest boxers.

The reporters got to Billy next, while "Ma" continued to shoo in vain, and the Rev. Mr. Walker turned a hopeless glance toward the ceiling.

Pleased with Welcome.

"Yes, I think our opening in Chicago is the most successful of any opening of any campaign I've conducted. No, Mrs. Sunday wasn't converted at the same time I was. I don't care what that dirty booze gang is saying about me; I'll answer them from the platform, and they'll get theirs.

"Chicago is a wonderful city. It has the true American spirit, more than any other city in America. It knows how to pull together. It has learned the value of coöperation from the vicissitudes through which it has passed—the great fire, and all that. I love it, its crowds, its smell, its push, its very atmosphere. What, sir? You bet I'm going down to see old Fred Pfeffer. He came to hear me last night, and we had a talk after the meeting. Pfeffer, King Kelly, John Clarkson, Billy Sunday—some team, that! O, boy!"

"Are you ever going home?" edged in "Ma."

"O, I suppose so," yielded Billy. And ten minutes later he was the star attraction at the Culture club meeting, with "Ma" still shooing, Billy still talking, and bed still far away.

CRITICS' VIEWS SHOW SUNDAY AT WORST: BRYAN

Refutation of Money Lust Idea Cited as the Only "Disappointment."

BY THE REV. W. S. PLUMER BRYAN, D. D.

[Pastor Church of the Covenant, Presbyterian.]

The critics of Dr. Sunday had only one disappointment in his opening services. The charge of sordid lust for money collapsed at once when he announced that he would receive not one cent for the eleven weeks of service here and that it would all go to the Pacific Garden mission.

This aside, there was all of the material that the critics could ask. From their standpoint, Dr. Sunday was at his worst and more than fulfilled their gloomiest prophecies. If he had sought to please them, he would have tried to be tame and demure for at least the first few days but evidently he didn't. The cold type of the morning papers reflects his dreadful words and the photographer has caught him in some of his wildest attitudes. His pronouns occasionally became mixed, his adjectives were sulphuric, and his gestures and gyrations would not be tolerated in any respectable school of oratory. His sermon, which reads so well in print, was broken into by interjections against the saloon and the kaiser in serene disregard of the context. Yes, the critics found all that they needed ere the first day of the meetings was over.

Audience Not Shocked.

And yet the audience which filled the building long before the services began did not seem to be shocked. It was representative of all classes of the community and had within it persons quite as intellectual, quite as aesthetic and certainly quite as devout as any of the critics. These people were there because for the first time in many years their own churches were closed at the hour of morning worship. They sat and they stood, they sang and they prayed, and they gave as if they were in their own sanctuaries engaged in their own devotions. The grotesque and the bizarre, and the disjointed seemed to pass unnoticed by them. Rather, did they rejoice in the message brought them from on high. For its sake they disregarded the abundant material for criticism.

Dr. Sunday chose well his theme. He knows the secret of his own power. He knows the one hope of Christendom. He knows in what way men can be brought to God. So it was that he spoke on the Holy Spirit, His person, His presence, His power in the same faith that the church has held since the days of the apostles. From the second council of Constantinople in 381 that faith has been: "We believe in the Holy Spirit, the Lord, the life giver who proceeds from the Father, who is to be worshipped with the Father and the Son, and who spake through the prophets."

A Universal Faith.

The difference which developed at Toledo in 589 did not abate the essential unity of this declaration. Ever since, the church of God, Catholic in the sense of universal, Reformed, Evangelical, Anglican, Lutheran, Roman, and Greek, has held this faith and its only fault has been that the faith has been obscured by forms and formularies so that the Spirit has been forgotten. Dr. Sunday spoke only the universal faith when he proclaimed this great truth. He voiced the sense of need which Christians today feel in their own lives and which they see in the lives of men about them. It is the need of a profound experience of sin and then, through an atoning Savior, a blessed experience of salvation, which is peace and joy and strength and hope.

The church cannot bestow it and reason cannot attain it, but the Holy Spirit will grant it today as ever he has done to them that seek him in spirit and in truth.

It is to be presumed that the promoters of our various unions, alliances, and federations have in mind this ancient and Catholic truth which Dr. Sunday preached. If they do not, they may expect to be swept aside as we move toward the reunion of Christendom. Any other basis is futile and fleeting. Well was it, therefore, that Dr. Sunday put the searching question, "Have ye received the Holy Ghost since ye believed?"

Something for Ministers.

It is rumored that Dr. Sunday may have something special to say to the ministers of Chicago. It is not given out what this will be but we need not be surprised if he takes his stand longside of the Apostle Paul and says: "We are fools for Christ's sake, but ye are wise in Christ; we are weak, but ye are strong; ye are honorable, but we are despised." "I am become a fool in glorying; ye have compelled me; for I ought to have been commended of you; for in nothing am I behind the very chiefest apostles, though I be nothing."

And if he should speak thus, who is there of us that would venture reply?

Swift & Company's sales of beef in Chicago for the week ending Saturday, March 9, averaged as follows: Domestic beef, 15.56 cents per pound.—Advertisement.

TODAY'S PROGRAM

Two Services and One Special Meeting at Sunday Tabernacle.

2 p. m.—Preaching at the tabernacle, Chicago avenue and the lake front.

3 p. m.—Meeting in the tabernacle of the business women's visitation committee and all women interested in hearing about the work, whether they participate or not. Speakers: Mrs. William Asher, Miss Frances E. Miller.

7:30 p. m.—Preaching at the tabernacle.

WOMEN EXPRESS EMPHATIC VIEWS OF BILLY SUNDAY

Majority Say He Is Vulgar, but Others Insist He Does Good.

Women prominent in social and religious activities of Chicago yesterday expressed varied opinions of Billy Sunday, his methods, and accomplishments, based upon their observations at his opening meetings in the big tabernacle here. Some expressions follow:

MRS. EDWIN L. LOBDELL, 3716 Prairie avenue—I do not approve of his methods, but at the same time I do not suppose it is for me to judge. Mr. Sunday has accomplished wonders elsewhere and he probably will here.

MRS. CHARLES J. BARNES, 23 East Ontario street—I wouldn't let my boy go to see Billy Sunday. I think he's perfectly horrid. I never heard such language before in my life. And I'm not going to hear him again.

"Wins Despite Methods."

MRS. ARTHUR RYERSON, 3700 Lake View avenue—I was very much impressed by his personality. But it is a pity he is allowed to use such vulgar language. It is terrific. It was my impression that he won his point in spite of his language.

MRS. MOSES J. WENTWORTH, 1340 Lake Shore boulevard—I was really very much impressed. I don't care for his method of expressing himself, but I do think his vulgarity wins converts. He reaches people that way who are not swayed by the church and who would not go across the street to hear an ordinary minister.

MRS. CHRISTIAN K. POMEROY, 26 East Huron street—It was my first glimpse of Billy Sunday. The meeting was truly remarkable in the way it was conducted. Everything went so smoothly. I really cannot give an opinion of his methods until I go again.

"A Far Reaching Good."

MRS. FREDERICK T. VAUX, 1520 Astor street—I feel that he works a far reaching good. His methods are interesting in themselves and in the way they appeal to the people.

MRS. JAMES H. CHANNON, 672 Rush street—He reaches people in a way no one else does. His prayers are the most wonderful I ever have heard.

MRS. GUSTAVUS F. SWIFT JR., 1551 Astor street—I wouldn't care to give my impression of Billy Sunday for the reason that I have heard him but once.

MRS. JOHN BORDEN, 1020 Lake Shore drive—He was very interesting, earnest, and impressive. That he will accomplish much good here I am certain.

WORK FOR WOMEN

Billy Sunday Has a Word to Say on Feminine Christianity.

IN a dark purple velveteen dressing gown, at the W. H. Scriven house at 104 Bellevue place, Billy Sunday, the whirlwind of righteousness, who the day before had stirred the souls of 50,000 Chicago people, rested yesterday morning and talked of women.

Billy is for the women in the best possible way. He believes in women as something more than toys or drudges. He says he'd like to see them as state's attorneys in the courts defending girls and women when they are up for trial, and advising them and helping them so that they needn't come into court.

"There are a lot of good things that women can do for women that men could never put over; men wouldn't know how any more than women would know how to help men in some of their troubles," he asserted. "The time for a woman to be nothing more than a doll or a dish rag has gone by, if it ever was. Why look at 'em now in France," he went on, "the women that used to wear diamonds on their fat, white hands. They're scrubbing floors and doing the hardest kind of work to help win the war."

Mr. Sunday had to "regret" on an invitation to go over to the Morals court and the Court of Domestic Relations to see these girls and women who, he thinks, need the protection of their sisters more advantageously placed.

"I'm going in a day or so, though," he declared. "I want to see those places. I think they're great."

Later in the day he received a formal invitation from Judge Mahoney of the Court of Domestic Relations to visit that court.

to hundreds of women. Mr. Sunday laid the opposition to suffrage to the influence of the breweries.

The collection taken last Sunday at the three services at the tabernacle was $2,984.10 in cash. "It weighed 125 pounds," said Samuel E. Knecht, treasurer, "and it took six men five hours to count it and tie it in proper rolls. There was $450 in bills and the rest in coin, nickles, dimes, quarters, and halves."

Reservations Made.

Reservations begin tonight at the Sunday tabernacle. The number of reservations and the firms and groups which have made them for tonight are as follows:

2300, United Presbyterians, reserved by the Rev. W. A. Pollock, entrance door 26.

350, Rodeheaver Publication company, door 27.

100, Lake county delegation, reserved by L. J. Yager, Waukegan, door 26.

100, Hammond, Ind., delegation, reserved by the Rev. F. H. Adams, door 26.

75, North Highland Park and Highwood, door 24.

45, war work class Y. M. C. A., door 42.

35, George Wittbold company, door 26.

25, Marshall Field's, neckwear department, door 42.

25, section "C," Evanston, reserved by the Rev. W. B. Doble, door 24.

20, Chicago Motor Bus company, door 26.

Reservations have been made as far ahead as March 21. For March 20 the Christian Endeavor union of Chicago has reserved 4,000 seats.

Sunday Will Speak at Commerce Board Lunch

Billy Sunday is to be the star attraction at the Association of Commerce weekly luncheon in the Hotel La Salle tomorrow noon. Officials of the association have made arrangements to care for as large a crowd as can get into the big dining hall on the nineteenth floor and expect that hundreds will be turned away. The noted evangelist has not been asked to confine himself to any subject but has been asked to "cut loose."

RUNS DOWN GIRL; ARRESTED.

E. M. Hoffman, 123 North Lotus street, was arrested after his automobile had struck Florence Wroblewski, 9 years old, at Halsted and Thirty-fifth streets, yesterday afternoon. She was not seriously injured. He was charged with reckless driving.

FIGHT ON PEDDLER FRAUDS.

City Sealer Morris Eller yesterday started a campaign against short weights by vegetable and fruit peddlers. He said with the coming of mild weather the number of peddlers had increased, and that his office would use every effort to prevent these frauds.

NO MORE FOOT MISERY

ICE-MINT

A NEW DISCOVERY STOPS SORENESS AND CORNS FALLS OFF

Just a touch or two with Ice-mint and your corns and foot troubles are ended. It takes the soreness right out, then the corn or callous shrivels and lifts off.

No matter what you have tried or how many times you have been disappointed, here is a real help for you at last.

You will never have to cut a corn again or bother with bungling tape or plasters.

Hard corns, soft corns or corns between the toes, just shrivel up and lift off so easy. It's wonderful. You feel no pain or soreness when applying Ice-mint or afterwards. It doesn't even irritate the skin.

This new discovery, made from a Japanese product, is certainly magical the way it draws out inflammation from a pair of swollen, burning, aching feet. Ice-mint imparts such a delightful cooling, soothing feeling to the feet that it just makes you sigh with relief. It is the real Japanese secret for fine, healthy little feet. It is greatly appreciated by women who wear high heel shoes. It absolutely prevents foot odors and keeps them sweet and comfortable.

It costs little and will give your poor, tired, suffering, swollen feet the treat of their lives. Sold and recommended by good druggists everywhere.—Adv.

THE Westcott SIX

AXLES, Bearings and Brakes on the Westcott Sixare designed, made and guaranteed by Timken. Years of specialization by acknowledged expertsin each department of automobile engineering enters into all the important units of Westcott construction.

Seven Models, $1690 to $2795 f. o. b. Springfield, Ohio

Let us demonstrate all the Westcott superiorities to you

Rowe, Young & Cooley
3837 Washington Blvd.
Phone Kedzie 2765
Chicago, Ill.

"Built Like a Skyscraper"

Man weighs 150 pounds, drawer contents 50 pounds. The combined weight will not harm the drawer mechanism.

SHAW-WALKER STEEL LETTER FILES

NO nuts. No bolts. No rivets. No rods. No screws. Welded by electric spot-welding into one solid piece, as if carved from solid steel.

Drawers will run silent, smooth and speedy for 100 years without repair or attention.

Examine a Shaw-Walker File, up against your old equipment, and you'll understand our guarantee: Your money back if it isn't the best file you ever owned.

Phone us to send you one.

WOOD FILES

Shaw-Walker also manufactures a complete line of filing cabinets in wood; as well as supplies for all files.

SHAW-WALKER
163 West Monroe Street, near La Salle
CHICAGO
Steel Files Wood Files Supplies for All Files
Phone Franklin 5845

Officers' Uniforms a Specialty—made in 48 hours if required

Our Spring Woolens Are Now On Display

All the fabrics to be strongly favored this Season are here now—there is practically no end to the variety of weaves and patterns.

You will appreciate the soft, new coloring combinations which make the most attractive suits—conservative but not ordinary—"up-to-the-minute" but not extreme.

We foresaw the great popularity of Worsteds, Tweeds, and Serges, and secured hundreds of the choicest patterns.

Then, there are also the rough surface materials—Scotch Cheviots, Shetlands, Bannockburns and Irish and Canadian Homespuns.

Conservatism is the rule. Patterns are rich in subdued, quiet colorings. Durability is also a feature.

The showing of Spring Overcoatings is exceptionally large.

We will be glad to have you drop in and see these new styles.

Prices $30, $35, $40 and up to $70

NICOLL The Tailor
WM. JERREMS' SONS
Clark and Adams Streets

WURLITZER for Victrolas

329-331 S. Wabash Ave.

YOU CAN'T "OVERREAD" Tribune Ads. The More You Read Them the More Profitable They Become

Rid the Skin of disfiguring blemishes, by quickly purifying the blood, improving the circulation, and regulating the habits with

BEECHAM'S PILLS

Largest Sale of Any Medicine in the World. Sold everywhere. In boxes, 10c., 25c.

Intelligent Women Are Inveterate Tribune Readers for Its News and for Economical Buying

The Chicago Tribune.

THE WORLD'S GREATEST NEWSPAPER.

FOUNDED JUNE 10, 1847.

ENTERED AS SECOND CLASS MATTER JUNE 3, 1903, AT THE POSTOFFICE AT CHICAGO, ILL., UNDER ACT OF MARCH 3, 1879.

All unsolicited articles, manuscripts, letters and pictures sent to "The Tribune" are sent at the owner's risk, and the Tribune company expressly repudiates any liability or responsibility for their safe custody or return.

TUESDAY, MARCH 12, 1918.

"Our Country! In her intercourse with foreign nations may she always be in the right; but our country, right or wrong."
—Stephen Decatur."

THE WAR FINANCE CORPORATION.

Senator Underwood describes the proposed war finance corporation as the biggest financial trust the world has ever seen. He expresses anxiety about creating a corporation of this kind. At the same time he feels that it is justified by the exigencies of the war situation. He adds that we cannot win the war with a halfway punch.

There is a general lack of appreciation of the provisions and possibilities of the war finance bill. In a few restricted quarters there has arisen a considerable amount of sharp criticism. It has been held that a government corporation of this kind would tend to promote a dangerous degree of inflation.

In banking circles the word "inflation" has connotations that suggest all manner of financial disturbance. Reference is commonly made to the "panic" of 1907. It is assumed that an extraordinary extension of credit is likely to lead to disaster.

The bill for the creation of a war finance corporation does provide for an unusual extension of credit. It establishes a government board with a capital of $500,000,000, subscribed by the United States treasury. The senate bill authorizes this board to issue bonds to the extent of $4,000,000,000. For all practical purposes the resources of the corporation may be said to amount to $4,500,000,000.

These funds are to be used to assist savings banks, life insurance companies, and war industries. Loans will be made to private corporations only in "exceptional cases." It is contemplated that the industry which has difficulty in obtaining funds under present conditions will go to the bank and make a loan, which in turn will be assumed by the war finance corporation.

There is no direct means of creating inflation. The bonds of the war finance corporation have a status equivalent to Liberty bonds; they are not currency and the war finance corporation has no power to issue currency.

Nevertheless these war finance bonds may be purchased or rediscounted by the federal reserve banks and thereby become the basis for the issuance of federal reserve notes. The bill contains special provisions to prevent an undue use of this privilege. It will be seen that the possibilities of inflation are somewhat indirect; but at the same time they are very real, and these precautionary measures are an indication of the apprehension that is felt among conservative financiers.

The house ways and means committee has sought to limit the powers of the war finance corporation in direct fashion by reducing the bond issue limit from $4,000,000,000 to $2,000,000,000. In other respects the house bill is similar to the one passed by the senate.

In its original form the bill provided for the appointment of a committee to regulate the issuance of all securities in excess of $100,000. The intention was to prevent nonessential industries from tapping the already depleted reservoir of capital. The senate, however, has altered this provision so as to make it permissive rather than mandatory. In the revised form the bill does not prohibit unlicensed security issues, but it authorizes the committee to express its approval or disapproval.

The powers of the war finance corporation are to be vested in a board of five, of whom the secretary of the treasury is to be chairman. The other four are to be appointed by the president.

Senator Underwood's apprehensions are shared by thoughtful business men. But in time of war the necessity for government aid for many industrial corporations is manifest. The creation of a war finance corporation doubtless has its elements of danger, but the success or failure of such a corporation is largely dependent on the management. If the board of directors has the requisite ability the corporation should be a success.

SATURDAY NIGHT RAIDS.

Criticism of the method and manner of correcting public evils carries no necessary condemnation of the purpose sought. The contrary is quite often the case. The critic desires rather to guide action into more rational paths. Yet the police official is prone to assert that every offensive against wrong is necessarily right. It follows that the critic's purpose is necessarily evil.

The Saturday night raids are directed against evil conditions. There is no justification for the existence of the iniquitous dives which are the scenes of these raids. There is no justification, perhaps, for the persons arrested as "inmates."

The recent activity has been particularly inspired by the desire to protect the morals of our soldiers and sailors. Most of them get their "leave" on Saturday and Sunday, and, in pursuance of the policy of protection, it is on Saturday nights that most of the raids have been made. A few officers and men have been arrested.

The inscrutable wisdom of the police sees no object in raiding evil places of rendezvous on other nights of the week. A mere layman, doubtless, cannot be expected to understand why assignation houses should not be suppressed on Tuesday night as well as on Saturday night. Of course, if these places were closed before Saturday night came around, there would be no opportunity to arrest a large number of "inmates," including soldiers and sailors. It is clear—to the police—that the best way to save people from immorality is to arrest them.

FOOD AND TRANSPORTATION.

The government's report on America's grain reserve will doubtless prove surprising to the average layman. Emphasis on the necessity for saving food, coupled with a pretty general rise in prices, seemed to indicate that an actual shortage was at hand. But the government statistics, considered superficially, tell a different story. The farm reserves of corn are the largest on record; the stocks of oats are well up to average, while the percentage of wheat on hand is greater than last year.

In the grain markets this apparently favorable condition is explained by lack of tonnage to carry foodstuffs overseas and by the "breakdown" of our transportation system last fall and winter. High prices are attributed to inadequate distributing facilities rather than to a scarcity of grains.

The government's report should not be construed as sanctioning any relaxation of the observance of wheatless days or as justifying waste in the use of foodstuffs. The transportation of foodstuffs is as essential as production, and scarcity is scarcity, no matter what the cause. Our first duty, moreover, is to divert as much as possible of our supply, and this involves using our overtaxed railroads to provide rations for our soldiers and allies.

We have never been accustomed in this country to think of food and other necessities of life in terms of transportation. For the most part we found our transportation sufficient. Criticism of the railroads was directed to financial mismanagement and exploitation. Railroad regulation was restrictive, financially restrictive, in origin and practice.

To build up a system of transportation that would stand us in stead in times of emergency seemed of secondary importance. The problems of operation and equipment would somehow take care of themselves. Railroad managers were often as much to blame for this condition of affairs as regulating boards. The managers worked for high profits and the public boards worked for low rates.

If we come to learn the vital relation between efficient transportation and the national welfare the food shortage may have served a purpose.

USE MORE OF THE DAY.

The daylight saving scheme, by a flick of the finger on the hour hand of all the clocks in the United States, would enrich life perceptibly in the United States. An almost imperceptible readjustment of routine would place enjoyable and profitable leisure at the disposal of the people.

The readjustment for each individual would be simple, but collective action to gain an hour of daylight for the whole nation is not so easily obtained. An act of congress can grant this benefit, and congress, fortunately, seems persuaded of the feasibility of the scheme.

The readjustment of life would take advantage of changed conditions. People in fortunate circumstances, which do not prevail as the rule, are able to make a change of habit as the year makes a change of season. This ability is so restricted that it has no general effect upon the population. For the most part habit remains static while opportunity is fluid. Conditions change and invite habits to change, but with all the allurements and profits to be obtained by accepting the invitation and making the readjustment habit stands fixed and life jogs along neglecting its offered chances.

An hour of daylight gained at the close of the work day would readjust habit to conditions. It would permit of leisure which would yield profit. It would be a simple matter to get this profit and an important profit to get.

OUR GREEN TROOPS.

An official dispatch from the French war office, commenting on the recent attacks upon American sectors of the French front, says our troops displayed "a rare quality of courage, self-possession, and calm bravery which won them the admiration of the neighboring French troops and the hearty congratulations of the French high command."

After four days of intense bombardment on the sector east of Toul, THE TRIBUNE correspondent, Floyd Gibbons, reports that "the French officers commanding these latest American troops on the line highly commend the veteranlike tenacity with which these newcomers hold their positions under the hottest downpour of shells. . . . Throughout the prolonged bombardment the work of the signal corps has been remarkable, with several instances of exceptional fortitude."

A French general orders reads:

"The troops of the —— army corps, proud to be fighting by the side of the generous sons of the great republic, who have hastened to support France and with her to save the freedom of the world, will understand by this example of superb courage and coolness the meaning of the promises made by the entry into the conflict of their brothers in arms.

"The general commanding the —— army corps heartily congratulates the American division, in particular the —— American battalion, as well as the American artillery, whose precise and opportune action contributed to the success."

Robert R. McCormick of THE TRIBUNE, now major in the regular field artillery actively engaged on one of these sectors, writes in a private letter: "I have always thought the fulsome praise one hears of the men was bunk. It is all true. They are wonderful. Some of the N. C. O.s are too marvelous for me to describe them."

These are the first bits of testimony as to the stuff the American army is made of. They are not surprising. No one can see a body of our men march by without feeling a thrill of pride and confidence. Our army, officers and men, has much to learn of the technics of war. But it is going to renew the significance of that phrase, "Old Glory."

Let Americans at home do their part. Work, give, and never complain.

Editorial of the Day

A PROPHET WHO KNOWS.

[From the Decatur Herald.]

Those who nonchalantly put down Frank Vanderlip as a mutt and a disturber of business should acquaint themselves with H. G. Selfridge. If anybody can predict with reasonable accuracy what is in store for business, it is this enterprising American who introduced the department store in London.

Mr. Selfridge has been through three and a half years of war and has enjoyed a satisfactory increase of profits, but when he addressed the National Dry Goods association in New York the other day he refrained from mouthing over the hackneyed "business as usual" phrase.

Mr. Vanderlip has been damned for urging people to do without the luxuries on the ground that labor should be used to better advantage on the things that are really needed, especially on the things that the government must have. Mr. Selfridge's assertion that there has been a falling off in demand for luxuries and an increased demand for necessities complements Mr. Vanderlip's appeal.

In this Mr. Selfridge says:

"The luxury business is going to cease largely if America follows the position of Great Britain. Wages will increase because of the cost of living and because of the law of supply and demand. But the purchase of necessities will increase, and in that I think you will be able to keep your sales up to their normal point, allowing your per cent expense to be proper."

As for "business as usual," Mr. Selfridge says that merchandising in these days is no sinecure. It means harder work, deeper study, more alertness. But the American business man who will be scared by this outlook ought to be out of business anyway. The times are a challenge to his methods, to his courage and persistency.

Mr. Vanderlip nowhere has predicted that business will suffer. Edward A. Filene, the Boston merchant, who advises people to buy with caution and only the things they need, probably does not intend to end up in a bankruptcy court. There need not be the slightest fear that stagnation and desolation are going to be the outcome of a greater display of thrift on the part of the American people.

A LINE O' TYPE OR TWO

How to the Line, let the quips fall where they may.

ANSWER FOR THE ANXIOUS.

Young Grimes is dead, that good young man,
We ne'er shall see him more.
We had to kill him off because
He got to be a bore.

IF all the energy that is wasted in secondary campaigns in this country were devoted to pushing the war, several months might be clipped from the period of its duration.

When Homer Smites His Blooming Lyre.

Sir: Strictly from the outside of the tent, we are impressed with the great importance of Homer Yodelheaver and his musical shock troops in the great scheme of municipal salvation. If you have the harps you can get the angels, ain't it? Or, poetically:

A yo-heave-ho, as sailors know,
Is great to make the capstan go,
And so you have the chanty.
And thus you find the gospel sharp
Who heaves his line without a harp
Would never raise the ante.

RAIL BIRD.

BERLIN has discovered another French signaling post on the Rheims cathedral. This will necessitate shelling the venerable pile some more.

IMPRESSIONISTIC PORTRAIT OF LORD DIDMORE.

[From the Palm Beach Post.]

With the departure last night of Mr. William Randolph Hearst, Palm Beach lost its most important and picturesque visitor of the season. As I sat on the beach yesterday morning, lightly chatting with Mr. Hearst about frivolous trivialities, I found myself thinking of the grave and portentious problems which, gaily camouflaged by his winning smile and bright persiflage, were in reality rending his very heart of hearts in the intensity of his mental application. With the careless insouciance of a school boy, Mr. Hearst stretched his powerful, athletic figure upon the sands and revoled in the momentary respite from his tremendous responsibilities as our Nation's "greatest commoner" and the foremost factor in the moulding of its public opinion. But through this mask of apparent carelessness I could discern his hidden powyr and strength, and I realised that if in the evolution of the tragic comedy of human endeavor the sacred institutions which guard our liberties should ever be imperiled, here was a man who at his country's call would, with the patrotic fervor of a Washington or a Lincoln, offer his life, his splendid energies and his fortune to lead his countrymen in the defense of the beautiful principles upon which our republic is founded.

OH, TAKE 12 PT.

I, too, sir, am a violet—
I deprecate a bold style;
But kindly have these verses set
In eight or ten point old style.

VIOLA.

OF course you know about the "four-minute men." But did you know that there are four-minute women? Yes, incredible as it may strike you, there are.

IF YOU REMEMBER CODFISH CORNERS, VT., YOU MAY REMEMBER IRIE MORTON.

Sir: I wonder if you ever knew Irie Morton. Irie always said that, next to the alder from Judivine falls down he mistrusted there wa'n't no better fishing in the world than Codfish Corners. One day Irie was up Barton way doing some trading with Roscoe Barnes. The way I come to know about it is I married Roscoe's girl. Roscoe just finished shingling his cow barn. Irie looked the job over. "Roscoe, that's a good job," he said. "It ain't likely you'll ever have to shingle that barn again—that is, not if you die in any sort of season."

AARON.

THE OPEN BOAT.

(From London Punch.)

"When this here War is done," says Dan, "and all the fightin' 's through,
There's some'll pal with Fritz again as they was used to do;
But *not me*," says Dan the sailor-man, "*not me*,"
says he;
"Lord knows it's nippy in an open boat on winter nights at sea.

"When the last battle's lost an' won an' won an' lost the game,
There's some'll think no 'arm to drink with square-heads just the same;
But *not me*," says Dan the sailor-man, "an' if you ask me why—
Lord knows it's thirsty in an open boat when the water-breaker's dry.

"When all the bloomin' mines is swep' an' ships are sunk no more,
There's some 'll set them down to eat with Germans as before;
But *not me*," says Dan the sailor man, "*not me*, for one—
Lord knows it's hungry in an open boat when the last biscuit's done.

"When peace is signod and treaties made an' trade begins again,
There's some 'll shake a German's hand an' never see the stain;
But *not me*," says Dan the sailor-man, "*not me*, as God's on high—
Lord knows it's bitter in an open boat to see your shipmates die.

THERE ARE TIMES WHEN IT CERTAINLY SEEMS SO.

[From Music and Musicians.]

As it may be easily seen, there are thus two points of views, in fact one point of view in two opposite directions, of humble phsiological mechanism; a perfection and an imperfection of the organs, perhaps nervous, doubtlessly two unfortunate anatomic considerations.

Does it not seem so?

EVERY great orator, from Demosthenes down, has had his pet adjective. Mr. Sunday's p. a. appears to be "dirty."

First Aid to the Contrib.

Sir: Perhaps the following lines, taken from a poem by James Dollard, may be of some service to those who would make the Line did they but know some characteristically Irish place name with which to sign their contributions:

Ballytarsney, Balymore, Ballyboden, Boyle,
Ballingarry, Ballymagorry by the banks of Foyle,
Ballylaneen, Ballyporeen, Bansha, Ballysadare,
Ballybrack, Ballinalack, Barna, Ballyclare.

Kilfenora, Kilfinnare, Kennity, Killylea,
Kilmogavny, Kiltimagh, Kilronan, and Kilrea,
Killashandra, Kilmacow, Killiney, Killashee,
Killenaule, Killymyshall, Killorglen, and Killeagh.

DONNYBROOK.

BIG BEN.

Sir: Ever since this war began I've been worrying over one thing, and I've never yet found anyone who could give me the correct answer. Who wakes up the buglers?

W. E. H.

MR. BAKER now knows how it feels to be three thousand miles away.

AS A GENERAL THING, YES.

[From the Daily News.]

As a matter of fact, it is rather the male of the species who have few children, as the genuine mothers of the stage are for the most part married to men quite outside the circle of stage craft or at least to men who do not act.

His Point of Departure.

Sir: Earl Caddock, world's champion heavyweight wrestler, is going to speak in Des Moines, according to the Register, on "The Training of a Athelete." This demonstrates his superiority over all the other wrestlers, who pronounce it athalete.

W. S.

IT is Prince Lvoff's idea to resume where he—— But you say it.

ONE GUESS AT MRS. BYRD'S MAIDEN NAME.

[From the Paw Paw Free Press.]

Mr. and Mrs. Early Byrd visited his brother in Kalamazoo last week.

IN PETROGRAD.

He who priga what isn't his'n
Is mentioned in Novaia Zhizn.

"A MESS of Russians left us but of late."
—"Love's Labour's Lost."

MESS is the word, now as then.

B. L. T.

How to Keep Well. By Dr. W. A. Evans.

Questions pertinent to hygiene, sanitation, and prevention of disease, if matters of general interest, will be answered in this column. Where space will not permit or the subject is not suitable, letters will be personally answered, subject to proper limitations and where a stamped, addressed envelope is inclosed. Dr. Evans will not make diagnoses or prescribe for individual diseases. Requests for such service cannot be answered.

[Copyright: 1918: By Dr. W. A. Evans.]

SNEEZING AND COUGHING.

THE other morning I noticed a gentleman boarding the elevated train at a station between his home and the downtown district. I asked him why he was getting on at that station and this is what he told me.

"I started downtown this morning on my regular train. Every car was crowded. Nearly every person in my car was coughing and nobody was holding his handkerchief before his face. About a quarter of the way down town I concluded I had had all the germs that I could handle for one day, so I got off the train and waited for one that was less crowded.

"There was no chance to get the people to protect me by sneezing and coughing into their handkerchiefs, so I concluded to protect myself by running. A few years ago I got my antrum infected in some such way and I am not taking any chances now. Why cannot the newspapers through articles, editorials, and cartoons educate the people not to spit in each other's faces?"

REPLY.

When a person sneezes or coughs violently he throws small droplets of spit and germs twenty feet or more. A mild cough will throw them five or six feet. Rapid, hard breathing will infect the air for a foot or two around. These are not loose statements, for each is based upon repeated, careful tests, including bacteriologic tests.

Colds are contagious. The bacteria spread by sneezing are those which cause colds, sometimes pneumonia and bronchitis, occasionally, and suppuration of the antrum every now and then. The most common of all diseases is the common cold. Right there is where the trouble comes in.

We are careless and indifferent about them because they are so common, just as the Mexican is careless about smallpox, for he thinks everybody has it and must have it, just as the Chinese mother is indifferent over her baby's death, saying most babies die, just as the Cubans thirty years ago accepted yellow fever as inevitable.

Army officials just this winter have learned, or are learning, that to prevent pneumonia, meningitis, and measles they must prevent colds. They have just learned that when a group of sailors coughed and sneezed continuously they must be on the lookout, for either one form of infection or the other was certainly on the horizon.

My intelligent friend is onto this. He knows that when he gets into a coughing, sneezing crowd he is in danger. A few years from now the average man will know it. Then the number of colds will commence to decrease.

Not every person with a cold or cough can stay at home. Such a person can make himself reasonably safe to those about him if he will hold a handkerchief in front of his mouth when he sneezes or coughs.

DIPHTHERIA TREATMENT.

Parent writes: "Allow me, a layman, to write you my experience with diphtheria. My two children died from diphtheria, and as a result I am deeply interested in the subject. My little girl had a sore throat and I called in our doctor. "Just a little tonsilitis," and he left a gargle. It was too late when he realized her simple tonsilitis was diphtheria, and the antitoxin was given too late. No attention was paid my little boy until a few days later he also was stricken and died the night he was given antitoxin. Since then I have devoted much time to the subject and have talked to many physicians and to many parents, as well. I have come to the conclusion that all sore throats are suspicious and that all suspicious cases should receive antitoxin. Cultures should be taken by the family doctor and all diphtheria contacts, including the mother, should receive a small or immunising dose of antitoxin. I find that many doctors are leaving this duty to the health department. Antitoxin is free, and it is the duty of the family doctor personally to administer it and not leave it to the health department doctors. No family doctor should leave a diphtheria premises without giving this great treatment and preventive."

REPLY.

You are right in your opinion. All health departments insist upon the policy you advocate.

SLEEP FOR BABIES.

Mrs. L. L. R. writes: "Should a baby 1 year old have a nap both morning and afternoon? Our boy, 1 year old, wakes between 7 and 8 in the morning, has his bath at 10 a. m., sleeps from 10:30 a. m. to 12:30 p. m. He used to sleep from 2:30 to 4 p. m., and then was put to bed for the night at 8 p. m. Lately it has been almost 9 p. m. before he would go to sleep. For the last three days I have omitted the afternoon nap and put him to sleep at 7 p. m., but he is restless and wakes up several times between 8 and 9 o'clock. What would you advise?"

REPLY.

Most babies one year old get on with one nap during the day and twelve hours' sleep at night. The change from two naps to one nap a day occurs somewhere around 12 months of age. Keep your boy as free from excitement as possible in the late afternoon and early evening.

PROLONGED USE HARMFUL.

J. D. writes: "Is there any real danger to health in using an oil heater to heat a bedroom?"

REPLY.

An oil stove can be used with safety to heat a bedroom, provided it is allowed to burn but a few minutes night and morning to warm up the bedroom for undressing and dressing. An oil stove discharges the products of combustion into the air and burns oxygen from the air. Therefore its prolonged use is harmful.

MUST REMOVE CAUSE.

J. C. M. writes: "Please explain what neuritis is. How long does the disease usually last? What is the best food to eat during sickness?"

REPLY.

Neuritis is inflammation of a nerve or nerves. There is no limit to it. It may last a lifetime—getting better and getting worse from time to time. It is generally due to infection. To effect a cure the cause must be removed. Eat an ordinary amount of nourishing food. There is no special diet for neuritis.

"GERMAN ORIGIN NO BAR"

BY THEODORE ROOSEVELT.

[By Courtesy of the Kansas City Star.]

THE army and navy of the United States in the training camps, on the high seas, and at the battle front are at this moment proving themselves the most potent agencies of Americanism that our country contains.

All good Americans should feel a peculiar pride in the fine and gallant loyalty with which the great majority of the Americans of German descent have come forward to do their part to win this war against the brutal and merciless tyranny of the Prussianized Germany of the Hohenzollerns.

As regards able bodied men, this service must be given in the army, for in wartime no other form of activity can be accepted as a substitute for the fighting work of the fighting man.

I continually meet officers from the front. A captain recently out of the trenches called on me the other day. His father and mother were born in Germany. He himself, after going through a small American college, had spent three years at Heidelberg.

He mentioned that one of his lieutenants was born in Norway and that another was of Irish parentage, and then continued by saying that already his brief experience of the war had given him a horror of the Germany of today, had convinced him that our only safety lay in the complete Americanization of all our people and therefore in the insistence that English should be the only language of this country and the only language taught in any primary school.

He declared that he regarded such organizations as the German-American alliance as guilty of moral treason to America, as the worst and most dangerous foes of good Americans of German blood, and as richly deserving to be promptly suppressed and punished.

An officer from our destroyer squadron across the seas informed me that our destroyers had accounted for nearly a score of submarines, that about a quarter of their crews were, as indicated by their names, of German descent, but straight-out Americans and nothing else.

He said his own best gun pointer was named Fritz Heinz, and that their keenest indignation was reserved for the German officials in Germany and the German-American alliance in America, whose actions tended to make a wall between them and their fellow Americans and who inflicted the most cruel wrong possible upon them by exciting among other Americans an indiscriminate distrust and anger towards all men of German origin.

These men were absolutely right. We speak in the name of all good Americans and on behalf of Fritz and Adolph and Gustav exactly as on behalf of Bill and Harry and Edward when we demand the prompt suppression of the German-American alliance and of all similar organizations.

The German blood is exactly as good as any other blood, but exactly as under the corroding influence of slavery, masses of Americans of the best blood once became the enemies of the union and humanity, so under the debasing and utilizing influence of the kultur of the last fifty years Germany has become the cruel and treacherous enemy of the United States and of all the other liberty loving nations of mankind.

[Copyright, 1918, by the Kansas City Star.]

WOMEN OPPOSE GIRLS' WORK ON FARMS

No movement will be undertaken by school authorities toward sending school girls to farms to assist in food production. The girls will be given agricultural training, however, and urged to keep the home gardens going.

The committee of women appointed by Mrs. Joseph T. Bowen for the National Council of Defense, to consider the matter, has reported to the superintendent of schools.

"We do not feel justified," the women said, "in suggesting any plan by which schools girls of any age should be encouraged to leave their homes to work on farms."

The members of the committee are Ella Adams Moore, Mrs. Herman Winslow, Mrs. W. S. Hefferan and Jessie F. Binford.

"We would suggest, however," the report continues, "that the girls be encouraged to consider themselves as a reserve force for production behind the Boys' Working reserve, just as the boys feel themselves a reserve force for production behind the army. To that end, we suggest that girls be admitted to all courses in gardening to which boys are admitted in the high school and that courses in gardening be given systematically for both boys and girls in as many elementary schools as possible."

Before making its report, the committee conferred with Miss Jenne Snow, supervisor of household arts, and Dudley Grant Hays, in charge of the boys' farm training.

National enrollment week for the Boys' Working reserve will open next Monday, and the registration will take place at the State Council of Defense. Burridge Butler, federal state director of the reserve, said President Wilson will issue a proclamation to all boys between 16 and 21 years within a few days.

It is estimated that there are 2,000,000 boys of the reserve age in the United States not occupied in war production activities. Chicago's quota has been placed at 12,000. There are 9,300 boys in the Chicago high schools of reserve age, according to Mr. Butler.

"The farm labor shortage in Illinois is close to 100,000 men," said Mr. Butler, "and our only hope is in the boys. It is an extremely serious situation. Within the last few days several counties have notified me that the shortage within their boundaries is close to 1,000 men."

THE "BERLIN BURLESQUES"

[From Cassell's Saturday Journal, London.]

Manager Hindenburg: "Vor gootness sake, cut that U-boat gag. Try the Western Front joke!"

The Friend of the Insured.

Letters for this department must be signed with names and addresses of the writers.

PAY FOR WHAT YOU GET.

Chicago, March 3.—[To the Friend of the Insured.]—I intend taking out an accident and health policy. Is it safe to take one out in the Southern Surety company of Philadelphia, Pa., or the Underwriters of Newark, N. J.? They are so cheap, I am skeptical about them.

A. L. BAPST.

The Southern Surety company of St. Louis, which issues certain policies through a Philadelphia agency, showed by its last published report assets of $2,500,913, of which $600,000 was capital and $253,546 was surplus. The name of the other company does not appear in available reference books. The policies you are offered are probably of the class known as limited. Limited policies should always be examined carefully to avoid disappointment, but they are usually worth about what they cost.

AUTO RISK CONCERNS.

Chicago, March 2.—[To the Friend of the Insured.]—Kindly give your opinion of the Autoist Mutual Insurance company of Illinois and the Belt Automobile Indemnity association of El Paso, Ill.

G. A. M.

The Belt Automobile Indemnity association is an interinsurance concern insuring against damage suits on injuries by automobiles. As such suits may drag along for many years, or arise after many years, it is open to question whether interinsurance is a desirable form of protection. The Autoist Mutual is rather small.

TWO DIFFERENT FORMS.

Chicago, March 2.—[To the Friend of the Insured.]—Would you kindly tell me of the financial standing and reliability of the Providers Life Assurance company and of the Maccabees?

EDWARD F. MONSOWITZ.

New reports are not available, but at the beginning of 1917 the Providers Life reported assets of $187,513. At the same time the Maccabees reported assets of $14,882,362. The Providers is an old line company, while the Maccabees is a fraternal order.

CLAIM ON ASSETS.

Chicago, March 4.—[To the Friend of the Insured.]—I am informed that a certain insurance society discontinued business. Will you kindly advise me whether a charter member in good standing can recover anything from the remaining assets?

GEORGE W. SCHMIDT.

If there are any assets left after the dissolution of an insurance society and the payment of its debts, they should be divided among the members.

VOICE OF THE PEOPLE

As but limited space can be given letters in this department, writers must confine themselves to 200 or 300 words. Unless they give us their full names and addresses their letters will not be considered. No manuscript will be returned unless the writer sends postage for that purpose.

THE YOUNGEST FLYER.

Ellington Field, Houston, Tex., March 8.—[Editor of The Tribune.]—Readers of THE TRIBUNE may be interested to know that they have contributed the youngest flyer at this post and, as far as we can ascertain, the youngest flyer in the aviation section of the signal corps—Cadet Wesley A. Miller.

A few days ago we saw him jeopardize his life in order to save a less experienced flyer. While coming on a glide into the field another machine took off below him and, by failing to reckon with the strength and direction of the wind, drifted over and collided with him. Miller noticed him just before the impact and deftly threw his machine into a side slip with the intention of clearing the other. This lessened the shock, and the other machine and pilot fell practically uninjured.

A side slip is dangerous at best and especially so when down close to the ground. All that saved Cadet Miller was his quickness in cutting his switch and flinging himself from his machine just before it hit the ground, a total wreck.

W. F. C.

BRING ON YOUR CHINAMEN!

Chicago, March 11.—[Editor of The Tribune.]—Food will win the war, we are all agreed—at least, the lack of it will certainly lose it—so how to get more food?

The kaiser is up against this same problem much harder than we are—yet. Furthermore, he is going to solve the problem before we do—unless we hurry. He wants to win this war worse than we do, and his people are hungrier for food than the allies are—yet. My own idea is that his main object in this Russian business the last six months has not been to eliminate an enemy so much as to get labor. And it looks to me as if he was going to get it with the land thrown in whereon to set it to work raising food. Very well, then. Admitted we need labor, what's the trouble with Chinamen?

There is only one place in this country—yet—where you can employ Chinamen and not have the very devil break loose, and that's on the farm. There is only one place where a Chinaman will do better work, and that's on another farm. He takes to farming like Bryan to a chautauqua meeting. England and France are taking over thousands of Chinese coolies as laborers. They rivet a tag on a Chinaman's wrist and agree to pay him what he considers a fortune and return him, "freight prepaid," after the war.

Can anybody criticise this plan? Wouldn't the farmers jump at it? Wouldn't it release good American farmer boys so that they could help on the ships or in France?

Then why not get busy—not too late, as we have been doing things recently, but now?

E. R. ARMSTRONG.

POTATOES IN CONSERVATION BREAD.

Chicago, March 9.—[Editor of The Tribune.]—The headlines in an article in your issue of today lead the public to believe that we recommend the use of potato flour in making conservation bread.

As potato flour costs $27 per barrel, it is neither conservation nor economy to use it.

Mr. Stalle, our chef, in his talk yesterday afternoon at the meeting in the rooms of the food administration, recommended the use of potatoes in making conservation bread.

While it is true that the use of potatoes in the making of bread is not new, the process worked out by Mr. Stalle in his experiments during several weeks is entirely his own and it is new.

It makes possible the commercialization of the potato as a substitute in place of other substitutes which cost five times as much money.

Mr. Stalle will be glad to give his formula to any bakery, hotel, restaurant or private family who desires to have it.

JOSEPH BITTELO,
President Hotel Sherman Company.

THE BOLD, BAD HOTEL MAN.

Dallas, Tex., March 7.—[Editor of The Tribune.]—Speaking of private ownership of public utilities, railway control, universal mileage, etc., etc., what of the hotel man who advertises his "warm" at a given price, but who has two or three different prices for the same accommodation and makes them to suit his own inclination and his opinion of what his guest or customer will "stand"?

Yes, more than this, who organizes his fraternity into a "union" so that he is protected on every side by his colleagues.

The writer remembers an incident which occurred in a certain first class hotel in Chicago, which had come to seem like "home" through many and frequent stays which business made necessary. It had been the practice to write or wire ahead for a reservation for one room with bath at the advertised price of $2.50 per day. However, it transpired that a hurried trip must be made and no time for wire reservation. Upon arrival the writer was advised that all the $2.50 rooms with bath were taken, but they could give accommodation in a little different location for $3. This was accepted and the room assigned. It turned out to be identical in every respect in regard to size, furnishings, convenience, etc., as the customary $2.50 room and was situated on the opposite side of the court.

One of the most unjust practices of these robbers is to herd people two or three in a room, asking each one the same price that is customarily charged for one occupant.

In the railroad business it is an established custom to cut the rate for special attractions, such as conventions and the like. All wholesale business is based on "quantity" business as affecting prices and discounts. How does the hotel combine line up in this respect? Double the price! Double the occupants! Double everything in the way of profit to them and hang the guest, who foolishly faces the bills and smiles a sickly smile.

For years we have known that a radical change should be made in the practice of hotelkeepers, and it seems to the writer that right now it is especially necessary to clean out this room in the general "setting of the national house in order," which is the real aim of every loyal citizen today.

We are all of us doing all we can and giving all we can, but we must see the road could give more and give it easier and with a lighter heart if these grossly dishonest hotel men were made to pay their part honestly and do their share toward bearing their portion of the load.

A GUEST.

"WINGLESS ANGELS."

Chicago, March 9.—[Editor of The Tribune.]—Mr. McMahon says the "drys" wouldn't have taken the "trouble to jot down the names of the animals at Lincoln park." Well, the names of the animals are on the "dry" petition. Who put them there, then?

Just now the "drys" are endeavoring to intimidate the board of election commissioners into accepting their fantastic petition. Had the "wets" utilized such tactics the "drys" would be bowling for prison cells for them. But the "drys"—wingless angels in spreading corruption and bootlegger's booze—can do no wrong!

ARTHUR GRATDON.

CHICAGO FLYER REPORTED SLAIN IN AERIAL BATTLE

Error in Initial Is the Only Hope for the Life of W. C. Winter Jr.

Wallace C. Winter Jr. of 1447 Astor street, has been reported killed in an air combat in France. Dispatches carrying the news referred to the death of "William J. Winter of Chicago," and a slight hope is held out to the boy's parents, Mr. and Mrs. Wallace C. Winter, that the difference in given names is not merely an error in translation and that their son really is such.

Young Winter was barely 21. He enlisted more than a year ago in the Lafayette escadrille, but later was said to have been transferred to the American section. He gave up his studies in Yale to go to war. His brothers, Edwin and Dan, are preparing for service.

Recently on Furlough.

Mr. Winter said last night that there had been no word of his son in two weeks. "He wrote he was on a short leave," said the father, "and was in good health. It is possible he only had leave for a day or two and returned immediately to action."

The message of the aviator's death said only: "W. J. Winter of Chicago, serving with the aviation corps, was killed in an air fight Friday night. He fell within the German lines."

Young Mr. Winter was awarded the Croix de Guerre more than two months ago and he had a long record for flights and victorious combats. The decoration was given him after a battle in which he vanquished three German fliers.

Letter Tells of Work.

A letter written by young Winter to his parents here during the winter gave a vivid picture of his work. It says:

"I was over the line for an hour or so this morning—part of a protection patrol of four to a photo machine. We went about six kilos back into Germany at about 3,500 m. We saw two patrols of Germans, four in each. They left us alone, so, of course, we didn't bother them.

"It was bad weather this afternoon. I went up and cruised around for about an hour and a half, until I got cold. A squad from another escadrille quartered near by came up, and we played at attacking each other for a while. It was too dark for patrol work, and we were the only machines in the air.

"This place is quite comfortable—good food, and enough light and heat to get along fair enough."

WITH YALE FLYER TO DIE.

Cambridge, Mass., March 11.—[Special.]—Wallace C. Winter Jr. was the seventeenth Yale aviator who has yielded up his life, six of them while fighting the hated German. Winter, like Dumaresq Spencer, the Highland Park flyer, died as a member of the French service, although Washington officers announced on Jan. 21 his receipt of a commission as first lieutenant in the United States aviation service overseas. David Putnam, a Harvard flyer, recently wrote his mother and described how Winter had been attacked by two Boche machines, but maneuvered successfully away and reached his lines.

DIES IN ACTION?

Chicago Flyer Reported Brought Down in Air Combat in France.

W.G.Winter

COUNTY OFFICIAL SUES MEN WHO TRY TO OUST HIM

J. Scott Matthews, chief examiner of titles in the Torrens department of the county recorder's office, yesterday rose and filed a $100,000 damage suit against the members of the Torrens Land Title Registration league, who have been attempting to have him ousted from his position. The præcipe was filed in the Circuit court by Attoreny John E. Northup. The defendants are Judah P. Hecht, D. J. O'Connor, William H. Loedhe, Peter Foote, Joseph Donnersberger, and fifteen other prominent real estate men.

Howard Hews Receiver for Cameron Schroth Co.

Howard Hews was appointed receiver for the Cameron Schroth company, 415 Rush street, yesterday by Federal Judge Carpenter on the application of three creditors. These in their petition, filed a week ago, set forth that the liabilities of the concern are $150,000 and its assets $75,000.

Mrs. Rowe Sues to Get Back Salary from City

Mrs. Louise Osborne Rowe, commissioner of public welfare, one of Mayor Thompson's appointees for whom the city council has failed to appropriate a salary, filed a suit yesterday in the Municipal court to collect $2,916 from the municipality.

Mrs. Rowe, whose salary, when she was appointed was $5,000 a year, charged in her bill that the amount sued for represents her salary from Jan. 1, 1917, to this time.

The contention of Mrs. Rowe's attorneys is that the council owes the salary because it failed to repeal the ordinance creating the department of public welfare.

BY concentrating part of our facilities on the production of catalogs in two standard sizes—6x9 and 3½x6 (to fit a small envelope)—we are able to effect a large saving in the cost. This covers the same high grade workmanship for which we are known in the Central West—good enameled paper, a substantial cover and careful preparation of the copy—in fact, everything included in a first class job. The saving results from a *Standardized Product turned out in immense quantities by machinery and workmen adapted to special requirements and on paper bought in car lots.*

PRICE SALE

No. up. and Cover	6x9	3½x6
1M	$ 58	$ 39
5M	128	95
25M	440	305
100M	1470	880

In case you cannot use either of these sizes, we can serve you in your particular way. Our color presses print in two colors at one operation and have saved thousands of dollars to our customers. Our advertising staff has yet to make a single mistake in getting results from a Direct-by-Mail campaign. We shall be glad to call at your convenience.

The Wallace Press

Engravers and Printers of High Grade Advertising Matter

500 Harrison St. Phone Wabash 1611

Ref.: Dun, Bradstreet, First National Bank

FRENCH TRENCH 1-POUNDER GIFT AT CAMP GRANT

Scarred Battle Piece Is Given a Place of Honor.

Camp Grant, Rockford, Ill., March 11.—[Special.]—France sent her compliments and gallant encouragement straight from front line trenches to Camp Grant today in the form of a seventeen centimeter gun.

The handsome little field piece, perfectly camouflaged by French artists and scarred from its "hitches" on the battle line, is considered the finest type of one-pounder cannon in existence.

It was given the place of chief honor today in the divisional infantry school of arms.

"Allons!" "Allons!" is inscribed on the carriage, and is answered by an American "You bet!" "You bet!" of Camp Grant origin.

"Exams" for Bayonettees.

Final "exams" in the big universities have never equaled the intense concentration shown by selectives in Gen. Martin's Chicago brigade today when they were given their last examination in the bayonet course before school of arms instructors.

The men grasped their rifles and let the red fire of battle kindle in their eyes, leaping at one another like mad men and thrusting, and thrusting and parrying with the hooded steel when the word for action was given.

Both infantry brigades took to the field this morning and strafed the imaginary bocha over miles of open territory, squads of selectives advancing under cover, battering the opposing lines with rifle fire, and closing in to fierce hand to hand struggles.

Go to Fort Sill School.

Capt. James W. Marshall of Chicago, attached to the One Hundred and Sixty-first artillery brigade staff, received an assignment today for a special course of instruction in heavy artillery at Fort Sill, Okla. He will be accompanied by Capt. Calvin Dallen, Capt. P. F. W. Peck, and Lieut. Arthur F. Tuttle, who will also enter the school of fire. Lieuts. John A. Chance and Wilfred S. Kay of the machine gun battalions, John Rasmussen of the engineers, George N. Sauerwin of the field signal battalion, and Irwin Carnach and James L. Walker of the infantry will also attend the Fort Sill school.

Alien Enemy Tries Suicide.

Private Andrew Crecielski, Company A, Three Hundred and Eleventh supply train of Chicago attempted to kill himself Sunday night with a razor but was prevented by a civilian. He is listed as an alien enemy and was about to be discharged.

ANOTHER "TRIBUNE" MAN IN WAR SERVICE

Reporter Called to Base Hospital No. 14.

Orva G. Williams II.

Orva G. Williams II. is the latest of THE TRIBUNE's young men to go into service. He was called yesterday after waiting for months for the mobilization order. Mr. Williams lives at 6345 University avenue, is a graduate of Hyde Park High school, and was a member of the class of '19, University of Michigan. He has been a reporter for THE TRIBUNE. He will go into service with United States base hospital No. 14 (St. Luke's unit).

Girl Fails to Appear Against Manufacturer

Charles Cruzen, wealthy factory owner from Paxton, Ill., was arraigned before Judge Mahoney yesterday on a charge of contributing to the delinquency of Gladys La Dieu. Clyde Day of Chicago and C. S. Snyder of Paxton represented him and obtained a continuance until March 21. Cruzen and his attorneys refused to make any statement regarding the alleged relationship between Cruzen and Miss La Dieu. Miss La Dieu did not appear in court.

So You May Realize Your Mad Desire to See It Again

Unless unfortuitous circumstances, say, submarines, supervene, the Santa Maria will arrive at Jackson park for the fag end of the summer season, it was disclosed yesterday in dispatches from Charlottetown, P. E. I.

HOUSTON BOYS TAKE NO PITY ON FIELD TARGETS

CAMP LOGAN, Houston, Tex., March 11.—[Special.]—"Artillery firing by enlisted men and officers of the artillery brigade of this division far surpasses that done at Fort Sill by student officers and regular army men of long training."

This statement was made today by an officer of the One Hundred and Twenty-second field artillery, recently graduated from the artillery school at Fort Sill.

"The accuracy of the enlisted personnel, especially the canoneers, at the artillery range during the latter part of last week was remarkable," continued the officer.

"Only one mistake was made in almost 1,200 rounds fired and that was in the deflection, which did not amount to anything. The men improved greatly from the beginning of the week to the end."

During the last week records of the ordnance detachment show 1,052 rounds of shrapnel and 192 rounds of high explosive shells were fired. These shells cost approximately $11 each. This means that Uncle Sam spent about $13,688 to train the men.

A general order today declared the men of the division were not being kept up to the desired standard in saluting. The order directs the salutes be made a fundamental part of drill.

Uniformity of dress also was ordered. Each unit commander was cautioned to keep his men attired in strict conformity with the regulations of the day.

EISENBRAND CASE CONTINUED.

The case of Mrs. Doris Eisenbrand, who shot and killed her husband in his dental office in a loop building several months ago, was on call yesterday before Judge John P. McGoorty, but was continued pending an engagement in another court by Assistant State's Attorney Justin F. McCarthy, who will prosecute her.

MANY CHICAGO MEN QUALIFY AT MEDIC TESTS

Springfield, Ill., March 11.—[Special.]—At the recent examination held by the committee of medical examiners under the jurisdiction of the state department of registration and education, the following Chicagoans passed a successful test for phyaician and surgeon:

Ward C. Alden,	John E. Macklin,
David Altman,	Katherine M. Mayer,
Earvye H. Anderson,	Charles O. Molander,
Vahan Y. Armen,	Stanley Nalkelis,
D. J. Bagcotas,	Jeremiah A. O'Connor,
Harry H. Bell,	T. F. X. Phelan,
Joshua M. Brown,	Jerry B. Pusch,
Lloyd A. Burrows,	Louis D. Roberts,
George A. Cochran,	Sidney M. Roberts,
Francis Desalvo,	Charles A. Robins,
George F. Fiske Jr.,	George A. Sharem,
John A. Flanders,	Maurice J. Sherman,
Roy E. Fleisher,	Aaron H. Smith,
F. L. Fortelka,	Troy Smith,
G. G. Gordon,	W. A. Sneeberger,
Otto W. Hesse,	Harry S. Sullivan,
S. Hirschfield,	N. F. Szubcynski,
E. H. Howard Jr.,	James J. Walsh,
Russell C. Johnson,	John C. Williamson,
Walter S. Johnson,	Harry O. Wiseman,
Bernard F. Jusatus,	Frank W. Zibelman.

Seven Doctors in Chicago Win Reserve Corps Posts

Washington, D. C., March 11.—[Special.]—Seven Chicagoans won commissions in the medical and dental reserve corps today. The following were commissioned first lieutenants in the medical corps:

Drs. Clifford S. Powell, 917 North Forty-seventh avenue; Francis T. Rollins, 3026 South California avenue; David B. Rotman, Chicago City hospital, Dunning; Richard Torpin, 3026 South California avenue; Eugene Westernhagen, 3210 Arthington street; Ingebrecht Jerdee, 1138 North Leavitt street.

Dr. William A. Pollock, 1519 East Marquette road, was commissioned first lieutenant in the dental corps.

Reputation

Established in eighteen thirty-eight, Burley and Company has for eighty years devoted its energy, resources and experience to the building of a *name and prestige* which would be DOMINANT in the merchandising of CHINA, CRYSTAL and SILVER.

Burley & Company

CHINA · CRYSTAL · SILVER

Seven North Wabash Avenue

The Brunswick

ALL PHONOGRAPHS IN ONE

Built to Play All Records

No Attachments

FROM its conception, the famous Brunswick has been an all-record instrument. One record after another, whatever make, may be played at its best.

This superior instrument was *designed* by The Brunswick-Balke-Collender Co., especially to play all records. No attachments are necessary, no makeshifts. So do not confuse this with a one-record instrument that requires extras.

The Brunswick is also designed for better tone. You will note the difference immediately.

Come and hear the most difficult selections made on different records. Then decide.

The Brunswick Phonograph Shop

225 S. Wabash Ave.

Chicago

This Model

$180.00

Terms, $18.00 Cash

Balance $8.00 per Month

Wonderful Offers

OFFER A

No. 175—Price $180. Terms, $18.00 cash, balance $8.00 per month, or make your own selection of records to the amount of $18.00 and pay $8.00 per month on THE BRUNSWICK.

OFFER B

No. 110—Price $115. Terms, $11.00 cash, balance $6.00 per month, or make your own selection of records to the amount of $11.00 and pay $6.00 per month on THE BRUNSWICK.

The Comfortable Way to Get Out the Mail

Under pressure the dictator has a great advantage. He can shoot his dictation as fast as thoughts and words can fly, and yet get back accurate letters. He can dictate to The Dictaphone, whenever and wherever it is most convenient—in his office or at his home—during regular hours or at lunch-time or after hours.

A Pittsburgh Dictaphone operator writes us: She says, "I like The Dictaphone because the dictation is clear and lies under my control. If it is too rapid, I am able to reduce it to a speed *comfortable* for *transmission.*"

Dwell on that fact. The Dictaphone means *smooth, comfortable* work for the operator. Yet her speed and production are half again greater than when she had to write each letter twice—once in shorthand, again on the typewriter.

Of the thousands of satisfied Dictaphone users, many are in your line of business. Ask us for a list.

Phone or write today for a demonstration in *your* office. That is the best way to convince yourself.

To Secretaries and Stenographers

The Dictaphone is a challenge to you to increase your value to your employers, and thus increase your value to yourselves. The Dictaphone System enables you to write from 50 to 100 per cent more letters in a day, at one-third less cost per letter. This means big savings to your employer, and less overtime work and better pay for you.

THE DICTAPHONE

Registered in the U. S. and Foreign Countries

Phone Randolph 2771—Call at 814 No. American Building

Write for booklet, "The Man at the Desk," Room 814 North American Bldg., Chicago

It is not a Dictaphone unless it is trade-marked "The Dictaphone"

Food will win the war. Don't waste it.

INJUNCTION BY DRYS PLANNED TO FORCE VOTE

Would Leave No Time for Wets to Knock Out Petition.

(Continued from first page.)

be thrown out and possibly cause the loss of the entire petition."

Fyffe Quotes Opinions.

Attorney Fyffe cites these Illinois Supreme court decisions in his own support: Goodkind vs. Bartlett, 153 Ill. 418; Feld vs. Loftis, 240 Ill. 105; Schmidt vs. Thomas, 33 Ill. 409; and Becker vs. German Mutual Fire Insurance company, 68 Ill. 412.

The battery of attorneys who represent the drys disagree radically with Attorney Fyffe and insist that the rule made by the election commissioners is arbitrary and without Supreme court foundation. Albert W. Harris of the Harris Trust company, chairman of a volunteer committee of business men organized to make an independent investigation of the petition, made this statement:

"The petition has been investigated by several of the prominent lawyers in the city and has been pronounced valid and legal. That is all the committee wanted to know. We believe that it will be accepted and be on the ballot. The wets are trying to discourage the people in registering tomorrow. Of course, even if the petition is accepted and it goes on the ballot, if the people do not register it will be lost. It is up to Judge Scully to either reject or accept the petition, and until he does either the people should keep on working, instead of being discouraged by the articles being circulated by the wets."

Promises "Square Deal."

In this connection Chief Clerk Dennis J. Egan of the board of election commissioners said last night that no actual decision has been made by the election board as to a single name attached to the petition.

"As matters stand," Mr. Egan said, "the call for the election has been issued as required by law and that call includes the wet and dry question. That was issued last week. The check and recheck now in progress, when completed, will be laid before the election commissioners as a report from me and the force of men that are working on the objections made by the wets. The board will then pass on the report and I suppose it will be open to argument from each side. Let everybody keep cool and calm and nobody's rights will be lost. The square deal policy is working here."

There is no such optimism at the headquarters of the Dry Chicago federation. One of the statements issued by Mrs. Pauline Morrow said:

"If the commissioners were to insist on a complete verification of every name copied by the wets on to cards from copy No. 3 of the petition, and an honest comparison with the original petition, the document would be declared good by 25,000 names. But they are evidently not doing this and the 'investigators' are working their will on the petition. Somebody will go to Joliet for this."

Threaten Petition Copyists.

The Dry federation headquarters gave out a statement that said that "criminal proceedings will be started within forty-eight hours against some of the persons who have copied the dry petition."

The wets also sent out statements. Here is a sample:

"How can the dry engineers keep up their slander and invective when they stand exposed as the guilty parties? Do they regard themselves as immune from all law, just because they framed up a dry petition? This document has now been proved to reek with fraudulence. It stands as an attempted steal on the people of Chicago. The crime and irregularities committed are upon the shoulders of the drys. Yet their sanctimonious outcries attempt to set up that they are the offended parties. Why do they not explain how all the corruption and rottenness got into their hallowed petition? That task would be sufficiently ample for their united and seething vocabularies. Their denunciatory excesses and false slanders are not deceiving the people of this city. They stand convicted as the sponsors of perjury and fraud."

Urge Five Mile Zone.

At the massmeeting of ministers held in the Garrick theater, F. Scott McBride, general superintendent of the Illinois Anti-Saloon league, said:

"We have done our part in preparing this petition. It is now up to the board of election commissioners to do their part. The action they take on the validity of the petition will determine whether they are the tools of the brewers."

This massmeeting adopted resolutions requesting that the printers and publishers' ways and means committee of the Dry Chicago federation be constituted into a committee of public safety, to protect the rights of the petition, and particularly to urge the federal authorities to declare a five mile dry zone around the Grant Park Naval Training camp.

This committee will meet tomorrow noon at the Chicago Athletic association. The plan is to send a subcommittee of seven to Washington to present the case to the federal officials.

To Plaster Billboards.

All of these developments were outside the high-power campaign that was opened up by both wets and drys on the main issue. The wets, evidently, are not overconfident that they will keep the question from the ballot. They made their final preparations to plaster the billboards with their campaign ammunition, and they developed every resource of their city-wide organization to register every available wet vote today.

The drys were an eyelash ahead of the wets. They had bands parading the loop, urging the dry voters to get out and register and a warning issued last night from dry headquarters carried the assurance that the question is certain to go to the election and that every dry voter must register.

Canada Almost Dry April 1.

Ottawa, Ont., March 11.—Canada, except for the provinces of Quebec and Ontario, will go dry April 1, and on Dec. 31 the oases in Quebec and Ontario will vanish and the sale or manufacture of intoxicating liquors will be prohibited throughout the dominion. The manufacture of wine or alcohol for sacramental, industrial, mechanical, artistic, scientific, and medicinal purposes is permitted under license.

COUNTY TREASURY CLOSED.

The office of the county treasurer will be closed today and tomorrow to the public, while the books are being balanced.

COLONEL

Lieutenant Colonel of First Infantry, Reserve Militia, Promoted to Command Regiment.

Col. William Nelson Pelouze. 1st Inft Ill. R. M.

William Nelson Pelouze yesterday was commissioned colonel of the First infantry, Illinois Reserve militia. He had held the rank of lieutenant colonel and was promoted when Gov. Lowden commissioned Col. Steward a brigadier general. He was unaware of his promotion until a reporter for THE TRIBUNE notified him over the telephone.

Col. Pelouze, a brother-in-law of the mayor through his marriage to Miss Helen G. Thompson, has had extensive experience in military training and comes of American fighting stock. His father was Gen. Louis H. Pelouze, who was graduated from West Point in the famous class of 1853, which included Sheridan, MacPherson, and Schofield. Gen. Pelouze was assistant adjutant general of the United States army at the time of his death in 1878.

"I am proud of the honor and responsibility the governor has conferred upon me," Col. Pelouze said last night. "The First infantry is one of the finest commands in the country. You will find in its ranks the best blood and the best patriots in America. Most of them are men exempt from the draft and anxious to do their bit."

Companies at Highland Park, Winnetka, Glencoe, Evanston, Rogers Park, Irving Park, the west side of Chicago, and one from the Illinois Athletic club comprise the regiment.

BIG REGISTRATION TODAY WILL TEST WETS' STRENGTH

Largest Off Year Enrollment Expected; All Parties Active.

Chicago will have today the greatest off-year registration in the city's history. Election experts and political leaders agree that all records are to be smashed for a single day registration in advance of an aldermanic election.

The possible wet and dry election on April 2, the activities of the Republican and Democratic organizations in getting ready for the senatorial and county primaries in September, and the intense activity of the Socialist party in an open attempt to elect from six to a dozen aldermen next month combine in the reason for the indicated prospect.

Eighteen thousand volunteer workers representing the Dry Chicago federation will be in the field to get to the polls every nonregistered dry voter.

Test of Wets' Strength.

The real strength of the wet organization, kept under cover for some time, is to be developed, it is expected. From the wet headquarters Saturday night the word went out that the wets must take no chances through confidence that the anti-saloon petition will be knocked out.

"Register every wet vote that can be located," was the order. This went, too, through the ranks of the labor organizations directly involved with the liquor business.

The estimate of the experts dangles around the 100,000 mark. That is the figure of Chief Clerk Egan of the board of election commissioners. The wets thought it would be closer to 150,000. Dry headquarters said that 125,000 will not be surprising.

Party Workers Get Busy.

The Republican and Democratic county organizations have taken a sudden spurt, after a quiet winter, and will get into action today. The Republicans now face a three cornered factional fight over the makeup of the county ticket in September, to say nothing of the senatorial combat to be staged then.

Oscar De Priest's entrance as an independent candidate for alderman in the Second ward has shot renewed interest into the black belt and a heavy registration is expected in that territory.

Registration will be held in each precinct under the law existing prior to the enactment of the central bureau act. The Supreme court knocked out the central bureau plan and the city is back to the original system.

The polls will be open between 8 o'clock this morning and 9 o'clock tonight. Only those voters who are not properly registered at their present addresses are required to register.

NORSE OF OUR NORTH URGED TO LARGER LOYALTY

Official of the Ericsson League to Spread Doctrine.

Edwin Bjorkman, director of the Scandinavian bureau of the committee on public information at Washington, and secretary of the newly formed John Ericsson League of Patriotic Service, left yesterday for a two weeks' journey into the northwest to awake Scandinavians to the necessity of more aggressive loyalty. This is carrying out one of the purposes of the league.

Mr. Bjorkman will speak at the annual conference of Swedish-American societies of Iowa at Ottuma; to the students of Drake university at Des Moines, and, on March 16 and 17, will confer with the leading men of Swedish ancestry of Minneapolis and St. Paul. Between March 15 and 21 he will visit fourteen Scandinavian settlements.

Urge Aggressive Loyalty.

"It is our purpose," said Mr. Bjorkman, "to get the leading men of Norse blood in the northwest interested in turning passive patriotism into aggressive loyalty. There is no question of their loyalty, but it has not been manifested in a sufficiently striking manner. Our league hopes to open channels through Swedish-Americans with their native land direct, so that public opinion in Sweden, which is now vital to the allies, may be influenced."

The league is becoming active in Chicago. Early this week it is expected permanent headquarters will be procured downtown and placed in charge of a well known American of Scandinavian blood.

Amundsen to Speak.

The directors of the league include the officers already made public and Charles S. Peterson, Andrew Lanquist, Mrs. Othelia Myhrman and Victor Olander of Chicago, and Gustav Andreen of Rock Island.

Next Tuesday night Capt. Roald Amundsen, discoverer of the south pole, will deliver an address on the necessity for Scandinavian support of the allies, at Orchestra hall. He will tell why men of Scandinavian blood in America should devote themselves utterly to the nation's cause.

The following day at a luncheon of the Chicago Association of Commerce, Dr. William Henry Schofield, professor of literature at Harvard and formerly exchange professor at Berlin, president of the American-Scandinavian foundation and ex-officio member of the national council of the John Ericsson league, will speak. His subject will be, "Personal Impressions of the German Emperor."

Inquiry Into Woman's Death in a Hospital

The police of the Hegewisch station began an investigation last night into the death of Mrs. Vida Furry, 27 years old, 10210 Ewing avenue, who died in St. Bernard's hospital earlier in the evening from an operation.

JUVENILE COURT PROBATION JOB TAKEN BY MOSS

Joseph L. Moss, for ten years connected with the Juvenile court, yesterday accepted the position of chief probation officer of the court, which was offered to him by Judge Victor P. Arnold. Mr. Moss, who has been deputy chief probation officer for nine years, passed second highest on the list of those who took the examinations. Wilfred S. Reynolds ranked first, but declined the position.

Mr. Moss was born in Chicago in 1884 and is a graduate of the college of liberal arts of Northwestern university. He lives at 4817 North Sawyer avenue.

"I shall be right at home in the position and I know the duties perfectly," said Mr. Moss last night.

Judge Arnold announced yesterday that law prevented combining positions of the chief probation officer and superintendent of the Juvenile Detention home as advocated by the county board.

"The law requires a resident head of the home," said Judge Arnold. The county board did not appropriate funds for a resident head.

COMMON LAW WIFE SUED BY MAN'S WIDOW

Waukegan, Ill., March 11.—[Special.]—Mrs. Emma V. Smith of Rochester, N. Y., widow of R. J. Smith, Waukegan civil engineer and inventor of what is declared to be "the greatest phonograph in the world," has begun suit at Waukegan to set aside his will. Smith left the bulk of his estate of $30,000 to his common law wife, Mary E. Randall, cutting off his six children with $1 each. Smith made his home in Waukegan with Miss Randall for many years, introducing her as his wife. The widow charges Miss Randall is a woman of strong and overbearing personality and virulent temper, who mastered Smith by hypnotic power, and declares she took advantage of him at a time when his will power was weakened by the excessive use of tobacco and he was of weak heart, so that he was unable to stand the strain of an argument.

Smith's will stated he was influenced by Miss Randall's kindness to him during illness.

Vaughan's Seeds For Hotbeds

Delicious crisp Radishes and Lettuce on your table in six weeks, and other vegetables ready to plant out. A temporary structure will do. Our Bulletin tells you how.

For 40 years Chicago's Leading Seed House. Catalogue FREE.

VAUGHAN'S SEED STORE, Randolph St., near Dearborn

Women of Chicago— You Can Close the Saloons!

Women of Chicago, rise up in your strength and wipe out for all time the greatest blot on Chicago's civic life. You have always championed right and denounced wrong. Go on record again with a vengeance. Make Chicago a decent and safe city in which to live and bring up your children.

Mothers, wives and sweethearts of men: you never had such an opportunity to strike a telling blow for righteousness and decency. You can wipe out and destroy forever the greatest power for evil the city has ever known.

Crush out the breeding place of three-quarters of all the crime and vice—the real sources of all drunkenness, lawlessness, viciousness, disease, poverty, insanity and degeneracy. The first step is

Register Today, March 12, at Your Regular Polling Precinct

Don't put this off—there is only one day—March 12th. Don't neglect it! The saloons are trying to keep you from your franchise—the right to say whether the saloon shall rule the city and ruin the citizens, soul and body.

You do not need to be told what the saloon stands for. You know. You have been the worst sufferers from its influence. Now you have a chance to remove this great menace. Assert your right, your will, your womanhood! Purify this great city—drive out the crime, the shame, the waste and the tragedy of the saloon—

Register Tuesday, March 12, at your precinct polling place and on April 2nd mark an epoch in the history of Chicago by closing the saloons, the most destructive force the community shelters.

"The great cause of crime is drink! The great cause of poverty is drink! Why do not men put a stop to this thing?"—*Archbishop Ireland.*

"Ninety-five per cent of the desertions and acts of lawlessness in the army are due to liquor."—*Major General Frederick Grant.*

Chicago spends $140,000,000 a year over the bars—nearly $3,000,000 each week. Think of it!

14,602 women—each of them some woman's daughter—were found in 343 back rooms of Chicago saloons in a single 24 hours.

There are thousands of men in Chicago who would like to stop getting drunk. Help them by removing the saloons.

You don't want your boy to patronize the saloon. Make it impossible. Vote dry April 2nd.

Vote out the saloon and safeguard your sons and daughters.

Don't forget that the Wets are always registered. See to it that you register and that your friends register.

Be sure to register on March 12th yourself, and remember that every friend you get to register is a vote for righteousness.

No matter what your good intentions are, if you don't register today, March 12th, you cannot vote on April 2nd

BUSINESS MEN'S COMMITTEE, DRY CHICAGO FEDERATION
Phone Franklin 3514 112 N. LaSalle Street

Why worry about the high price of butter, lard and olive oil—Use Mazola, the oil from Corn, for cooking and salad dressings

MAZOLA, the pure oil from Indian Corn, enables you to make better, tastier pastries, fried and sautéd dishes and salad dressings than you ever did before—*with vastly more economy.*

Mazola is so pure and uniform in quality that foods cooked in it or shortened with it hold all their natural flavor—are far more delicate and easy to digest.

And, as Mazola never carries taste or odor from one food to another (even fish or onions) it can be used over and over again.

Perfect for salad dressings—makes them smooth and savory—fully as good as the *best* olive oil for this purpose and *much better* than the poorer grades of olive oil which are on the market today.

For sale in pints, quarts, half gallons and gallons. For greater economy buy the large sizes.

There is a valuable Cook Book for Mazola users. It shows you how to fry, sauté, make dressings and sauces more delicious, make light digestible pastry. Should be in every home. Send for it or ask your grocer. FREE.

Corn Products Refining Company, P. O. Box 161, New York

Selling Representatives—Corn Products Refining Co. 233 E. Illinois Street Chicago, Illinois

Organized 1873

This institution has for over forty-four years given the people of Chicago and vicinity courteous and efficient service and has paid more than $41,000,000 in interest to its depositors since 1890. We invite your patronage.

ALLOWS 3% INTEREST ON SAVINGS

Illinois Trust & Savings Bank

CORNER LA SALLE AND JACKSON STREETS

Capital, Surplus and Profits **$16,400,000**

RASH COVERED BABY'S BODY

Large Water Blisters Formed. Cried Night and Day. Cuticura Healed.

"Baby was only six weeks old when she broke out in a rash. It was in blotches like a burn and her whole body except her back, arms, and from her knees down was completely covered. Then large water blisters formed and I could not have any clothes on her. She cried night and day, and I had to carry her on a pillow.

"We had her treated, but she was given up. Then we used Cuticura Soap and Ointment, and in two weeks she was completely healed." (Signed) Mrs. Edna Burt, Fenton, Mich., August 31, 1917.

Use these super-creamy emollients for every-day toilet purposes and prevent these distressing skin troubles.

Sample Each Free by Mail. Address postcard: "Cuticura, Dept. H, Boston." Sold everywhere. Soap 25c. Ointment 25 and 50c.

WHY SOCIETY WOMEN WASH THEIR OWN HAIR

They do, not because it is a fad, but because they wish to obtain the greatest possible hair beauty and be sure they are not using anything harmful. They have found that in washing their hair it is never wise to use a makeshift, but is always advisable to use a preparation made for shampooing only. Many of our friends say they get the best results from a simple home-made Canthrox mixture. You can use this at a cost of about 3 cents a shampoo by getting some Canthrox from your druggist and dissolving a teaspoonful in a cup of hot water. This makes enough shampoo liquid to apply to all the hair instead of just the top of the head, as with most preparations. Dandruff, excess oil and dirt are dissolved and entirely disappear in the rinsing water. Your hair will be so fluffy that it will look much heavier than it is. Its luster and softness will also delight you.—Adv.

EDUCATIONAL

Stenotype School
OF CHICAGO

We can accommodate only 50. We offer expert instruction. Business men prefer Stenotypists. Come in for a trial lesson. Day and night school. A choice position awaits you upon completion of course.
Phone Majestic 7054
720 Mallers Bldg., Wabash Ave. & Madison St.

Physical Education, 2-yr. course for high school graduates desiring to become physical directors. Co-educational. Summer session June 25-Aug. 6. Term opens Sept. 24. Cat. free. American College of Physical Education, 4200 Grand Blvd., Chicago. Oakland 2234.

BRYANT & STRATTON BUSINESS COLLEGE
Endorsed by 100,000 graduates. Day and Evening Sessions. 80 E. Randolph St., Chicago. Telephone Randolph 1575.

WRITE FOR BOOK OF EVENING COURSES IN BUSINESS TRAINING
Northwestern University School of Commerce
412 Northwestern University Building
Lake and Dearborn Sts., Chicago

Subscribe for The Tribune.

EDUCATIONAL

COMPTOMETER
Adding Machine School
Operators Earn $15 to $18 per Week
Day and Evening Classes
EDWARD C. WARNER
14 E. Jackson Blvd. Phone Wabash 3582

GREGG SHORTHAND
Saves time and money. Prepare now. Address Principal, GREGG SCHOOL, 6 North Michigan Avenue. Telephone Randolph 6040.

INTERLAKEN ROLLING PRAIRIE, INDIANA
Where boys learn by doing. Prepares for all universities. A teacher for each 8 pupils. 700-acre estate. Boys received at any time.

FRENCH SPECIAL CONVERSATIONAL LESSONS— 10c
10 a.m., 11 a.m., 12:15 p.m., 3 p.m., 4 p.m., 5:45 p.m.
THE CHICAGO INSTITUTE
123 W. Madison Street Central 1749

GREER COLLEGE OF MOTORING
1519 WABASH CHICAGO

FRENCH SPANISH
CORRECT ENGLISH
GORDON-DETWILER INSTITUTE
Chicago's Leading School of Languages
30 N. Michigan Ave. Randolph 4838

EDUCATIONAL

Learn Advertising
Under An Expert

New Evening Class in Advertising now being organized by the YMCA SCHOOL OF COMMERCE. This class will be under the personal direction of Frank W. McClure, Adv. Mgr. of the Redpath Lyceum Bureau, who is well known in advertising circles.

FREE SESSION WED. MAR. 13
Attend the first class session tomorrow evening and form your own opinion of the value of the course which will be conducted on Wednesday evenings from 7 to 9 o'clock for 15 weeks.

EVENING SCHOOL of COMMERCE
19 S. La Salle. Central 1810

Spencerian Shorthand
Quick as speech, legible as long hand. The easy to learn, quick writing system. The day you start you are 3 months ahead of any other system. Send for our booklet, "A Step with the Mark of Progress." Phone Wentworth 903.

Englewood Business College
6235 S. Halsted Street
One of Chicago's two largest business schools

Languages BERLITZ SCHOOL
TERMS MAY BE BEGUN AT ANY TIME

MILK DEALERS BALK AT U. S. PRICE OF $3.10

Tell Dr. Robertson They Don't Feel Bound to Accept It.

While W. E. Lamb, attorney for the milk division of the national food administration, was endeavoring yesterday to effect a compromise between the farmers and the condensers war threatened to break out in another unit.

After a conference with representatives of the Chicago milk distributors Health Commissioner Robertson was authority for the statement that the majority of the distributors are opposed to paying the $3.10 price for March recommended by the food administration.

Dr. Robertson asserted that many of the distributors do not feel that they are bound to accept the $3.10 price, taking the stand that they agreed to accept the price set by the milk commission and that that price was $2.83, not $3.10. The majority of them object to accepting a price which they feel was really promulgated by Mr. Lamb and not the milk commission, he said.

Called by Robertson.

The conference between the distributors and the city health commissioner was called by the physician at the request of civic organizations which wished to ascertain whether the distributors intend to sell milk for 10 cents a quart on the cash and carry plan and to learn just what the distributors intended doing in regard to accepting the $3.10 price to the farmer, with its further recommendation that the price to the consumer remain at 12 cents a quart.

According to Dr. Robertson the majority of the distributors feel that if they pay $3.10 a hundred pounds to the farmers they must charge 13 cents a quart to the consumer. On the same ground they are disinclined to sell milk for 10 cents on the cash and carry basis.

Distributors Balk.

While Food Administrator Wheeler announced some time ago that the distributors had agreed to accept the $3.10 price, the distributors appear to have taken the stand that the food administration has never promulgated that price.

Should the distributors fail to pay the $3.10 price to the farmers a fight to the finish is in prospect beside which former disputes seem small.

Mr. Lamb yesterday met W. J. Kittle, secretary of the Milk Producers' association, and Charles S. Deneen, attorney for the organization.

"The condensaries claim that they are stocked up with milk," said Mr. Lamb after the conference, "and I have telegraphed to Washington for information regarding stocks of condensed milk in the country."

BOND BOOSTER

Mrs. Kellogg Fairbank of Chicago to Speak in Three States During Third Liberty Loan Drive.

WASHINGTON, D. C., March 11.—[Special.]—Mrs. Kellogg Fairbank of Chicago today accepted an invitation to speak in behalf of the forthcoming third liberty loan and was given a heavy assignment of speaking dates. Mrs. Fairbanks' itinerary was given out by Secretary McAdoo as follows:

Monmouth and Galesburg, Ill., April 1; Canton and Peoria, Ill., April 2; Bloomington and Decatur, Ill., April 3; Lincoln and Springfield, Ill., April 4; Champaign and Danville, Ill., April 5; Terre Haute, Ind., April 6; Indianapolis, Ind., April 8; Lafayette and Logansport, Ind., April 9; Elkhart and South Bend, Ind., April 10; Battle Creek and Kalamazoo, Mich., April 11; Muskegon and Grand Rapids, Mich., April 12; Lansing and Jackson, Mich., April 13.

Secretary McAdoo also announced that Daniel C. Roper, commissioner of internal revenue, will speak at Fort Wayne, Ind., and Lima, O., April 2, and Marion and Muncie, Ind., April 3.

Gov. Bamberger of Utah will speak at Richmond, Ind., and Dayton, O., April 4.

M'GOVERN OUT OF SENATE RACE; TO AID LENROOT

Milwaukee, Wis., March 11.—Former Gov. Francis E. McGovern, candidate for the Republican nomination for United States senator at the primary election March 19, late today filed a notice of his withdrawal from the race with the secretary of state, and placed himself in the service of Congressman Irvine L. Lenroot for the nomination.

Mr. McGovern, in a statement announcing his withdrawal, says his action is based on the indictment of Victor L. Berger, Socialist candidate, which "practically removes him (Berger) from the list of candidates."

Berger's followers, McGovern says, are certain to go in a body to the support of Thompson, the La Follette candidate, and make sure his nomination on the Republican ticket 'should both Mr. Lenroot and I remain in the field to divide the patriotic vote of the party."

MR. SPRINGGATE TURNS HIMSELF INTO A TRUST

Elimination of competition seemed to have been the aim of Harry E. Springgate of 4641 Sheridan road, according to evidence against him in the Sheffield avenue court yesterday. An attorney representing the American Art works of 23 West Jackson boulevard, the Thomas D. Murphy company of 4248 Indiana avenue, and the Gerlach-Barklow company of 208 South La Salle street, caused Springgate's arrest on a charge of swindling his clients.

It is alleged Springgate got himself engaged as traveling salesman for each of the three concerns in northern Indiana and drew salary and expense money from each. After a short trip he reported business bad, indeed. He is said to have obtained one order.

AN ELDERLY EGG EGGS 'EM ON TO 'BLUE SKY' TRAIL

Investigators Marvel at This New Process of Preservation.

An antique egg was trailed to its abiding place yesterday by investigators from the office of Attorney General Brundage. The egg was broken deliberately under their very noses by a demonstrator, who said he would prove to them the efficacy of a patented process to restore the youth of decrepit eggs. He had no stock for sale in Illinois, he said, because the company has not obtained a license, as required of it by the "blue sky" law. But he was perfectly willing to demonstrate the process.

The investigators were shown three others which were "candled" so they could see that there was no line of demarcation between the yolk and the white in any one of them.

Fresh When Broken.

These three were put in the machine, which passed them along and dipped them in three successive chemical solutions. When they were broken there was none of the odor that marked the fracture of the untreated egg. The demonstrator proceeded to fry them, and one of the investigators even ate a piece. He was still well when he returned to the attorney general's office.

"The investigators were sent there," said Raymond S. Pruitt, assistant attorney general, "because of a complaint that this company, a $1,000,000 corporation, had been trying to sell stock in Aurora. If it has sold any shares in Illinois since Jan. 1, it has violated the 'blue sky' law."

The company is the Colytic corporation, 351 East Ohio street. Its literature indicates that the commissary forces of the allied armies are deeply interested in the process for the secret treatment which, they say, not only makes old eggs edible but preserves fresh eggs without refrigeration.

Boosts Orient Trade.

Other claims are that their process: "Makes the exportation of eggs in the shell possible from any country to any country.

"Is designed to prevent the enormous egg waste of the world, to prevent deterioration of this most delicate food, to keep it fresh, sweet, and wholesome, and to make possible the sale of eggs to the consumer at normal prices during all seasons of the year."

The company proposes to operate through subsidiary corporations in different states.

FISH PRICES

No Other Changes in the Food Bulletin Figures.

THERE were no changes in the food administration's list of prices yesterday. Prices paid for fish by retailers were added to the previously published list. The prices follow:

FISH.	Retailers pay. Per lb.
Frozen sable fish	13c to 14c
Frozen steak cod	11c to 14c
Frozen halibut	20c to 21c
Frozen whiting	7c to 8c
Frozen salmon	18c to 23c
Frozen cisco	12c to 18c
Frozen herring	9c to 10c
Frozen winter caught mullets	8c to 9c
Frozen winter caught pickerel	11c to 13c
Frozen winter caught tullibees	10c
Frozen winter caught whitefish	16c to 17c
SMOKED FISH—	
Whitefish [chube]	19c to 20c
Whiting	15c to 16c

Fresh caught fish are still very scarce. When thawed frozen fish cannot be told from fresh caught by ordinary observer not expert in the fish business. The food value is the same as the fresh caught fish.

Especial attention is called to winter caught tullibees and to ciscoes and whiting. All these fish are good and much cheaper than whitefish and halibut.

In retailing sliced fish dealers suffer considerable shrinkage in weight of fins, tails, etc. Buyers should remember this.

AUDIT REVEALS KELLEY SHORT NEARLY MILLION

Dozen Methods Used by Embezzler to Cover Up His Crime.

Close to $1,000,000 was stolen from the People's Building and Loan association by Harrison M. Kelley during the years he served as secretary, according to the partial report of a special auditor read at a meeting of the stockholders yesterday.

Kelley's body was washed in from the lake at Winnetka in October, and it is presumed he killed himself. Two days later, after a hasty examination of his books, it was found he had committed a series of embezzlements extending over a number of years. It was thought at that time his shortage would amount to over $200,000.

Will Take Two More Weeks.

On Nov. 21 a special liquidation committee was appointed with instructions to hire a special auditor. Betak & Co. were given the job and they sought to audit the books back to 1909. Some of the books were found to have been destroyed, and in those that remained it was necessary to check and recheck each separate item. Although working since Nov. 23, it will take the auditors at least two more weeks to complete the job.

Investigation has shown that Kelley was a victim of the stock market and that he lost everything he stole in speculating.

Kelley was bonded by the American Surety company for $5,000 a year, making $50,000 for the last ten years, but it is said the surety company has indicated it will not make good the sum because the directors of the association failed to have an audit made after agreeing to do so. Suit probably will be brought to recover the amount of the bonds. In addition to this there is about $35,000 due the association from borrowers, it is said.

Dozen Ways to Cover Up.

Kelley's books show he used a dozen different methods in covering up his operations, but his principal practice, the auditor reported, was to forge indorsements on checks regularly issued, sign his own name underneath, and deposit the checks in his own name. In a number of instances, the report said, he would take money loaned to the association and deposit it in his own name in a bank. In return he would issue a certificate to the person loaning the money, showing that the association had borrowed the amount named, and then he would pay the interest on it out of his own pocket.

Another method was properly to enter the loan made to the association and give the loaner a certificate of deposit. He would then tell the board of directors the person making the loan wanted to draw out the money.

New treatment relieves burning feet

You can't enjoy life while your feet are tired, feverish and aching. Start in right now to make them sound and firm. Bathe the feet in warm water for several minutes. Then apply Turpo to the sole, heel, toes, between the toes—wherever there is pain or inflammation. Continue to massage until the grateful warm feeling changes into a wonderful coolness. Oh what a relief! Repeat this treatment night and morning and see how soon your foot troubles will be gone for good. Turpo is the only Turpentine ointment. It contains also Menthol and Camphor, three well-known old-time remedies. Fine too for headache, colds, cuts and aches of all kinds. 25c a jar at your druggist's. Write for free sample to

THE GLESSNER COMPANY
Findlay, Ohio

13 CENTS

HELMAR

TURKISH CIGARETTES

"There must be 30,000 of them—Our Boys—all smoking Helmar!"

Amargyros Makers of the Highest Grade Turkish and Egyptian Cigarettes in the World

Quality - Superb

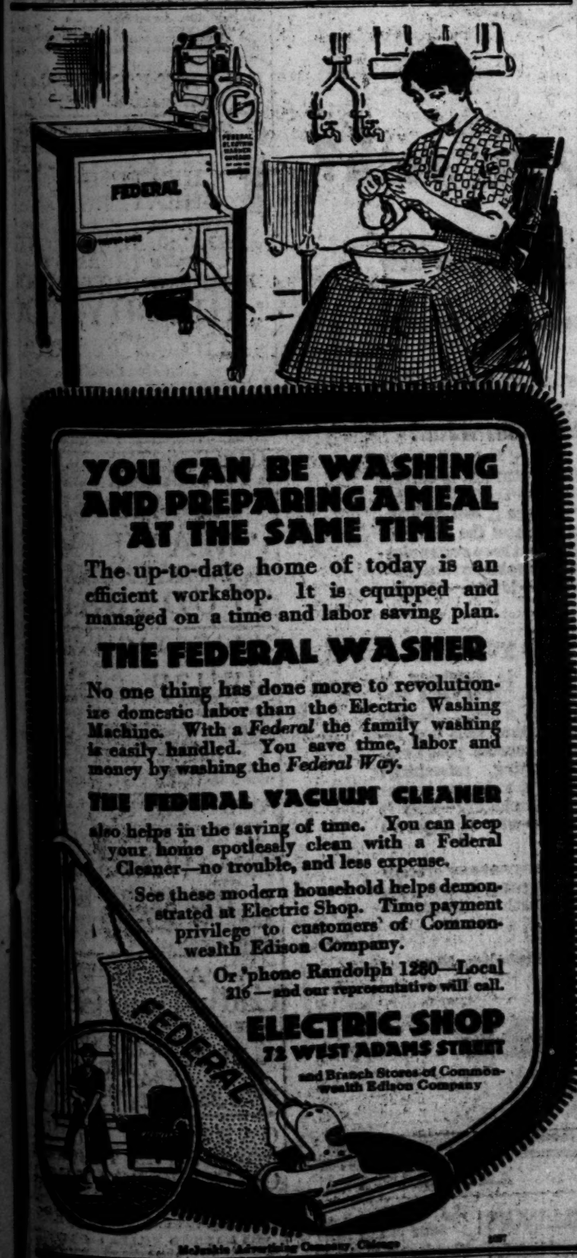

YOU CAN BE WASHING AND PREPARING A MEAL AT THE SAME TIME

The up-to-date home of today is an efficient workshop. It is equipped and managed on a time and labor saving plan.

THE FEDERAL WASHER

No one thing has done more to revolutionize domestic labor than the Electric Washing Machine. With a *Federal* the family washing is easily handled. You save time, labor and money by washing the *Federal Way*.

THE FEDERAL VACUUM CLEANER

also helps in the saving of time. You can keep your home spotlessly clean with a Federal Cleaner—no trouble, and less expense.

See these modern household helps demonstrated at Electric Shop. Time payment privilege to customers of Commonwealth Edison Company.

Or 'phone Randolph 1280—Local 216—and our representative will call.

ELECTRIC SHOP
72 WEST ADAMS STREET
and Branch Stores of Commonwealth Edison Company

McJunkin Advertising Company, Chicago

Ask for FEDERAL DIVIDEND COUPONS. Given with purchases by leading merchants.

Victor

"HIS MASTER'S VOICE"

To insure Victor quality, always look for the famous trademark "His Master's Voice." It is on all products of the Victor Talking Machine Company.

For the home

For the camp

$20 for this genuine Victrola

There is surely nothing else you can buy for $20 that will give so much pleasure to your family or to your soldier boy in camp.

The fact that this instrument bears the famous Victor trademark and is a *genuine* Victrola guarantees to you the same high quality and standard of excellence so well established and recognized in all products of the Victor Company.

This portable Victrola is equipped with all the *exclusive* Victor *patented* features and will play for you any of the more than 5000 records listed in the Victor Record catalog.

There are Victor dealers everywhere and they will gladly demonstrate this portable model of the Victrola and play any music you wish to hear.

Victor Talking Machine Co., Camden, N. J.

Important Notice. Victor Records and Victor Machines are scientifically coordinated and synchronized in the processes of manufacture, and their use, one with the other, is absolutely essential to a perfect reproduction.

New Victor Records demonstrated at all dealers on the 1st of each month

"Victrola" is the Registered Trade-mark of the Victor Talking Machine Company designating the products of this Company only.

A reliable, safe skin treatment

You need never hesitate to use Resinol Ointment and Resinol Soap in the treatment of severe or simple skin-troubles. There is nothing in them to injure the tenderest surface.

Resinol

is a doctor's prescription which, for years, has been used by other physicians for eczema and other itching, burning, unsightly skin affections.

They prescribe Resinol, knowing that its remarkable soothing, healing action is due to ingredients so gentle and harmless as to be suited even to a baby's delicate skin.

All druggists sell Resinol Soap and Resinol Ointment. For sample write Dept. 6 R, Resinol, Baltimore, Md.

BLEEDING AND RECEDING GUMS

are manifestations of intermediate and advanced pyorrhea

PYORRHOCIDE POWDER (Antiseptic)

aids in repairing these pyorrhetic conditions. This dentrifice has demonstrated its effectiveness since 1908, as it is devoted exclusively to the treatment and prevention of pyorrhea.

PYORRHOCIDE POWDER removes the bacterial plaques or films which harbor the germs of pyorrhea and decay. It retards the formation of salivary calculus (tartar). This cellular deposit is the principal, initial cause of SORE GUMS, LOOSE TEETH and

PYORRHEA

PYORRHOCIDE POWDER induces normal blood circulation in the gums thereby increasing their resistance against pyorrhea infection. It cleans and polishes the teeth.

Package contains one months' supply. Price $1.00, at druggists and dental supply houses.

Send 2c stamp for sample and further details.

The Dentinol & Pyorrhocide Co.
1400 Broadway New York City

YOU CAN'T "OVERREAD" Tribune Ads. The More You Read Them the More Profitable They Become

Merchants, Manufacturers, Capitalists and the Great Consuming Public Are All Influenced by Tribune Advertising

FASHION'S BLUE BOOK

BY CORINNE LOWE.

NEW YORK.—[Special Correspondence.]—It's sleeveless—that's all you need to know about a coat nowadays. Here in one of the smartest country club things which we have found in Fifth avenue the designer has killed two fashion birds with one stone, for this slip-on of geranium pink shantung worn with a white skirt of the same material is not only sleeveless but boleroful. What is more, the shirt-waist of finest white organdy has the Peter Pan, Lord Byron, Latin Quarter—call it what you will—collar and much worn shirt bosom effect.

Nowadays, when every woman is looking about for something economical, the shops are all vying with each other to produce what one designer has called the "Give me two grains of corn, mother" dress. One of the most noted New York fashioners has brought forth the smock gown. The upper part is made of satin and the sleeves are long and fit snugly to the wrist. The skirt may be of wool or some rough silk, and one may go in for a contrast of colors.

Introducing a New Kind of Newspaper Office

"THE FLOOR BELOW."
Produced by Goldwyn.
Directed by Clarence G. Badger.
Presented at the Orpheum.

THE CAST.

Patricia O'Rourke.....Mabel Normand
Hunter Mason.....Tom Moore
Louise Vane.....Helen Dahl
Monty Latham.....Wallace McCutcheon
Uncle Amos.....Lincoln Plumer
Mrs. Mason.....Charlotte Granville
Ziegler.....A. Romaine Callender
Stubbs.....Louis R. Grisel
Managing Editor.....Willard Dashiell

By Mae Tinée.

She's the lovable, gregarious gamin Mabel of the old Keystone Comedy days with the same naughty little twinkle in her eye, but they've put her to ridiculous uses in her present vehicle. Did you ever hear of a copy girl on a great metropolitan newspaper? No? Neither did we. But such is our Mabel in "The Floor Below"—and such goings on as go on in that office—well——

The reporters and copy readers simply can't get any work done, so busy are they watching and laughing at Mabel playing craps with a bearded A. D. T. boy, tormenting the editor of the woman's page—an elderly gentleman named Ziegler, who writes, I believe under the name of Florrie Frisette, etc. (No, it is not true. All beauty and fashion and movie editors are not men.) However, let's hurry up, for the real story is not this life as it is not lived in a newspaper office.

Mabel is fired. Before she leaves, however, the managing editor, inspired by a queer reporter, sets her to work a-spying. For a long time police and papers have been hot on the trail of a society thief.

Evidence points toward a young philanthropist who gives his time and money to a Hope mission where he feeds, houses, and shakes hands with the city's derelicts. He has an Uncle Amos who is a cynic and has promised him $10,000 for his work if he can prove that any person he reforms really stays reformed.

And along comes Mabel, suspiciously bearing a watch which she has "snitched" from Flossie Frizette. Whereupon the young reformer starts in to reform as she starts in to spy. Enter complications, with Mabel doing wild things in the house of the benefactor's mother, much perfidy on the part of the benefactor's fiancée and his private secretary, the final discovery of the real thief, much joy and more unheard of things happening in the newspaper office—and the usual happy ending.

There are a number of laughs, some with but mostly at the production. Anyhow, the Normand fans will like their Mabel, and Tom Moore's there, too—the same old Tom Moore!

* *

It Pays to Advertise.

Announcement is made of the marriage of Mrs. Sadie E. Carver of 3706 Lake Park avenue to Edward Joseph Fitzgerald of Benkelman, Neb. This is no ordinary announcement. Last November Mrs. Carver inserted a small advertisement in a trade paper for a position in an editorial office, and among the answers was one from Mr. Fitzgerald, who is the editor of a Benkelman newspaper. The romance followed her acceptance of the position. Mr. Fitzgerald was at one time on the Inter Ocean. Mrs. Fitzgerald is known in south side social and political circles.

MABEL NORMAND

She Scoops the World as "Copy Girl."

ASK ME! ASK ME!

E. L. H.: No, it isn't just press agent talk. Rita Jolivet has an honest-to-goodness count for a husband—Count de Cippico.

MATINEE GIRL: Yea, verily—married and happy.

C—MICK: So you think you're as funny as Alice Howell? I'll say you are, too.

LOOP FEATURE FILMS

ALCAZAR, 69 West Madison—"Blue Blazes Rawden," with William S. Hart.
BANDBOX, Madison near La Salle—"Ruggles of Red Gap," with Taylor Holmes.
BIJOU DREAM, 114 South State—"The House of Glass," with Clara Kimball Young.
BOSTON, Clark, near Washington—"The Debt of Honor," with Peggy Hyland.
CASINO, 58 West Madison—"The Bandit and the Preacher," with William S. Hart.
CASTLE, State near Madison—"Headin' South," with Douglas Fairbanks.
CHICAGO, State, near Harrison—"The Wolf and His Mate," with Louise Lovely.
GEM, 450 South State—"Thou Shalt Not Steal," with Virginia Pearson.
LYRIC, State, near Jackson—"The Cold Deck," with William S. Hart.
ORPHEUM, State, near Monroe—"Rough and Ready," with William Farnum.
PASTIME, 66 West Madison—"The Public Defender," with Frank Keenan.
ROSE, 63 West Madison—"A President's Message," with Benjamin Chapin.
STAR, 68 West Madison—"The Captive God," with William S. Hart.
U. S. MUSIC HALL, State, near Harrison—"A Country Hero," with Roscoe Arbuckle; musical comedy.
WORLD, 61 West Randolph—Feature picture.
ZIEGFELD, Michigan, near Seventh—"Lest We Forget," with Rita Jolivet.

THE SUCCESSFUL HOME GARDEN

BY J. F. H. HEIDE.

No. 10.

The War Garden of the Back Yard.

[Copyright: 1918: By J. F. H. Heide.]

The plan submitted herewith illustrates, in a striking manner, the possibility of a small garden space, such as goes to waste in the average 25 or 30 foot home lot. An uninterrupted yield of greens or root crops is harvested from this small patch from May 25 till frost, with a considerable surplus for canning and winter storage.

Nothing is wasted. Even the Scarlet Runner beans, which ornament the fences, will be dried and stored for winter use. The chicory roots (about 100) will be used for the winter forcing of witloof, a delicacy that is fast gaining ground in America.

Gardeners will be pleased to learn that this identical garden will be demonstrated in every detail on each of the three principal sides of the city.

The Lincoln park gardens will be located near Clark street and North avenue and will be in charge of a practical gardener. Demonstrations will be conducted by Head Gardener Rud. Schiele, in person.

The Garfield park plot will be situated within the confines of the old "school gardens," just south of the conservatory at Lake street. Head Gardener A. Koch will personally supervise it and conduct the demonstrations.

At the Chicago university the plot will be situated at the southeast corner of Sixtieth street and Drexel avenue. Prof. William Crocker, the distinguished plant physiologist, will personally look after the garden and conduct the demonstrations.

When the actual garden work begins, THE TRIBUNE will, on Mondays, publish a diagram showing the actual work to be done in each of the three gardens during the week, during the first good weather thereafter. Special demonstrations will receive due mention in this column.

With such facilities for proper guidance in practical gardening, no beginner within the second or third zone need hesitate to adopt the accompanying plan.

THE INTENSIVE "WAR GARDEN" FOR THE BACK YARD SOLDIER OF THE COMMISSARY
(Copyrighted 1918 by J.F.H.Heide)

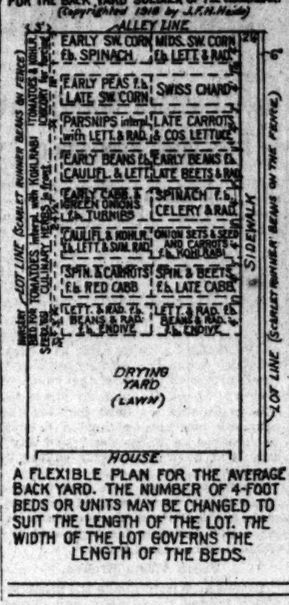

A FLEXIBLE PLAN FOR THE AVERAGE BACK YARD. THE NUMBER OF 4-FOOT BEDS OR UNITS MAY BE CHANGED TO SUIT THE LENGTH OF THE LOT. THE WIDTH OF THE LOT GOVERNS THE LENGTH OF THE BEDS.

the war garden movement for Chicago and suburbs will be discussed at today's war garden conference at 3 p. m. in the auditorium at State Council headquarters, 120 West Adams street. Solution of the seed situation also will be taken up.

A report from the war garden production committee, setting forth its suggestions for a program to get maximum production from the gardens will occupy the center of attention. It is expected the conference will indorse the plan as suggested to restrict garden production this year to beets, carrots, Swiss chard, radishes, turnips, bush beans, onion sets and green onions for the small gardens, and to include parsnips, early tomatoes, and sweet corn in the larger gardens.

STATE COUNCIL GARDEN PLANS

Details of the program of the State Council of Defense for carrying out

Bright Sayings of the Children

Bobby was spending the day at his aunt's. For several minutes he had been gazing out of the window in a painful, thoughtful sort of way.

"What makes you so serious, Bobby?" asked his aunt.

"Well, mother told me I mustn't ask for anything to eat, and I am trying awfully hard to remember."

A. M. C.

My nephew was hurrying home from school the other afternoon because his grandmother was giving an afternoon party to some friends.

His little friend who was with him said, "Can't I come, too? You know I asked you to my birthday party?" Whereupon Donald answered, "Nope, you can't come, cause there's nobody going to be there but overgrown people."

M. Z.

I took my small son tobogganing for the first time this winter. When we returned home John's father said: "Well, son, did you have a good time this afternoon?"

"Not very," John answered. "I don't like tobogganing."

"Why not?" his father asked, surprised.

"O, 'cause it is just zip! and then you walk a mile."

I. M. R.

CHILD GETS SICK, CROSS, FEVERISH IF CONSTIPATED

Look at tongue! Then give fruit laxative for stomach, liver, bowels.

"California Syrup of Figs" can't harm children and they love it.

Mother! Your child isn't naturally cross and peevish. See if tongue is coated; this is a sure sign the little stomach, liver and bowels need a cleansing at once.

When listless, pale, feverish, full of cold, breath bad, throat sore, doesn't eat, sleep or act naturally, has stomach-ache, diarrhoea, remember, a gentle liver and bowel cleansing should always be the first treatment given.

Nothing equals "California Syrup of Figs" for children's ills; give a teaspoonful, and in a few hours all the foul waste, sour bile and fermenting food which is clogged in the bowels passes out of the system, and you have a well and playful child again. All children love this harmless, delicious "fruit laxative," and it never fails to effect a good "inside" cleansing. Directions for babies, children of all ages and grown-ups are plainly on the bottle.

Keep it handy in your home. A little given today saves a sick child tomorrow, but get the genuine. Ask your druggist for a bottle of "California Syrup of Figs," then see that it is made by the California Fig Syrup Company."—Advertisement.

Tribune Cook Book

THIS IS MEATLESS DAY!

BY JANE EDDINGTON.

Getting the Calories.

Too many a mother looks on complacently while the half-nourished brain of her child wrestles with problems in algebra, and another mother looks on with delight to see her child race through algebra, perhaps because she has an instinct for getting the proper nourishment. The first child is continually short of calories, the second gets them, and life runs like a river even when hard work must be done.

Perhaps neither mother would get down to the printed page, as her child does, and master the subject of calories, which as now presented is just plain arithmetic and hardly need have the unknown quantities of algebra.

Suppose any mother should take "Food in War Time," by Graham Lusk, a little 50 cent handbook, just out, containing, first, a part on "A Balanced Diet," and a second on "Calories in Common Life." Prof. Lusk is one of the five or six great nutrition experts of the country. In this book he shows how the poor Italian who lives year in and year out on cornmeal, which is cooked into a mush which is called polenta, olive oil, and green stuffs, and has a balanced diet. Because of the green leaves in the diet these people can live without milk. It is green leaves that make their diet safe; it is oil and corn that supply energy.

"Here, then, is the message of economy in diet," says the book, "corn, the cheapest of all cereals, a vegetable oil cheaper far than animal fat, which two materials taken together would bring disaster upon the human race, but if taken with the addition of cabbage or beet tops they become capable of maintaining mankind from generation to generation."

Corn rightly supplemented becomes exceedingly valuable in nutrition. It saved our New England ancestors from starvation, and it should be no sacrifice to eat cornmeal at one meal or more a day, says Prof. Lusk. The United States department of agriculture has estimated that only 6.6 per cent of our corn crop is used for human food, and of this 3.4 per cent is consumed by the farmers and their families.

How much the total stock of human food should be diminished by feeding animals what we could use directly is a leading question today. When feed is taken over for food it upsets feeding operations, making them more expensive. But Prof. Lusk shows us how we may get on without most of the meat, produced at such a great cost of the feed which might be used as food.

Quoting the foremost authority on animal nutrition, he finds that only 24 per cent of the energy of grain is recovered for human consumption in pork. Of course, this means that if we eat corn directly we get four times as much energy from a given amount of it as that amount yields us when it is fed to a pig and we then eat the pig. Beef and mutton give us back only 3.5 per cent.

Feeding grain to cows is another question, and scientists find better or complete justification for this. Here is the proven diet with milk: "If one takes a pint of whole milk daily . . . one may take fat in the form of olive oil or cottonseed oil, corn oil, cocoanut oil, peanut butter, or other vegetable oils without possible prejudice to health." Oils are highest in calories and calories we must have.

TOWLE'S
LOG CABIN
SYRUP
With the delicious flavor of pure maple

"HOME, Sweet Home" to Bob and his little sister is the home of Towle's Log Cabin Syrup—the good old famous Log Cabin. Once they get the delicious Log Cabin flavor on bread, pancakes, cookies, cereals and desserts they want it always—and it's just as popular with the grown-ups. Your grocer has the good old Log Cabin in three sizes. Try it.

The Towle Maple Products Company, St. Paul, Minnesota
(The Centre of North America)

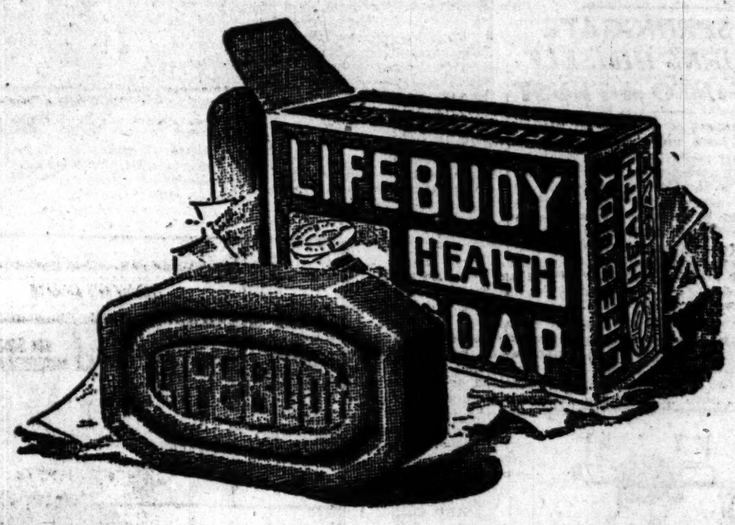

What happens when you wash?

We all use soap—do you know why?

We all know that water alone will not remove dirt, but how does soap do it?

The moment soap and water come into contact with the skin, soap separates into two parts.

One part dissolves and absorbs the impurities in the pores. The other part forms a lather which takes up these impurities together with dirt and dust, and carries them off into the water.

A new standard for cleansing—antiseptic cleanliness

The skin contains millions of open mouths. Through these mouths the skin filters out perspiration at the rate of *a quart every twenty-four hours.* In this perspiration are acids and waste matter from the system. These, together with excess oils from the skin, are constantly accumulating on the face, hands and body, and gathering up dust and impurities.

It was the necessity of really cleansing the pores of the skin—keeping them antiseptically clean—that gave the biggest soap makers in the world the idea of making a health soap.

Purifies every pore—keeps the skin clear and healthy

When you wash with Lifebuoy, it forms a big, bubbling, creamy lather. This cleanses the skin thoroughly.

At the same time, the healthful antiseptic which Lifebuoy contains is carried right into the pores of the skin. This purifies the skin—leaves it *antiseptically clean.* It counteracts the effects of acids and impurities that keep accumulating on the skin—prevents skin irritations—keeps the skin clear—lovely—glowing with health!

The odor tells you why

The "health" odor in Lifebuoy is found in no other soap. It is not a perfume—not the odor of a medicine—but a pure, hygienic odor that tells you instantly why the soap benefits your skin. Stimulating, invigorating, refreshing! One whiff of Lifebuoy, and you realize why it cleanses so thoroughly—why it purifies and protects—why it improves your skin.

Get a cake of Lifebuoy at any grocery or drug store. Start using it today for your face—hands—bath—and *watch your skin improve.*

Lever Bros. Co., Cambridge, Mass.

The Health Soap

(C) Lever Bros. Co., 1918

AMUSEMENTS

PLAYHOUSE Tonite
Some doings when they get in the German spies. You'll like it. See
$1 POP. MAT. TOMORROW and THURS.
The MAN WHO STAYED AT HOME
TODAY at 3:00 — PLAYHOUSE
MADAME YVETTE GUILBERT
LAST APPEARANCE

CORT | Pop. $1 Mat. Wed. | EVENINGS, 50c to $1.50
SELWYN & CO. Present
THE NAUGHTY WIFE
A Tonic of Laughter by Fred Jackson.
With Charles Cherry, Blanche Yurka, Francis Byrne, Beverly West and Other Capable Fun Makers

AMUSEMENTS

ORCHESTRA HALL
Burton Holmes
WED. EVG. 8:15
FRI. EVG. 8:15
SAT. MAT. 2:15
Alaska
THIS SUNDAY AFT'N at 3:30
CANADIAN ROCKIES
POPULAR PRICES—25c to $1—NOW

LA SALLE | Pop. $1.50 Mat. THURSDAY | IT'S THE HIT OF THE YEAR!
"Leave It to Jane"
Youth—Fun—Melody

AMUSEMENTS

OLYMPIC $1 Mat. Wed. Reg. Mat. Sat.
COHAN & HARRIS Present
Chauncey Olcott
in "ONCE UPON A TIME"
HEAR MR. OLCOTT SING "MY IRISH SONG OF SONGS"
SPECIAL MATINEE SUNDAY ST. PATRICK'S DAY BEST SEATS $1.00

COHAN'S GRAND | SELWYN & CO. Present | MATINEES TOMORROW
JANE COWL in "LILAC-TIME"
"Notable Performance—Jane Cowl adorns it with her dazzling beauty and acts it with exceptional charm."—O. L. Hall in Journal.

AMUSEMENTS

WOODS THEATRE AT 8:20 SHARP
President Wilson Indorsed
LOUIS MANN AND SAM BERNARD IN
Friendly Enemies
An Instantaneous Furore
MATS. WED AND SAT. AT 2:20 SHARP

AMUSEMENTS

BLACKSTONE THEATRE MATINEE WED. Best Seats $1
H. B. WARNER
LAST WEEK
"Among Those Present"

McVICKER'S JONES, LINICK & SCHAEFER'S CONTINUOUS VAUDEVILLE
11 A. M. TO 11 P. M. COME ANY TIME
Lovett's "Concentration"
OTHER BIG HEADLINERS
DAYS—10-15-25c NIGHTS—15-25-35c

AMUSEMENTS

ILLINOIS | POP. MAT. TOMORROW BEST SEATS $1.50
JULIA SANDERSON
JOSEPH CAWTHORN
"All laughter and lots of it."—Examiner
RAMBLER ROSE (By the Authors of "Pom")

COLUMBIA | AFTS. EVGS. | BURLESQUE
Now | The Liberty Girls & Jack Conway
Next Week | THE BON TON GIRLS

AMUSEMENTS

WONDERFUL TRIUMPH
JOHN DREW—MARGARET ILLINGTON
In PINERO'S
'The Gay Lord Quex'

Percy Hammond, Tribune:
"Gives you an opportunity to see Mr. Drew at his best and most authoritative and Miss Illington keeping him commendable company."
Amy Leslie, News:
"A good story and the fine acting of the two featured players, Mr. Drew and Miss Illington, make it a rare attraction."
Richard Henry Little, Herald:
"The big scene in the room where Miss Illington is trapped by Lord Quex was extremely well done and the emotional and hysterical outburst at the end was a masterpiece of acting that thrilled the audience into a fine frenzy."
O. L. Hall, Journal:
"'The Gay Lord Quex' is a structure whose graceful lines and fine proportions please the inner life. Its third act is one of the finest examples of swift and suspensive playwriting in all modern English drama."
"What Drew and Miss Illington see to it the performance, and a credit it is to Pinero to a thing in America, to the season and to the town."
The Optimist, American:
"Honors were nearly between Mr. Drew and Miss Illington. At the close of the third act the audience clamorously demanded curtain after encore."

PRINCESS—NOW
FIRST MATINEE THURSDAY

Jones, Linick & Schaefer's NIGHTS—
COLONIAL Best Seats $1.50
A. H. WOODS Continues
"CHEATING CHEATERS" LAST FIVE DAYS
Last Pop. Mats. Wed. and Sat., $1.00

NEXT SUNDAY NIGHT
SEATS THURSDAY
RAYMOND HITCHCOCK in HITCHY-KOO
WITH
LILLIAN RUSSELL
LEON ERROL
IRENE BORDONI
Ignacio Martinetti, Sylvia Jason, Estelle Cedars, Ames and Winthrop, Gertie Nelson.
MATINEES WEDNESDAY AND SATURDAY

TONITE'S THE NITE—and
A POP. MATINEE TOMORROW
50c—75c—$1.00
"MAYTIME"
With JOHN CHARLES THOMAS, JOHN T. MURRAY and CAROLYN THOMAS
STUDEBAKER

MAJESTIC | SUPREME VAUDEVILLE
Julian Eltinge
STAGE AND PICTURE STAR
SOOTS PAKA | CLAUDE & FANNIE USHER | KENNY & HOLLIS | HENRY SIMMONS & KATE HELM | HERBERT'S CANINES | MAYO & LYNN
CONROY & LeMAIRE
NIGHTS 17-25-50-75c | MATS. DAILY 17-25-50c | SAT. & SUN. 17-25-50-75c

POWERS' EVERY NIGHT (Incl. Sun.) 8:15 MATS. WED. AND SAT. 2:15
LAST FOUR WEEKS
DAVID BELASCO Presents DAVID WARFIELD in THE MUSIC MASTER
Seats Now for All Performances, Including Sun.
PHONE RESERVATIONS

PALACE | GREATEST VAUDEVILLE
Lady Duff-Gordon
Musical FASHION Revue
TINA LERNER
EDMANON, DIAMOND & CO.—Three
Claire Vincent & Co.—Three
JOE JACKSON
LEW DOCKSTADER
NIGHTS and SAT. and SUN. MATS. 17-25-50-75c DAILY 17-25-50c

GARRICK | TONITE
POP. MATINEE TOMORROW
CLIFTON CRAWFORD
IN HIS GREATEST MUSICAL SUCCESS
"FANCY FREE"
with MARILYN MILLER and RAY

Jones, Linick & Schaefer's
RIALTO | STATE & VAN BUREN
CONTINUOUS VAUDEVILLE
11 A. M. TO 11 P. M. COME ANY TIME
STAY AS LONG AS YOU LIKE
BIG RIALTO ROAD SHOW
DAYS 15c and 25c. NIGHTS 15c and 50c

Subscribe for The Tribune.

Society and Entertainments

Uncle Sam's New Stars to Flash O'er Ice with Satellites of Mars

Young officers from Camp Grant, Camp Dodge, Camp Custer, and Great Lakes have been invited to attend the carnival and fancy dress ball to be given on Saturday evening at the Arena for the benefit of the funds of the Fort Sheridan association. This will assure plenty of dancing and skating partners for the young women of the city, who are taking an active part in the preparations for the great event. The satellites of Mars, the newest and smartest of organizations, is in charge of the carnival, with most of the society women of the city as patronesses. Members of the Junior league will have charge of the program and there will be supper parties everywhere in the reception rooms of the Arena.

"Billy" Gamble, who is one of the members of the carnival committee, has hinted that it is a good thing to establish themselves on the invitation list, as future lists for invitations to patriotic benefit affairs sponsored by the Satellites of Mars will be made up from this one. Tickets are $5 each, and checks may be sent to Wallace C. Winter, 333 Postal Telegraph building, where Fort Sheridan association. Among the first purchasers of boxes for the carnival were Mr. and Mrs. Frank W. Fuller of San Francisco, al. Mr. and Mrs. Fuller, with a party of California, are stopping at the Blackstone and have been giving skating parties at the Arena.

A meeting of the committee in charge of the annual Junior league entertainment will be held this evening at the Casino club. The performance will be given on Saturday evening, April 13, at the Auditorium theater.

Mrs. John Gibbons Miller and daughter, Frances, of 1236 Dearborn parkway, are spending the month of March in Washington.

The annual frolic of the Cordon, to be staged under the direction of Miss Mary Cameron, will take place on Monday and Tuesday evenings, April 1 and 2. The program will be known as "An Evening at Great Lakes," with a parody, "Lie Like Time," by Mary Hastings Bradley; a stereopticon lecture by Miss Harriet Vittum; a jackie band, a lecture on the French language by Miss Elizabeth Chesbrough and other special features.

The fourth of a series of Lenten lectures by the Rev. Charles F. Wishart for the benefit of the parish house of the Second Presbyterian church will be given this morning at 11 o'clock at the residence of Mrs. Morris L. Johnston 1616 Prairie avenue. The subject will be "The Double Deliverance."

Prof. Richard G. Moulton will give the fourth of a series of lectures on the life for the benefit of the work of the woman's board of St. Luke's hospital this afternoon at 3:30 o'clock at the residence of Mrs. Mark S. Willing 1040 Rush street.

The fifth of a series of lectures by Mrs. Anthony French Merrill will be given at the residence of Mrs. James Douglas of 4830 Woodlawn avenue this morning at 10:45 o'clock. The subject will be "Hope for the Future."

Mrs. James W. Morrisson will lecture this afternoon at 3 o'clock at the residence of Miss Mary Rozet Smith under the auspices of the Chicago Equal Suffrage association. Mrs. Morrison will speak for her subject "Woman's Suffrage and the War."

Miss Isabelle Walker, daughter of Mr. and Mrs. Robert Huston Walker, will leave Chicago Thursday for Texas, where she will be married to Lieut. Albert Kuehne, son of Mr. and Mrs. Albert M. Kuehne of Chicago, on Friday.

Mrs. Augustus S. Peabody

Mrs. Augustus S. Peabody is one of the patronesses for the ice carnival and fancy dress ball to be given by the Satellites of Mars at the Arena on Saturday evening for the Fort Sheridan association fund for soldiers and sailors.

This Lady Shoe Shopper Built Only for Future

BY ANTOINETTE DONNELLY.

WAS IT YOU?

Every day she scanned the paper, which she found a pleasing caper, for the bargains she was scanning. Looking 'specially for shoe sales, was she. Finally the sale was published. So she started early. She got downtown before 9, as she said she then would have lots of time in which to make the great decisions. Well, she carried $20 which she'd been saving every. And this was her plan: One pair of high street shoes, one pair of evening and then, if possible, a pair of dancing slippers.

But the best laid plans of lady shoppers oftimes go awry. At 12 o'clock the particular shopper joined her husband, who was doing the nice husband act of treating his frau to luncheon.

"Well, what did you get?" he asked.

"Oh, dear," she cried unhappily, "I spent the whole morning and look."

She produced three pairs of evening shoes, one pair of bronze afternoon slippers, but hary a street shoe nor a dancing. One of the pair of evening shoes was a grotesque brocade pattern which would go with nothing she had. "But they were cheap," she apologized. "And I'll have them next winter."

"Now, what are you going to do for shoes right now?" asked hubby.

"I'll have to borrow enough from Ann to get them I guess," she said.

WILDROOT will improve hair or we pay you

Wildroot is a guaranteed preparation that goes right at the hidden cause of dandruff—the scaly, itchy, crusty scales of dandruff that is slowly killing the hair. Wildroot removes this crust—and helps to produce the thick lustrous hair normal to any healthy scalp.

For sale at all good drug stores, barber shops and ladies' hair-dressing parlors, under our money-back guarantee.

WILDROOT CHEMICAL CO.
Buffalo, N. Y.

Wildroot Shampoo Soap, when used in connection with Wildroot, will hasten the results.

WILDROOT
GUARANTEED HAIR TONIC

Snappy Bridge for Benefit of Home Charities

BY CINDERELLA.

Be it hereby known that on Saturday afternoon, March 23, at 2 by the clock, a bridge party of great snappiness will be transacted at the Casino. The tables will be $10 apiece, and the benefits turned toward home, namely, the United Charities' lower north side workroom.

Mrs. William Prescott Hunt has for several years been the chairman of the workroom committee which adapts clothing for the poor of the Twenty-first ward. She has also been the organizer of three annual United Charity bridge parties which have taken place in Mrs. Walter Brewster's domain, and which have been followed by lavish teas of Mrs. Brewster's giving, and smart prizes.

By the way, a prize given the other day at bridge which appealed to everybody present was a nice box full of knitting yarn of the very softest, woolliest, nicest quality. Rather a spiffy prize, what?

The miracle of the loaves and fishes must have been performed at the Arts club on Sunday night at the Italian table d'hote dinner. For only seventy-five radiant guests were expected, and 260 came. And 190 unexpected guests are some guests.

However, it was Mrs. Lyman Walton's evening, and all passed off without a ripple. Even the jolly little play by Miss Alice Gerstenberg had to be given in two sections in the long picture gallery, one for early-to-beds and commuters, the other for the gay mondaines. It was a really brilliant sort of gathering. There were uniforms from every allied country and our own army and navy.

There were scientists, artists, painters, novelists, Robert Herrick, par example; those who sculpt, those who sing and otherwise give vent to music, and there were titles everywhere, all lighted artistically by flaring wax candles, which flamed up, showing sometimes the oddly lugubrious canvases on exhibition in the gallery, and the pale emerald walls and amethyst satin hangings of the front room.

Mrs. Walton herself had a dinner of fifty, divided into four parts; Mrs. Arthur Ryerson had a party, Mrs. William P. Hunt one, Eames MacVeagh one. There were many more.

Some of the women wore smart evening dress, as Mrs. Harry Howard, Mrs. Howard Gillette, Mrs. Leverett Thompson, Mrs. Paul Bartlett; others were in demi-toilette, dark evening things one wears at home; still others the useful shirt waist and outing things from a spring frolic in the country. Some of the men were independent, business suits were done; Howard Gillette was the ringleader of these. Why not?

The Arts club is a place to meet many men and women of many minds. That is its charm.

The red wine is still the picturesque feature of these Art club dinners, in little wicker effects. There was a debate on the other night whether, owing to the multitudes the wine had been watered, or the water had been wined. However, with Billy Sunday here in town and the officers of the Arts club among his warm admirers, we shall expect to see this ruby liquid abolished and purple grape juice reigning in its stead.

* *

Camp Editor to Wed.

The marriage of Miss Madge Henry of Houston, Tex., to A. G. Fegert of Chicago will take place today in Houston. The bride is the daughter of the Rev. and Mrs. J. L. Hendry of Huchow, China. Mr. Fegert was formerly religious editor of the Chicago Herald and went to Camp Logan to become director of publicity of the war Y. M. C. A. and editor of Trench and Camp.

* *

Club Notes.

The Chicago Woman's club will have a business meeting tomorrow.

The North Shore Woman's club will have a gallery tour of the Chicago artists' exhibit at the Art institute tomorrow at 2 p. m.

Glenn Edwards will speak about "The Chicago Public Schools" at the Chicago Woman's Aid meeting this afternoon at Sinai Social center.

NEWS OF MUSIC

Warran Proctor would, if versed in the répertoire, be a reasonable insurance against some of the tenor trouble Mr. Campanini has been through. He gave a recital last night in Central Music hall, and sang well enough to suggest that; also, to indicate definite betterment in style and tone within the last year. His is a good voice of the lyric or romantic quality; and he uses it with refinement and breeding. Mr. Proctor did some delightful singing in English and French groups, indulging adroitly a wire-drawn planissimo of exquisite effect. A disinclination to let himself go kept him from getting everything out of some of his numbers.

A note from Dr. Borowski explains that an arrangement has been made whereby Leopold Auer, instructor of Heifetz and Max Rosen, comes on June 24 to teach six weeks in the Chicago Musical college. His fee is $40 a lesson; and "he will not take more than six pupils a day"! Auer is to give a recital next week in New York City.

Caruso has turned down an offer of $100,000 for ten recitals, covering a month or five weeks when the Metropolitan Opera's season ends. The surtax on the sum, figured with his income from opera and records, would be $50,000. He plans to sing in Buenos Aires in the summer.

With fuel conditions mitigated, Eric De Lamarter has resumed his Thursday organ recitals in the Fourth Presbyterian church. This week's program is wholly of Joseph Bonnett's writings and transcriptions.

The choral society of Butler Brothers will sing Henry Houseley's "Omar Khayyam," which is new, on April 3 in Orchestra hall. F. D.

* * *

Recruiting Play Produced.

Albany, N. Y., March 11.—[Special.]—"Getting Together," a play designed to stimulate recruiting, was produced tonight, with Blanche Bates and Holbrook Blinn as stars. It was written by Maj. Beith Ian Hay, J. Hartley Manners, and Percival Knight. The venture is made by the British and Canadian recruiting officers, with the cooperation of United States military and naval authorities. A war tank is used in a scene of trench fighting.

Redfern Corsets

Back Lace — Front Lace

You can wear an old gown with a new corset better than a new gown with an old corset. Redfern will prove to be a most satisfactory new corset.

$3.50, $5.00, $7.50, $10.00 up to $25.00

Every Corset Fitted

Redfern Corset Shop

Nineteen East Madison Street
(Between State and Wabash)
Telephone Central 78
Chicago

And all high-class stores

The Warner Brothers Company

for Quality

WOMEN IN WARTIME

Everything is ready for the big meeting of women farmers and near farmers which is to be held at Fullerton hall Thursday afternoon. Yesterday it was announced that the organization of the Illinois branch of the woman's land army of America has been completed. The officers are: Mrs. Medill McCormick, president; Mrs. Tiffany Blake, vice president; Mrs. Augustus Peabody, treasurer, and Mrs. G. S. B. Steward, secretary.

The work in Illinois this first year is to be largely experimental, the woman's committee of the Council of National Defense announces, but units of young women are to be sent out from the training camps which are soon to be established. One unit will specialize on dairy farming, and dairy work, and another will study truck gardening. The more definite details will not be decided on until after the arrival of Miss Helen Fraser, who has had experience with women farmers in England and will tell the Illinois women about it. Miss Fraser will arrive Thursday morning and will be the guest of Mrs. Peabody during her stay.

By the means of an obliging Irish goat the junior Red Cross auxiliary of the Starrett school for girls, hopes to be able to send money to babies in Ireland who have suffered from the slaughter of bovine animals in that country since war began.

Will fifty patriotic women volunteer to act as stenographers to push the third issue of the Liberty loan? This is the plea of Mrs. Jacob Baur, chairman of the Chicago committee for the loan.

Volunteers are requested to make application either in person or by letter to Mrs. Baur, 105 West Monroe street, as early as possible.

The Stonewall Jackson chapter of the United Daughters of the Confederacy have sent their check to Mrs. Baur asking that the chapter be permitted to subscribe for the first Liberty bond on the third loan issued by the women's committee.

Can you sing? The health and recreation department is anxious for volunteers to lead community singing at the meetings of the Girls' Patriotic Service league, which are held at the various settlements during the week. Any one desiring to join should notify Miss Margaret Bridge, 120 West Adams street.

* *

Jack Pickford to Be War Flyer.

And now it's Jack Pickford gone to join the colors. He left Los Angeles yesterday on his way to New York, where he will join the aviation service. All the Hollywood contingent went to the train to see him off, including his distinguished sister Mary. He will arrive in Chicago tomorrow morning.

Lithographs of War Hit World's Keynote

BY LOUISE JAMES BARGELT

The war lithographs of Joseph Pennell, now on exhibition at the Art institute, illustrate for the first time the real wonders of the world's work in the munition factories, in the shipyards, in the mines, the camps, and various other war industries.

Here are the war activities of both the United States and England. On his arrival in America a few months ago Pennell was authorized by the government to make records of American war work similar to what he did in England, and he was given the opportunities to see and to portray war in the making such as no other artist has been fortunate enough to secure. He says now that the wonder of work today is more wonderful in this country than anywhere in the world.

In the American series we see one of our camps; a new city which he describes as better built than any English munition town and also calls it the "embodiment of usefulness and the triumph of ugliness." Hydroplanes rest on the beaches, reminding one "of Greek warriors with their proud helmets," for the line of the rudder is that of the crest of the helmet.

In "Unloading Ore" we see the great ore boats arrive. There are the "Forges," where the noise is little short of fiendish night and day; "The Little Men of the Big Hammer," where the redhot shells fly about singly and in dozens; the "Armor Plate Press," which is so powerful that it will crush the huge ingot without the slightest effort and yet so sensitive that it will not break a watch crystal.

A picturesque bit of lithography is a balloon shed, one of the sort which is seldom used now, as other designs have been found more useful, but which, pictorially, is extremely fine. There is a "Gun Pit," where all sorts and kinds of machines are used, where steam shovels can remove mountains and gutters are dug as big as trenches. The "Transports" show the spoils of war, with our once great traders now turned to troop ships. In the "Riveters" there is a perpendicular effect full of mystery where fires glow on the work altars and the piercing and riveting of the boiler plates sound a hymn of labor.

Among the lithographs in the British series is a strong one called "From the Tops of the Furnaces," where you look down on top of men on transports and cranes, and "Finishing Shells," which shows the interior of a big plant where the larger shells are being finished.

DEATH NOTICES.

ACKLEY—George N. Ackley, aged 75 years, beloved father of William E. and Florence Smith. Funeral from late residence, 4251 N. Paulina-st., Tuesday, March 12, 1 p. m. Services at Rosehill chapel, 2 p. m., under the auspices of Ravenswood lodge No. 777, A. F. & A. M.

ADAMS—Lucia L. Adams, wife of John E., mother of Lora and Helen. Funeral from the late residence, 282 Park-av., River Forest, Tuesday at 3:30 p. m.; burial at Forest Home cemetery.

BAKER—Gordon Sylvester Baker, beloved son of Mrs. Mary Raleigh, brother of Mrs. Naomi Teeters, electrician second class of the U. S. S. Arkansas, U. S. N., at Brooklyn, N. Y., March 9, 1918. Naval funeral Wednesday at 2 p. m. from chapel, 227 S. Cicero-av., to Montrose cemetery. For information or seats call Austin 1000.

BURGESS—Catherine Burgess, nee Scanlan, beloved wife of James, devoted mother of John, Timothy, William, Alice, Norine, and Catherine, fond sister of Mrs. Barlett, Mrs. Coleman, and Michael Scanlan. Funeral Thursday, March 14, at 9 a. m., from her late residence, 3825 Lowe-av., to Nativity church, where solemn requiem high mass will be celebrated, thence by automobiles to Mt. Olivet.

DONAHIE—Kate Donahie, fond sister of Sarah, John, and the late Mary Connelly. Funeral Wednesday, March 13, at 9:30 a. m., from late residence, 5311 W. Jackson-blvd., to Resurrection church; autos to Calvary. For reservations call Kedzie 2394.

OBITUARY.

CHARLES H. BARRY, president of the Pennsylvania Fire Insurance company of Philadelphia, died suddenly Sunday night in that city. Before his appointment to the presidency three years ago he was western representative, with headquarters in Chicago. He had held the position for twenty years. He lived in Evanston and was once president of the Evanston country club. He is survived by a daughter, Mrs. E. Warner Coburn, who lives in Evanston. He was 61 years old.

Union League Election.

The annual election of the Union League club will be held March 25, the nominees being: Frank H. Scott, president; F. B. Johnstone, vice president; Ralph H. Hobart, second vice-president; C. M. Trowbridge, secretary; C. S. Castle, treasurer. For directors, three year term: H. B. Barnard, Thomas H. Eddy, L. A. Robinson; committee on political action: Walter D. Herrick, John V. Norcross, Graham; nominating committee: G. P. Hoover, Allen B. Pond, Charles P. Whitney, Frank J. Loesch, W. R. Sedley.

* *

Jewish War Benefit.

Cantor Joseph Rosenblatt will appear at the Auditorium theater on Sunday in a concert for the benefit of the Jewish war sufferers. He will be assisted by Harry Weisbach, first violinist of the Chicago Symphony orchestra.

There will be a choir of thirty-five persons.

DEATH NOTICES.

FORBEY—Martice Alma Forrey, aged 28 years 4 months 16 days, beloved wife of Richard L. Forrey, daughter of Edward B. and Alma E. Comstock, sister of Mrs. Chester Moody, Charles, Edward, Arthur, and Gladys Comstock. Funeral from late residence, 4710 Forestville-av., Wednesday, March 13, at 9:30 a. m., to Northwestern depot, thence to Milwaukee, Wis., for interment. Funeral private. Milwaukee papers please copy.

FREUND—Antoinetta Freund, beloved daughter of Julius and Ernestine, nee Pollak, sister of Maurice, Erma, and Laura. Funeral services Tuesday at 10 a. m. at late residence, 6035 S. Laflin-st., to B'nai Abraham, Waldheim.

GANSER—Rev. John A. Ganser, S. J., late of Sacred Heart church Jesuit. Solemn services of the dead will be celebrated Monday evening, 7:45 p. m. Funeral Tuesday, March 12, at 10 a. m. from Sacred Heart church, 19th and Peoria-st., where solemn requiem high mass will be celebrated. Autos to Calvary.

HANSEN—The Rev. Oliver L. Hansen, March 11, 1918, aged 73 years 5 months, at his home, 830 N. Waller-av., beloved husband of Mrs. Clausine Hansen, fond father of Mrs. Anna Andersen, Mrs. Huldah Heimark, Rose E. Hansen, and Dr. C. H. Oliver, brother of Harry L. Hansen and Nels Halling. Funeral Wednesday, 1 p. m., from Norwegian Danish M. E. church, corner Leclaire-av. and Ohio-st., Austin. Burial Mount Olive. Please omit flowers.

HARNETT—Robert Emmett Harnett, aged 21 years, beloved son of Lawrence C. and Kate Harnett [nee Donohue], brother of Daniel W., Lawrence C. Jr., Joan, Margaret, and the late John and William. Member of Charles Carroll council, K. of C. At his residence, 4828 W. Monroe-st. Funeral notice later.

HASBROUCK—Irene Hasbrouck, beloved sister of Mrs. Eva Vander Cook and Charles Warner, and wife of the late Louis Hasbrouck and of the late Harold Hasbrouck, at the residence of her sister, 4458 Lake Park. Funeral from chapel, 4141 Cottage Grove-av., 3 p. m., Wednesday. Burial at Oakwoods.

HIGGINS—Thomas E. Higgins, March 10, 1918, age 23 years, beloved son of Fred H. and Alice L., nee Kelly, fond brother of Daniel E., Florence H., Alice E., and Bernice. Funeral Wednesday, March 13, 10:15 a. m., from late residence, 2842 Arlington-st., to Our Lady of Sorrows' church, high mass; autos to Mt. Carmel. For seats call Kedzie 155.

JOHNSON—Victor Johnson, dearly beloved son of Mrs. Hulda Johnson and the late John Johnson, and dear brother of Mrs. J. Brandt, dear uncle of Roy and Harry Brandt, 5001 South Aberdeen-st. Funeral Wednesday, 2 p. m., to Graceland.

LAKEMAN—Edward H. Lakeman, March 11, 1918, aged 64 years, husband of Mary Lakeman. Funeral from late residence, 627 E. 41st-st., Wednesday at 2 p. m. Interment at Oakwoods. Please omit flowers.

LANDERS—William J. Landers, beloved husband of the late Agnes Cullen Landers, father of John, William, and James, brother of Sergt. Robert M., Mrs. P. S. Reily, Mrs. James J. Cleary, and Joseph Landers, at his sister's residence, 4810 Washington-blvd. Funeral notice later. Member of Longfellow council, R. A.

MASSIE—George Massie, aged 41 years, and Catherine, aged 3, drowned on Florisel. Burial from chapel, 415 E. 63d-st., 2 p. m. Tuesday, 12th; to Mount Hope cemetery. Services under the auspices of Lakeside lodge No. 730, A. F. & A. M.

McELROY—Hannah B. McElroy, March 11, 1918, beloved mother of Frances and Shirley. Funeral from her late residence, 5559 Drexel-av., Wednesday at 9 a. m., to St. Thomas church; by autos to Mount Olivet.

DEATH NOTICES.

McGEE—Daniel C. McGee, March 9. Funeral Wednesday, 2 p. m., from late residence, 5920 S. Maplewood-av.; autos to Mt. Hope. Member of Boulevard lodge No. 882, A. F. & A. M.

McNICHOLS—Officer Thomas J. McNichols, dearly beloved son of Thomas and Anne McNichols, née Grogan, and brother of Martin P. McNichols. Funeral Wednesday, March 13, at 9:30 a. m., from his late residence, 2822 Loomis-st., to St. Bridget's church, where solemn requiem high mass will be celebrated; thence by autos to Mount Olivet. Member of Tom Moore court No. 1155, C. O. F.

McNULTY—Thomas A. McNulty, beloved son of the late James and Catherine McNulty, née McNulty, and brother of James, Winifred, Helen, Mrs. Walter McCarthy, and John J. Foy. Funeral Wednesday, March 13, at 9:30 a. m., from the residence of his brother, 6512 Bosworth-av., to St. Ignatius' church, where high mass will be celebrated; autos to Mount Carmel. For reservations call Monroe 1393.

PRIMM—Sarah E. Primm, March 11, 1918, wife of the late William Linton Primm, mother of Dorothy, William, and Jacqueline. Burial from St. Ambrose church, 47th and Ellis-av., Wednesday, at 10 o'clock.

RILEY—Frances B. Riley, 3310 Greenhawk-st., March 10, mother of Dr. John A., Melvin P., Daisy M., and Hugh Riley, Mrs. Howard E. Leach, and Mrs. Hugh Bain Gilray. Funeral Wednesday, 9:30 a. m., to St. Agatha's church, thence to Joliet, Ill., by Rock Island train leaving at 11:45 a. m. Friends please omit flowers.

SCHMID—Anna Marie Schmid, entered into eternal rest in her 75th year; widow of the late Frederick Schmid, beloved mother of Louis A., Rose P., and the late Frank F. and Frederick P. Schmid. Funeral from her late residence, 2133 S. Halsted-st., Wednesday at 1:30 p. m. Interment at Waldheim cemetery.

TOBIAS—Elias Tobias, 5744 South Park-blvd., March 11, aged 43, beloved husband of Anna, nee Miller, fond brother of Florence, Henry, Minnie Efroymson, Hattie Kinkelstein, deceased, and Henry Tobias, deceased. Funeral notice later.

TYRING—Henry E. Tyring, formerly of 557 W. Madison-st., March 10, in his seventy-second year. Funeral Wednesday, 2 p. m., from chapel, 2819 N. Halsted-st. Interment at Rosehill.

VESTERGARD—Christ Vestergard, March 9, age 41 years, beloved husband of Martha, nee Heckel, fond father of Luther, Gladys, and the late Raymond, brother of John and Martin. Funeral Tuesday, March 12, at 3 p. m., from Moody church, corner La Salle and Chicago-av.; by autos to Eden cemetery.

CEMETERIES.

ROSEHILL MAUSOLEUM AFFORDS A final resting place in a tomb of granite and marble above ground, single or family compartments available at moderate prices. ROSEHILL CEMETERY COMPANY. Telephone Randolph 5340 Edgewater 714

OAKWOODS CREMATORY — OAKWOODS Cemetery, East 67th-st. and Greenwood-av. Charge for cremation, $30, including use of chapel and organ. Phone Hyde Park 61.

GLEN OAK CEMETERY, 12TH-ST. BLVD.—Single grave with perpetual care, $12.00. 111 W. Washington. Franklin 3811.

UNDERTAKERS.

POSTLEWAIT — GOLDEN RULE PRICES and Golden Rule service; 37 years at one location. 1867 Orden-av. Ph. West 250.

MONUMENTS.

CHAS. G. BLAKE & CO., RELIABLE MONUMENTS and Mausoleums. 108 S. La Salle-st.

FLORISTS.

TAKE ELEVATOR TO 2D FLOOR; SAVE half on funeral flowers by paying cash; sprays, $1.65 and up; wreaths, $2.25 and up. OHIO FLORAL CO., Ohio Bldg., 509 S. Wabash-av.

MOTION PICTURE DIRECTORY

Four Minute Men will speak at the following Theatres Tuesday, Mar. 12, 1918:
Chateau—Broadway and Grace.
Biograph—2433 Lincoln Ave.
Lakeside—4730 Sheridan Rd.
Kalo—3406 N. Clark St.
Republic—3918 Lincoln Ave.
DeLuxe—1141 Wilson Ave.
Castle—6 S. State St.
Orpheum—112 S. State St.

Four Minute Men will speak at the following Theatres Tuesday, Mar. 12, 1918:
Empress—6230 S. Halsted St.
Hyde Park—3314 Lake Park Ave.
Lexington—1162 E. 63rd St.
Cosmopolitan—7938 S. Halsted St.
Garden—3303 N. Marshfield.
Armitage—3353 Armitage.
Vision—2630 Division.

DOWNTOWN

Ziegfeld 624 SOUTH MICHIGAN AVE.
NOW
11 A.M.—CONTINUOUS—11 P.M.

WHAT HER EYES HAVE SEEN —YOUR EYES WILL SEE!
INTERNATIONAL STAR Rita Jolivet
SURVIVOR OF THE LUSITANIA
—IN—
"LEST WE FORGET"
A PATRIOTIC SCREEN SPECTACLE OF INTERNATIONAL EVENTS. AN INDICTMENT OF GERMANY AND ITS MILITARISM.
A STORY THAT BRINGS HOME TO EVERY AMERICAN THE VITAL ISSUES NOW AT STAKE.
A REAL AMERICAN PLAY!
AUSPICES OF METRO PICTURES CORP.
—SUNDAY—
America's Greatest Screen Star
Mary Pickford
"Amarilly of Clothes Line Alley"

ROSE MADISON ST., NEAR DEARBORN ST.
—NOW AND ALL WEEK—
ALICE BRADY
"THE KNIFE"
And BENJAMIN CHAPIN "The President's Answer" 5th Chapter of "SON OF DEMOCRACY"
First Exclusive Showings
WHO IS JUNE?

ALCAZAR 69 WEST MADISON STREET
WILLIAM S. HART
Blue Blazes Rawden
And SIDNEY DREW
"His Generosity"
WHO IS JUNE?

DOWNTOWN

CASTLE STATE AT MADISON ST.
—Only Theatre in Chicago Showing—
DOUGLAS Fairbanks
IN HIS LATEST AND BEST PICTURE
'Headin' South'
AN EXCITING STORY FULL OF LAUGHS AND THRILLS

ORPHEUM Jones, Linick & Schaefer's | 8 A. M. TO 12 P. M.
TODAY AND TOMORROW
ALICE JOYCE
The Pretty and Clever Star in
"THE SONG OF THE SOUL"
EXCLUSIVE CHICAGO SHOWING

BAND BOX Madison St. Between Clark & La Salle
TAYLOR HOLMES "RUGGLES OF RED GAP"
SPECIAL ADDED ATTRACTION
BILLY SUNDAY—All Week

SOUTH SIDE

JACKSON PARK | 67th St. & Stony Island Avenue
MAT. 2:30 and 4:00; EVE. 7 TO 11 P. M.
PAULINE FREDERICK
"Madame Jealousy"
ALSO BRAY PICTOGRAPH

LEXINGTON | 1162 EAST 63RD ST. Special Matinee
H. B. WARNER, 'God's Man'
The most wonderful picture ever made

ASCHER BROS

PEERLESS | Grand and Oakwood Blvds.
2:30 & 4—6:45 to 11:30
WALKER WHITESIDE
"THE BELGIAN"
Peerless Screen Magazine and Others

OAKLAND SQUARE Drexel and Oakwood
2:30 & 4—6:45 to 11:30
BESSIE BARRISCALE
"THE CAST OFF"
Mutt & Jeff and Others

METROPOLITAN Grand Blvd. and 47th St.
2:30 & 4—6:45 to 11 P. M.
"THE GUILTY MAN"
Universal Screen Magazine & Comedy

FROLIC | 35th St. and Ellis Ave.
2:30 & 4. Eve. 6:45 to 11
DOROTHY DALTON
"FLARE-UP SAL"
Pathe Scenic and Lloyd Comedy

COSMOPOLITAN 79th & Halsted
Mat. and Eve.
VIOLA DANA
"THE WEAVER OF DREAMS"
Cosmo Weekly and Comedy

COLUMBUS Ashland Av. & 63d St.
2 & 4; 6:45 to 11
MILDRED HARRIS
"THE PRICE OF A GOOD TIME"

SOUTH SIDE

VISTA
47th & Cottage Grove—Mat. & Night
CONSTANCE TALMADGE
In the Sparkling Comedy Drama
"THE STUDIO GIRL"
Tomor.—Wallace Reid & Kathlyn Williams, "The Thing We Love"

HARPER
53RD AND HARPER AVENUE
"House of Quality" — Matinee Daily
WILLIAM RUSSELL
"THE MIDNIGHT TRAIL"
Extra Added—MME. JULIA MARTIN Contralto and Soloist
Tomorrow—"The Floor Below" with MABEL NORMAND

20TH CENTURY
Prairie Ave., near 47th St.
MARY MACLAREN In "HER BARGAIN"
Wednesday—FRANKLYN FARNUM In "The Rough Lover"

KIMBARK | 6240 KIMBARK AVENUE
ELSIE FERGUSON "SONG OF SONGS"
LATEST CURRENT EVENTS and COMEDY

DREXEL | 558 E. 63RD ST., Blk. East
Cottage Grove—Mat. Daily
Constance Talmadge & John Hines, "The Studio Girl"—Also King Baggot in a Comedy

SHAKESPEARE 43RD and ELLIS AV.
—MAT. and EVE.—
WALLACE REID "NAN OF MUSIC MOUNTAIN"
Also The Son of Democracy—"My Father"

HARVARD | 63RD AND HARVARD
—Cont. 2 to 11 P. M.—
"BROKEN TIES" JUNE ELVIDGE MONTAGU LOVE
Burton Holmes Travels and Comedy

—LUBLINER & TRINZ—
MICHIGAN | Garfield and Michigan
—Cont. 2 to 11 P. M.—
"THE GUILTY MAN" A. H. WOODS

JEFFERSON | 1523 EAST 55TH ST.
EMMY WEHLEN "THE OUTSIDER"

HYDE PARK | 53RD & LAKE PARK
FATTY ARBUCKLE—"Bright Lights" WINIFRED ALLEN—"From Two to Six"

DE LUXE | 63rd and Cottage Grove
—Cont. Mat. and Eve.—
GEORGE BEBAN "JULES OF THE STRONG HEART"

VERNON | 61ST ST. and VERNON
Carlyle Blackwell—"His Royal Highness"

NORTH SIDE

KEYSTONE | 3912 SHERIDAN ROAD
FRANK KEENAN "THE PUBLIC DEFENDER"
CHAS. CHAPLIN COMEDY
—CONCERT ORCHESTRA—

—LUBLINER & TRINZ—
BIOGRAPH | 2433 LINCOLN AVE.
1:30 to 11:15 P. M.
DOROTHY DALTON "FLARE-UP SAL"

—LUBLINER & TRINZ—
KNICKERBOCKER Broadway, nr. Granville
Cont. 1:30 to 11 P. M.
BESSIE BARRISCALE "THE CAST-OFF"

LAKE SHORE | Broadway at Belmont
—7 to 11 P. M.—
WALLACE REID "Nan of Music Mountain"

NORTH SIDE

BRYN MAWR
Bryn Mawr, nr. Broadway, at Bryn Mawr "L" Station.
Mat. 2:30 & 4; Eve. 6:45 to 11 P. M.
MARY MILES MINTER
"Powers That Prey"
Also "A Madison Square Arabian Night," Another O. Henry Triumph
Thurs.—Florence Reed, "Today"
Geo. Broadhurst's Dramatic Masterpiece

PINE GROVE Sheridan Road, East of Broadway
BELLE BENNETT
"A SOUL IN TRUST"
Extra Added—"His Nimble Twist"
Mat. Daily, 2:30 & 4; Eve., 6:45 to 11

—LUBLINER & TRINZ—
COVENT GARDEN 2655 N. Clark St. Cont. 2 to 11 P. M.
A. H. WOODS' Big Success
"THE GUILTY MAN"
—ADULTS ONLY—

REGENT 6746 Sheridan Rd., Nr. Loyola "L" Station—7 to 11 P. M.
WM. S. HART "THE COLD DECK"
—LATEST PATHE NEWS—

—LUBLINER & TRINZ—
VITAGRAPH | Lincoln near Belmont
Cont.—1 to 11 P. M.
PAULINE FREDERICK "MADAME JEALOUSY"

DE LUXE | Wilson and Clifton Aves.
—MAT. 2:00 and 4:15—
GERTRUDE McCOY "THE SILENT WITNESS"
ALSO BURTON HOLMES TRAVELOGUE

BUCKINGHAM 3319 N. CLARK ST.
FRANK KEENAN "STEPPING STONES"

JULIAN | BELMONT AT CLARK
—Cont. 2 to 11 P. M.—
JACK PICKFORD "TOM SAWYER"

THE BUGG | Lincoln Ave., Rober St.
1:30 to 11 P. M.
VIOLET MERSEREAU—"Morgan's Raiders"

ASCHER BROS

LANE COURT Center & Lane Ct. 2:00 to 11:15
EDITH STOREY
"REVENGE"
Current Events and a Comedy

ADELPHI | 7070 N. CLARK ST.
2:30 & 4; 6:45 to 11:30
FRANCIS X BUSHMAN
"BRASS CHECKS"
Keystone Comic and Pathe Pictorial

CHATEAU | Broadway & Grace
2:30-4, 6:45-11 P. M.
FRANCIS X BUSHMAN
"BRASS CHECKS"
Comic and Pathe Scenic

LAKESIDE | 4730 Sheridan Road
2 & 4; 6:30 to 11:30
EMMY WEHLEN
"THE SHELL GAME"
Lakeside Scenic—Lakeside Cartoon

CALO Clark St. and Balmoral Ave.
2:30 & 4—6:45 to 11 P. M.
WALKER WHITESIDE
"THE BELGIAN"
And a Christie Comedy

TERMINAL Lawrence & Spaulding
Matinee and Evening
BESSIE BARRISCALE
"THE CAST OFF"
and Harold Lloyd Comedy

MILFORD Milwaukee - Crawford
Matinee and Evening
WILLIAM S. HART
"BANDIT AND THE PREACHER"
Sidney Drew Comic and Others

WEST SIDE

CENTRAL PARK
12TH ST. and CENTRAL PARK AVE.
1—Overture: Grand Fantasia from "The Girl from the Golden West" (By Puccini)
2—Central Park Topical Review: LATEST TOPICS OF THE DAY
3—Scenic—NATURE'S WONDERS
4—Soprano Solo: MISS HATTIE LURAD
5—WM. S. HART in "Blue Blazes Rawden"
6—Comedy: HAROLD LLOYD In "Look Pleasant, Please"
7—Organ Solo

MADISON SQUARE 4730 W. Madison St. — Near Cicero Ave. —
CONTINUOUS—6:30 to 11:30
ALICE JOYCE and MARC MAC DERMOTT
"The Woman Between Friends".

CRAWFORD Crawford Av., nr. Madison
Cont. 2:30 to 11:30 P. M.
ALICE JOYCE "The Woman Between Friends"

KEDZIE ANNEX | MADISON ST. AT KEDZIE AVE.
WM. S. HART "BLUE BLAZES RAWDEN"

HAMLIN | 3826 West Madison St.
Tonight, 7 to 11:30—
MABEL NORMAND "THE FLOOR BELOW"

—LUBLINER & TRINZ—
WEST END | CICERO AT WEST END
Cont. 1:30 to 11 P. M.
WILLIAM S. HART "BLUE BLAZES RAWDEN"

MARSHALL SQUARE 22nd St. and Marshall Blvd. — Matinee Daily
WM. S. HART—"Blue Blazes Rawden"

GOLD | 3411 WEST 12TH STREET
Continuous—1:30 to 11 P. M.
GLADYS BROCKWELL—"For Liberty"

NORTHWEST SIDE

CRYSTAL
North Ave. Near California
WALKER WHITESIDE
"THE BELGIAN"
Concert Orchestra—12 Soloists
Afternoon and Evening Adults Only
THE BEST FEATURES FIRST

NEW IRVING IRVING PARK BLVD. AT CRAWFORD
—CONTINUOUS—6:45 TO 11 P. M.—
WM. S. HART
"THE CAPTIVE GOD"

PAULINA | 1335-1337 N. PAULINA
—MAT. and E

CALL POLICE TO TELL HOW CRIME IS INVESTIGATED

Aldermen Seek Evidence of Neglect by the Officials.

How commanding officers of the police department conduct criminal investigations and prosecutions will be inquired into by the city council committee on crime.

A start along this line was made yesterday when Lieut. Joseph Palczynwas called to explain the preparation wa scalled to explain the preparation of evidence against a thief. The case involved three men who were caught in the act of robbing the elevated railroad station at Robey street and North avenue.

Patrolman David Birmingham caught the men—Joseph Powers, alias Douglas Nassett; George Miller, and Harry Uphouse. Peter Jensen, a bakery wagon driver, aided Birmingham. The robbers were held to the grand jury in bonds of $30,000 each.

According to information received by the aldermen, Birmingham was not notified to appear before the grand jury. It was said that the case was turned over to detective sergeants to look into and that Birmingham, who saw the men "doing the job," was "sidetracked."

Lieutenant Is Vague.

Lieut. Palczynski was questioned by the aldermen. He tried to explain why the patrolman was not called, but his explanation was considered so unsatisfactory he was told to return tomorrow.

"I was not satisfied with the lieutenant's answers," said Ald. John N. Kimball, "and I insisted that we go further into the matter."

Samuel Bernstein, a pawnbroker, 31 South Clark street, was questioned by the aldermen regarding his dealings with Oscar Weber, who with two other men were accused of robbing a north side citizen of his watch and diamond ring. Weber is said to have pawned the ring in Bernstein's store for $56.50. One story was that he sold the ring outright to the pawnbroker. Bernstein said the ring was pawned.

Bernstein, according to the aldermen, made evasive answers to their questions, and he was told to appear before the subcommittee again tomorrow.

Gun Toters Reformed?

Few of the men put on probation for carrying concealed weapons commit crimes after their release, according to a report received yesterday by Chief Justice Harry Olson of the Municipal court from Probation Officer John Houston.

The report, which will be submitted to the city council today, is as follows:

Number on probation	133	Sentenced	6
Satisfactory	107	Warrants for	10
Doubtful	9	Unsatisfactory	1

Of those whose report is unsatisfactory the charges in most of the cases have nothing to do with the carrying of weapons.

Girl of 14, Who Left on Skates, Is Still Missing

A reward of $100 for information of his daughter's whereabouts was offered yesterday by Walter Owen, an interior decorator, living at 310 Lake street, Oak Park. The daughter, Helen, 14 years old, left home last Friday morning on her roller skates to visit a girl friend whose name, she said, was Irene Stout and who lived at Kedzie avenue and Van Buren street. She was to return at 2 in the afternoon, but nothing has since been heard from her. No one of the name of Stout could be found. Helen has black hair, which she wore in plaits; brown eyes and there is a small scar on the right cheek. The mother is prostrated. Mr. Owen said:

Rich-Tex

Knitting Yarns

A fortunate purchase of a large quantity of yarn enables us to offer pure **all wool** yarn at about 25% under its market value.

This yarn is especially suited for sweaters, helmets, scarfs and wristlets.

Khaki or white all-wool yarn at

58c Per Skein

During this sale we will accept orders for this same quality in GRAY wool stocking yarn at the same low price. Orders for this gray yarn to be filled upon receipt of shipment in transit.

Special reduction on large orders for Red Cross work.

D. W. Richardson & Co.

Wabash Ave. and Congress St.

Phone Harrison 6831

Opening week at Mandel's

"Springtide's Inaugural" daily is winning the plaudits of a great concourse of Chicago's connoisseurs of the mode. The freshness and originality of the fashions—their strikingly individual quality—are attributes never so brilliantly apparent as in this latest Springtime exposition.

Mandel Brothers

Costume shop, fourth floor

"Springtide's Inaugural" most strikingly observed with

new, distinctive wraps—a brilliant group

—comprising many "elegantes" that are not less practical because diversely and fascinatingly "temperamental." *Fourth floor.*

Coats and capes inspired by exclusive, recently imported, foreign models.

Fashioned of rich duvetyns, cut bolivias, wool velours, tricolette, tricotines and gabardines with beautiful linings of plain, plaid or figured soft silks. $35 to $175. Featuring, during opening week,

silvertone velour coats at $55

Smart, straight-line model, with large distinctive collar and girdled with belt of self material. Peau de cygne lined, thruout.

Duvetyn or bolivia cloth coat at $85

Cleverly designed and charmingly individual models in soft tans and grays, so much desired this season. Superbly tailored coats, lined with fancy pussy willow silks.

"Springtide's Inaugural" lent distinction by

hats with Parisian chic

—adaptations of striking "originals"

Reboux and Lewis, you know, are devoting their talents to tailored and simply trimmed hats—walking hats, and "my first hats"—turbans, pokes, hats rolled up in back, hats with all-but-no-brim, and mushroom hats. Replicas in an

Opening Week group at $15

Hats topped with a turkey wing, a burnt goose effect, a quill or a saucy bow. The chapeau in the sketch is particularly smart. *Fifth floor.*

Mandel Brothers

Men's shop, second floor

Men's and young men's suits and topcoats

—a remarkable introductory showing

We searched the markets at home and abroad for woolens of the highest type, and had them made up in effective, approved, adaptable, spring fashions. Withal, we saved in buying and making.

Men's suits—new in style and fabric

Models for men of all ages and types and builds—and materials suited to each style. Sack coat suits of ultra refinement—no extra frills, but rich and tasteful—$21 to $60.

Suits with 2 pairs of trousers, $35

Of fine worsted, and of "better grade" workmanship.

Men's top coats —spring fashions

A full range of patterns, and conservative and "ultra" models; including coats that are full silk lined, and coats with silk yoke and sleeve lining, and silk trimmed; in form fitting, semi fitting, or full box effect, $21 to $45.

Men's and young men's topcoats at 19.50

Sample garments and broken lines from our regular stock. Fancy tweeds, knitted materials and coverts. Also, full silk lined chesterfield coats in black and oxford. Remarkable value. *Second floor.*

First showing of young men's suits and top coats

The lines are extensive, and comprise new styles and patterns of unusual interest. The new military coat is featured. Suits are in snappy models, single and double breasted. $25 to $50. *Second floor.*

CARSON PIRIE SCOTT & CO

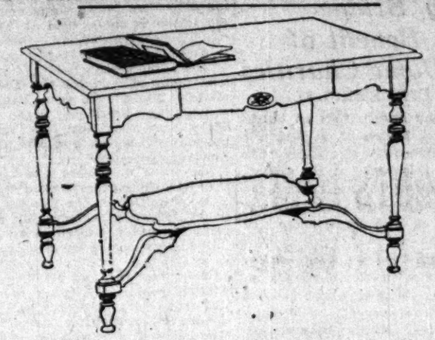

From the March Furniture Sale

Forty Library Tables, $17.50

These library tables in the design pictured are in the antique brown mahogany finish.

They measure 42 inches long and 26 inches wide and are fitted with large drawer.

They are well constructed, pleasing in design and sure to meet with favorable comment at this pricing, $17.50.

Sixth Floor, North.

CARSON PIRIE SCOTT & CO

Announcing a Special Showing of

Kobbe Drapery Fabrics 85c Yard

From Japan has come a very interesting showing of these effective drapery fabrics.

They are truly Japanese and consequently will lend themselves admirably to window draperies for library, living room and dining room and to the vogue of the knitting bag.

These Kobbe drapery fabrics are all woven and stenciled by hand, featured at 85c yard.

Sixth Floor, North.

CARSON PIRIE SCOTT & CO

In the March Sales for the Home

Hair Mattresses at $28.50

Not only the weight and quality but the conditions under which these hair mattresses were made emphasize the advantage of purchasing at this price.

In making these mattresses the hair was washed and dried, then spun into tightly curled twisted ropes, afterwards boiled thoroughly in boiling vats and then baked at a germ destroying temperature of 280 degrees.

Then it was air cured for thirty days and consequently thousands of little spirals produced by the curling make these mattresses springy, porous, self-ventilating.

These are the 40-pound, full size mattresses, covered with excellent ticking and made with roll edge, $28.50.

Box Springs of Excellent Quality, $21.50

Made for full size beds, these box springs have 72 coils, each coil being tied by hand eight times. They are covered with excellent art ticking, in several patterns.

Seventh Floor, South.

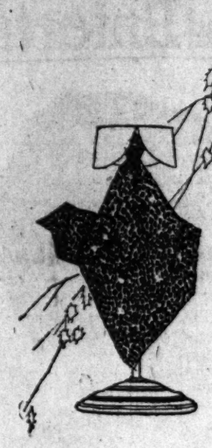

CRAVATS NEW—for Spring

Assortments are noticeably extensive—literally hundreds of distinctive patterns are shown in the correct shapes of the season and in colorings to suit any preference, from those subdued to those quite cheery.

Here and ready in silk and satin figured brocades and many new ombre effects, printed warps and grenadine silks—and prices range from $1 to $3.50 each.

Then, worthy of special mention is a new line of men's neckwear at $1 which offers a wider selection than we believe will be found at this price elsewhere in Chicago to-day.

First Floor, South.

CARSON PIRIE SCOTT AND COMPANY

F. N. Matthews & Co.

Outfitters to Women

21 East Madison Street

Between State and Wabash

New Apparel for Women and Misses

One thing you will always notice about the Matthews raiment—the styles are smart, catchy, different.

You know it costs no more to make a piece of material into a nifty suit than it does to make it into one of just the ordinary type.

This has always been our endeavor and we submit our present stock as evidencing our success in this direction.

Our prices you cannot beat anywhere, even though you visit sky-parlors, and, "ON THE LEVEL," they are comparatively "WAY LOW."

Suits . . . . $30 to $ 75
Coats . . . $25 to $100
Dresses . . $25 to $ 65
Waists . . $ 5 to $ 25

F. N. MATTHEWS & CO., 21 East Madison Street

RESORTS—FOREIGN

Ocean Travel.

AMERICAN LINE
Weekly Sailings
WHITE STAR LINE
Frequent Sailings
New York-Liverpool
Carrying Passengers, Cargo, and United States Mail.
DRAFTS AND MONEY ORDERS
Britain—Ireland—Italy—Scandinavia
F. C. BROWN, Western Passenger Agent
14 NORTH DEARBORN STREET
Telephone Randolph 6984

FRENCH LINE
COMPAGNIE GÉNÉRALE TRANSATLANTIQUE
Express Postal Service
NEW YORK—BORDEAUX—PARIS
Direct Route to the Continent
WEEKLY DEPARTURES
CHAS. KOZMINSKY CO., Inc., G. W. A.,
139 N. Dearborn St. Phone Central 5212

SOUTH AMERICA LAMPORT & HOLT LINE
Regular Sailings to
Bahia, Rio de Janeiro, Santos, Montevideo, Buenos Aires.
Company's office: 49 Broadway, N. Y.
R. J. Neidlinger, 138 South Clark St.
J. S. Lauritz, 201 South Dearborn St.

AUSTRALIA
NEW ZEALAND — SOUTH SEAS
Via Tahiti and Marotonga. Mail passenger service from San Francisco every 28 days.
UNION S. S. CO. OF NEW ZEALAND
280 California Street San Francisco
Or Local Steamship and Railroad Agencies

NEW YORK AND CUBA MAIL STEAMSHIP CO. (Ward Line). Regular passenger and freight service between New York and Nassau, Bahamas, Havana, Cuba, and Progreso, Vera Cruz and Tampico, Mexico. General Office Ft. of Wall St., New York.

AMERICAN & INDIAN LINE
Frequent Sailings to **SOUTH AFRICA**
Norton Lilly Co., Produce Exch. Bldg., N. Y. City.
Gen'l Agts. for Ellerman Bucknall S. S. Co., Ltd.

RESORTS—FOREIGN

Ocean Travel.

(a) **South America**
(b) Central America
BY
(a) The Royal Mail Steam Packet Co.
(a&b) The Pacific Steam Navigation Co.

South Africa
BY
UNION CASTLE LINE

SANDERSON & SON, Gen. Agents
230 S. La Salle St., Chicago
Or Any Steamship Ticket Agent

CUNARD LINE
Established 1840
Regular Passenger and Cargo Services
LIVERPOOL, LONDON and BRISTOL
Drafts, Money Orders, Mail or Cable, Great Britain, Ireland, Scandinavia, Italy
For all information as to Rates, Tours, etc. apply to any of our agents or to
THE CUNARD STEAM SHIP COMPANY, Ltd.
Cunard Bldg., S. W. Cor. Dearborn & Randolph Sts.
Telephone Central 3250

Australia
OCEANIC STEAMSHIP CO.
Fast U. S. Mail S. S. SIERRA, SONOMA, VENTURA
Pacific Tours, $337.50, 1st class. Sail dates on application. Oceanic S. S. Co., 601 Mkt. St., S. F., Cal.

HOLLAND
AMERICA LINE
Company's Office: 138 N. La Salle St., Chicago

RESORTS AND HOTELS.

The Pennoyer
Estab. 1857
Kenosha, Wis.
A health resort, a "rest-cure"
between Chicago and Milwaukee on C. & N. W. Ry. Moderate rates. Booklet. Chicago Office: 901 Marshall Field Bldg. Thursdays, 2-4. Tel. Randolph 2301.

White Sulphur Springs, W. Va.
The Greenbrier. European plan, open all the year. Wonderful curative waters. Ideal time for the cure. New York office at The Plaza.

RESORTS AND HOTELS

The Breakers
ATLANTIC CITY'S NEWEST FIREPROOF HOTEL
Ocean Front. Unusually attractive during Winter and Spring Seasons.
AMERICAN and EUROPEAN PLANS
Luxurious lobbies, spacious glass enclosed verandas and sun parlors, overlooking the ocean and thoroughly heated. Charming afternoon musicales with complimentary Tea Service. A palatial residence for those seeking rest and recreation. Garage.

Train service as far South as Old Point Comfort was never better!

HOTEL CHAMBERLIN
OLD POINT COMFORT
Swimming Pool, Golf, Sea-food Cuisine. Write Booklet and Tournament.
GEO. F. ADAMS, Manager
Fortress Monroe, Va.
or P. R. R. 242 S. Clark, C. & O. 66 West Adams, Cook & Son, 15 E. Jackson Blvd., B. & O. 236 S. Clark. Ask Mr. Foster, Carson Pirie Scott.

Hotel Dennis
Open at all seasons of the year.
Come to Atlantic City and enjoy the dry, sunny Boardwalk
WALTER J. BUZBY

LAUREL-IN-THE-PINES
LAKEWOOD, NEW JERSEY
A modern hotel in a Winter Resort where out-of-doors sports are possible the entire year.
BRANCH OFFICE OF
GEO. A. HUHN & SONS, Stock Brokers
FRANK F. SHUTE, Manager

ASHEVILLE, N. C. "LAND OF THE SKY"
WINTER TOURIST HEADQUARTERS.
Golf, Motoring, Fine Hotels.
For Booklet write Board of Trade.

HEALTH RESORTS

Pleasure and Health Resort Combined

Visit this delightful North Shore Resort. Attractive to convalescents, and those who need rest from business and social cares.

NORTH SHORE HEALTH RESORT

has every facility for the scientific treatment of nervous disorders, heart, stomach and kidney affections. Beautiful grounds, bathing beach. Faces Sheridan Road and overlooks the Lake. Only 16 miles from Chicago. Write for book, or 'phone Winnetka 211.

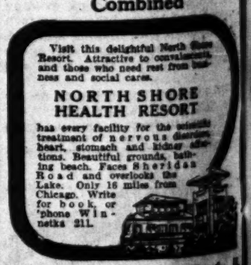

North Shore Health Resort, Winnetka, Ill.
Chicago Address—1612 Masters Bldg.

TIRED Business Men,

unstrung from the unusual pressure presented by present business conditions, get relief at

MUDLAVIA

Write for booklet giving complete information about the Mudlavia Treatment and statements from patients showing remarkable results. Address
MUDLAVIA Box 3, Kramer, Ind.
Thirty Years' Experience

Thousands of Dollars Are Saved Annually by Thrifty Housewives Who Buy From Tribune Ads

SECTION TWO.
GENERAL NEWS,
SPORTING, MARKETS,
WANT ADS.

The Chicago Daily Tribune.

THE WORLD'S GREATEST NEWSPAPER

Tuesday
Meatless all day.
Porkless all day.
Wheatless supper.

TUESDAY, MARCH 12, 1918.

* * 13

LABELS ARE O. K., DOPE IS PHONY; CON GAME FAILS

Suave Spaniards Are Entrapped by Druggist, Intended Victim.

J. Rufus Wallingford and Blackie Daw never had anything on the firm of Conde & Garcia, Unl't'd. Manuel Conde and Romine Garcia, olive tinted subjects of King Alfonso, lit in Chicago with a scheme that was good and a game that was new. Last night they slept in the county jail, which shows that the best laid plans of mice and con men—

Manuel, yester morn, when the sun was high, slipped into the Casino drug store on South Halsted street, and offered the proprietor a neat little bottle of morphine sulphate. Winking a wicked eye, he intimated that he knew where lots more could be had for a price.

Now, regular prices on such drugs are stiff, and the law is stiffer. The manager of the store, excusing himself for a moment, telephoned Dan J. Chapin down at the federal building, and, returning, entered upon a lengthy argument over prices and quantities that might be delivered.

Trunk Was Full of Dope.

Presently Tom Kehoe and Dr. Samuel Baum, two of Uncle Sam's dope vigilantes, drifted in. They took Manuel and they also took Garcia, who had nervously paced outside the store. From the clothes of Garcia they subtracted a railroad baggage check. They realized on the check and found themselves in possession of 150 bottles of "morphine sulphate" and eighteen cans of "smoking opium."

Then they sat down to figure. The stuff, they made out, was worth about $10,000. The government tax on the morphine sulphate would be $2,700. The smoking opium was in the "original cans," Chinese labels and all. The morphine was in the "original bottles," labels, seal, and all.

While the business house of Conde and Garcia fidgeted behind bars, government chemists went to work upon the stuff to make the case against them watertight, when lo!

But the Dope Was Phony.

The morphine sulphate turned out to be plain baking soda and the smoking opium sugar and molasses, neatly and nicely cooked. Some one had taken about $10 worth of soda, sugar, and molasses and had turned it into "$10,000 worth of drug!"

Now enter the Mysterious Stranger, according to Conde and Garcia. They swore, with pinwheel hands and gestures that gave them many fingers, that a stranger had slipped them the goods and told them to take it to a hotel. They were innocent, entirely innocent! The baggage check? The stranger gave them that, too. How about $160 in cash that they carried? Simple enough—the kind stranger!

Arraigned before Lewis F. Mason, United States commissioner, they were held under bonds of $1,500 each. But the government's case of violating the Harrison anti-narcotic law looks to wither and die. Instead it seems a case of plain confidence game.

Now, Where's the Real Dope?

But Benjamin Epstein, assistant district attorney and hunter of dope peddlers, has another worry. Says Mr. Epstein:

"The bottles are real dope bottles. The labels are honest labels; no counterfeit. The opium cans, Chinese labels and all, are sure enough plumb good. Some one must have had the real drugs before it was taken out and the phony stuff substituted."

Where is it now? This question puzzles the dope hunters. Garcia and Conde say that they recently came out of Mexico. In proof the chinks in the suitcase and carpenter's chest in which the "dope" was carried was packed with strips cut from a San Antonio, Tex., newspaper. The case was continued for ten days.

Lombard Hotel Manager Seized on Disorder Charge

Mandon W. Kennedy, manager of the Lombard hotel, 231 South Wells street, which was raided March 3 and about seventy men and women seized, was arrested last night on a warrant charging him with being keeper of a disorderly house. He was released on bonds. He will be arraigned in the morals court this morning.

The Chicago Advertising Score

In the week ending March 10th, 1918, Chicago newspapers published the following number of columns of advertising: (The measurement is on the uniform basis of 300 agate lines per column. Figures from the Washington Press, an independent audit bureau.)

Morning and Sunday Papers

The Tribune.....	992.78 columns
The Examiner...	378.48 columns
The Herald.....	348.27 columns
Total, 3 morning and Sunday papers	1,719.53 columns

Evening Papers

The Daily News	815.08 columns
The Journal....	276.39 columns
The American..	271.98 columns
The Post.....	199.94 columns
Total, 4 evening papers	1,563.39 columns

Advertisements printed in other papers not accounted for by The Tribune.102.84 columns

The Tribune led for the week, printing more advertising than the other morning papers combined, 22% more than the first evening paper, and more than the second, third and fourth evening papers combined.

INTERESTING PLAY; HANDSOME THEATER

BY PERCY HAMMOND.

In Mr. Woods' handsome new brown and purple theater last evening much exhilirating red fire was burned in a patriotic drama named "Friendly Enemies."

Not the red fire of the old time battle play, but the quiet, ruddy glow of modern war propaganda, showing how a Hun-American, stanch in his love for the central empires, became passionately star-spangled and aquiline overnight, loathing the boche and warbling at the end our national anthem (with accent).

It was a good, canny show, and the first audience, composed of the fine flower of the play-going community, approved of it unequivocally. The wary reporter, experienced in similar demonstrations, which have meant little to subsequent attendance, contents himself by recording that he had a bully time, and that he saw acting by Mr. Louis Mann that he considers as effective as any of that ever done by Mr. Warfield, if not as artistic.

Mr. Mann for many years has been playing just as well in barren plays, wasting his histrionic fragrance on the desert air of empty theaters. But last night he had a fertile field. He was the emboned Teuton for whom, after all, there is some excuse. In the tabernacle argot of the Holy One he would be called a dirty Prussian bum, damn him, and we would kick him in the face with a few sanctified oaths and expletives to a trombone obbligatto by the susceptible Rodeheaver. However, if we put ourselves calmly in his place, we may regard him with compassion. He is one of those sweet Germans whom we used to encounter so frequently upon the stage, pinching our cheeks with a teethy smile, and walking away with a slight trace of the hostile goose-step.

He is for the red, white, and the blue, under certain conditions. So long as his gratitude to America does not interfere with his adoration of Germany he is willing to tolerate us. Hindenburg is his god, and when we speak of Roosevelt he puts, slyly, the contemptuous thumb to nose. America is to him an income, not a nation.

The errand of the authors of "Friendly Enemies," Messrs. Shipman and Hoffman, in this crisis, is to persuade Mr. Mann that America, not Germany, is the land of the free and the home of the brave. Mr. Sam Bernard, playing with copious comedy, a renegade German-American friend of Mr. Mann, tries to convince him that America has been his sanctuary; that but for America he would still be eating the frugal horse meat of the laborer in Munich, and that he ought to show some signs of enjoyment at the improvement in his condition.

Not Mr. Mann. He insists that Germany, his indigent birthplace, is better than America, his luxurious haven. And when he discovers that his boy, graduated from Plattsburg, is about to sail for France, he throws a nice, quiet, theatrical fit. Out upon everybody, he shrieks, save those who admit that kultur is the thing.

The soft spot in the play's argument seemed to be that Mr. Mann was not made a loyal American by American principles of unselfishness and altruism, which insist that the world be safe for democracy; nor by love of its rills and mountains, nor its rocks and shores. The thing that changed him was the upheaving fact that the transport upon which his son had sailed to France was blown up by German spies. Thus, "Friendly Enemies" emphasizes not so much the patriotic as the paternal emotion. At the end Mr. Mann is a loyal American simply because he is an avenging father, not because he is a reformed German.

At another time it will be a pleasure to tell how well I think the play is played. Mr. Mann is known as the greatest stippler among the actors; he knows etching to a point almost too fine, and he exhibits this knowledge in "Friendly Enemies" to the ultimate detail. Mr. Bernard restrains himself admirably and is a valuable comic asset to the play. There is a nice, natural soldier boy, Richard Barbee, the son of Mr. Mann; and it is too bad that he should be given such frightful bushwa to speak, every word reeking with elocutional bunk. Speeches were made by Mr. Mann and Mr. Bernard, both of them incredibly bad, but undeniably sincere, though Mr. Mann pulled the antique wheeze that Mr. Wood proposes making us a "production center."

SOCIETY AT THE OPENING.

There were many society people in the audience, and in some of the groups were jackies and soldiers. Mr. and Mrs. Richard T. Fox came with a number of officers. Others present were Mrs. Kellogg Fairbank, Mrs. Joseph Medill Patterson, Mrs. James Keeley, Miss Ann Matthews, Miss Margaret Pullman, Mr. and Mrs. F. Wight Neumann, Mrs. Harry Selz, and Mr. and Mrs. J. L. Kesner. Chauncey Keep and B. M. Winston also had parties. One of the interesting surprises was the appearance of young girls as ushers dressed in khaki military suits, with knee skirts and leggings and smart pointed caps. During the intermissions they distributed blue silk souvenir programs to the women.

FOX RIVER AND LAKES CHAIN IN RESORT PLANS

The Fox river region will be transformed into one of the finest resort localities in the west when plans of the Fox River Improvement association, organized last night at the Great Northern hotel, are realized.

The river will be dredged and weeded for eight miles between the German village and the dam three miles from McHenry, giving a passage for boats of three feet draft in a stream over 600 feet wide. Through Pistakee and other lakes this water course will extend more than twenty-five miles.

Skating, ice yachting, and other sports are planned for winter.

WANTED: 25,000 PATRIOTS TO SELL LIBERTY BONDS

Third Loan Drivers Plan to Place a Hustler in Every City Block.

A call for 25,000 volunteer Liberty bond salesmen for Chicago was issued last night by C. W. Sills, chairman of the flying squadron committee. There will be a salesman for every city block. The drive starts April 6.

A school of instruction will be conducted for the salesmen and they are requested to forward their enlistments as soon as possible to C. N. Strotz, chairman of the ward and district organization, 407 First National bank building. Women as well as men are wanted. Those who can speak languages other than English are also wanted for work in the foreign born settlements.

Report If You're Overlooked.

"The chief object," said Mr. Sills, "is to see that nobody is overlooked. In case that happens the person neglected should be sufficiently patriotic to notify us at once of the oversight. A salesman will then call upon him.

"We intend to offer numerous opportunities to buy these bonds. There will be subscription stations in every district of the city and all the banks will offer them for sale, as well as the public schools. In fact, it will be easier to buy a Liberty bond than a pound of sugar.

"Every man who has not been called to the colors or who has been exempted from the draft should volunteer his services as bond salesmen. It is as much a patriotic duty as that of shouldering a gun."

Flying Squadrons Also.

In addition to the volunteer workers there will be full time workers in the flying squadron. These will be recruited from various sources, such as bond houses and stores, and will canvass all corporations and firms rated under $35,000. Those rates above that will be covered by the trades committees.

To expedite the drive Cook county has been divided into thirty-eight districts, eight inside the loop, twenty-five in the city outside the loop, and five in the county. A warning against imposters has been issued by the committee. Make salesmen show their credentials.

Bond and Stamp Workers Unite.

In view of the varying statements appearing in the newspapers as to cessation of other war activities during the period of the third Liberty loan drive, Harrison B. Riley, federal director of the war savings fund, and H. L. Stuart, director general of the third Liberty loan, last night issued the following statement:

"Both organizations will continue their respective activties. There will, however, be no special drive made by the war savings organization during the third Liberty loan campaign.

"In order to assist the Liberty loan campaign, the war savings organization has generously offered to loan certain members of its organization to the Liberty loan organization for the period of the third Liberty loan campaign. Such members of the war savings organization shall be returned after the Liberty loan campaign."

Big War Savings Dinner.

Acceptances of invitations to the War Savings Societies dinner at the Hotel La Salle Thursday evening indicate 1,500 persons will attend.

Invitations have been sent to all bankers, to all members of the Chicago Association of Commerce, and to the full roster of the Illinois Manufacturers' association.

The purposes of the War Savings Societies will be explained by Harrison B. Riley, federal director, national war savings committee, and Alfred J. Benson, chairman of the Illinois committee. Dr. Shailer Mathews and Charles W. Whitehair, noted Y. M. C. A. war worker, also will speak. Lucius Teter, president of the Chicago Association of Commerce, will preside.

SHOOP VANISHES WITH A TRUSTEE OF SCHOOL BOARD

Superintendent of Schools John D. Shoop mysteriously disappeared yesterday. He left the office of Edwin S. Davis, president of the school board, in the company of Trustee George B. Arnold, chairman of the finance committee. And for three hours no one, except possibly Mr. Davis, knew where the superintendent was to be found.

Among the visitors to see Mr. Shoop was Dr. John Dill Robertson, commissioner of health. With Attorney Charles R. Francis of the board for an escort, he went from room to room and from floor to floor, looking for the superintendent.

Burridge D. Butler of the boys' working reserve was another who sought the superintendent.

The disappearance recalled previous meetings Mr. Shoop has held in secret with board officials. The board recently paid a bill for a room in a hotel which Mr. Shoop used for conference purposes of a secret nature.

The solid six censorship of news was maintained yesterday. One employé, who receives $7,000 annually of the public's money, gave out the following censored account: "A boy at the ——— school gave ——— to the ——— fund. He had been given the ——— by his mother as a ——— present, to ——— as he wished." The employé's name may not be used.

Martin Schmidhofer, supervisor of German, French, and Spanish languages in the elementary schools, was the only official who violated the gag rule. He denied that he had suggested the substitution of German for Spanish at the A. O. Sexton school, as charged at a Saturday meeting.

AIN'T IT A GRAND AND GLORIOUS FEELIN'?

JOBS PLENTY FOR '40-YEARLINGS' IF THEY 'REFORM'

Women Must Cut Talk of Ancestry and Willie's Croup.

The woman of forty last night heard herself slammed from an employer's point of view. She was right there to get the dope, too.

Willing to hear the worst in order to do the best, many of the mature women seeking jobs from the woman's committee of the Council of National Defense came to the "forty" dinner at the City club and from the balcony listened to the various speakers representing business concerns with which they hoped to get jobs. They will get them, too. The employers will give them a chance. But first they must reform.

What They Must Forget.

"For men past 45 years, 13,182 positions have been found in the last nine months and the same can be done for women past 40," Victor Gannon of the Employers' association told them. "But the women must cut out the camouflage. They must not take up an employer's time with the recital of Willie's illnesses, or how they couldn't cure John of smoking, or how close they came to getting married. And they must forget about their ancestors."

A letter was read by Mrs. James W. Morrisson giving the opinion of Stevens Bros. on the woman of 40.

"They are the best saleswomen we have," it stated, "but it is difficult to make a business woman out of a housewife. They lack adaptability, they are unable to live on beginners' salaries, and their mental attitude is bad. With instruction this could be remedied."

Need Personal Help.

Mrs. William S. Hefferan said women of 40 are more stable than younger ones.

"One man wrote to me that he would prefer a middle aged woman who had 'soured on the world' to the girls who are always thinking about getting married," she declared.

"Yes," agreed Miss Sophonisba Breckinridge of the school of civics and philanthropy, "they have the calmness of despair, and they can attend to business. There is one important point, however. The older women who have been housewives need special training to fit them for the business world, and they need personal help. Mr. Stevens has suggested night schools. That is all right, and the employment bureau with which Mr. Gannon is connected is fine, but there should be a scholarship committee to help these women while they are learning."

They Don't Get Drunk.

Fred G. Heuchling, superintendent of employment of the civil service board of the west park commissioners, came to the defense of the feminine sex. "There's one thing where they have the advantage," he declared. "They don't get drunk on the job. We seldom have to discharge a woman, but we are constantly discharging men for drunkenness."

F. E. Weakly, employment manager of Montgomery Ward & Co., said it was impossible to make over a school teacher into a business woman, but said he'd try, as the result of the talk he had heard.

Lawrence Adams of the Hotel Men's association wrote that there were many positions open to the forty yearlings as housekeepers, chambermaids, and in other capacities.

"The minimum wage is $22 per month," he wrote. "Board and lodging is furnished and doctors' services when necessary."

The woman's committee, it was stated, is receiving from forty to fifty calls a day from mature, untrained women, wanting jobs.

BEG YOUR PARDON!

THE TRIBUNE said yesterday: "The headquarters of the One Hundred and Forty-ninth United States Field Artillery War Relief association has been moved to suite 1301 Marshall Field Annex. It should have read suite 1031.

LANDIS DASHES TABASCO INTO THE MELTING POT

Angry at Man Here for 7 Years Who Can't Speak English.

"Another exhibition of tommyrot about the melting pot," said Judge Landis yesterday, "Ask that Austrian if he has lived here seven years and can't speak American, how long it will be before he can reply to the question, 'What is your name?'"

The instruction was shot at a court interpreter, who was transmitting questions to a witness.

Judge Landis was listening to a story in various tongues, of shoes bought at 98 cents and peddled at from $7 to $9 a pair, and wines bought at 80 cents a gallon and sold at $1.80 a gallon to unsuspecting "transplanted peasants." Arthur Arped Vitez, ex-waiter, a Hungarian, is on trial, and he and his young bride, Irma, had accused Samuel Singer, a tailor, of being the brains of the scheme.

Asks to Refute Testimony.

When Singer appeared in court he made fervent plea to get permission to "take back" testimony he gave last week. He said that he had spoken falsely, his bad memory at the time being superinduced by the excitement of appearing before Judge Landis. The court ruled that the untrue testimony must stand against its giver for the present.

A witness failed to identify Singer and Vitez, as the day he was "sold" the sellers wore overcoats and hats.

Put on Garments.

"Put your hats and coats on," said the judge.

Wearing overcoats and hats, the pair, Singer and Vitez, clicked heels and stood at military attention before the court. This was done several times during the day, but without result.

Three of the witnesses had to have an interpreter. Both Singer and Vitez, ignoring lawyers, tried to cross-question witnesses themselves. The comedy was continued until today.

BUCKMINSTER IS SOUGHT; $100,000 BONDS FORFEITED

Frederick K. Buckminster, confidence man and former policeman, developed a value of $100,000 yesterday when bonds for that amount were forfeited on his failure to appear in court. It is said to be the largest bond forfeiture ever recorded in Cook county. The order was made by Judge McGoorty on recommendation of Assistant State's Attorney McKay.

Coincidentally it became known that witnesses necessary to the prosecution of Joseph Weil, known as "The Yellow Kid," John Smith, James W. Head, and Michael Reel, men accused of associating with Buckminster in numerous alleged swindles, are not to be found.

Buckminster's bonds were signed by Hattie Strickler of 96 East Fifty-third street for $86,000 and $10,000; by David and Lena Marer of 6238 Indiana avenue for $15,000, and by Rudolph L. Schwab of 4423 Calumet avenue for $12,000 and $29,000. Smith and Reel, named with Weil and Buckminster, also are missing.

NEW SCHUETTLER RUMOR SAYS HE WILL QUIT FORCE

Latest Report Tells of Throat Trouble; Discounted.

One more variety of the Schuettler rumor appeared last night when it was reported that Chicago's chief of police had sent word that he was suffering from serious throat trouble and would retire to private life.

Mayor Thompson is on his way back from New York, but a member of his cabinet said the last word received at the mayor's office was that Schuettler would return about April 1.

Told to Take His Time.

"And the mayor's reply," he continued, "was to tell the chief not to hurry back until he is his own husky self again. He told him that everything here was all right and that the thing of greatest importance for him —Schuettler—to do was to get well."

Another one of the mayor's advisers said he also was confident that the city hall expects Schuettler to return to duty soon and to hold the reins until the end of the Thompson administration.

Son Denies Report.

Dr. Arthur Schuettler has denied repeatedly that there is anything in the state of his father's health that will cause his resignation.

The latest rumor added that "Capt. Morgan Collins or Capt. William Russell will be made chief in the next ten days." This was denied as emphatically as the Schuettler resignation story.

HIS WEARINESS COSTS LUKEWARM AMERICAN $50

J. Warner Beckstrom, patent lawyer, arrested for refusing to stand when the "Star Spangled Banner" was played Saturday in the Covent Garden theater, yesterday was fined $50 and given a severe lecture by Judge John Prindiville in the Sheffield avenue police court.

"You ought to leave the country," the judge told Beckstrom. "You are not worthy to be called an American citizen. We have no place in the United States for men like you. It's a wonder that you didn't get your head knocked off. You not only created a disturbance but you almost started a riot. Feeling is running high right now in America. In some cities you would have been tarred, feathered and strung up to a lamp post."

Beckstrom tried to show that there was no city ordinance covering his arrest, and he complained that he was tired when he entered the theater and didn't feel like getting out of his seat.

ALCOCK TO URGE MAYOR TO CLOSE SCORES OF BARS

On Mayor Thompson's return from the east he will be visited by Acting Chief of Police Alcock, who would hold converse in regard to the sixty or seventy saloonkeepers who recently have violated the Sunday closing law. The acting chief's opening statement will be something like this:

"Mr. Mayor, I have here a list of names of saloonkeepers who have been reported by my men as violators of the Sunday closing law. I would recommend that their licenses be revoked."

And what will the mayor do about it? No member of his cabinet cares to hazard a guess. The opinion prevails, however, that one, or perhaps two, of the offenders will lose their licenses.

JAZZLESS

Danville Was Too Slow for Mrs. John B. Hosters, So She Came Back to Chicago, and Now Mr. Hosters Is Granted a Divorce.

If that weird force called Fate hadn't found a job for John B. Hosters of 2034 Howell avenue, in Danville three years ago, he and Elizabeth might still have been sitting down to breakfast together. But Danville was "too slow" for Elizabeth; she couldn't one-step to the jazz tunes, and so she came back to Chicago. That's the story John told Judge Brothers yesterday, and the judge granted a decree.

Charles Stackley of 510 North Elizabeth street said Agnes ran about town with other fellows. He won a divorce.

New suits filed:

Guy S. Hobbs accuses Mathilda of desertion.

Alfred J. Marks advises that Belle left him alone.

Charles R. Baker says Lucy was unfaithful. He names Charles Williams.

16 INJURED AND ONE KILLED IN AUTO ACCIDENTS

One person was killed and sixteen injured in automobile accidents yesterday and early today.

A car in which five men were passengers collided with an abutment of suicide bridge in Lincoln park at 1:30 o'clock this morning. All of the occupants were injured. They were taken to the Alexian Brothers hospital, all unconscious.

In another accident, at Diversey parkway and Halsted street, four persons were injured. The car in which they were riding struck a safety light post. The occupants were pinned under the car.

Fred Kort, 527 South Ridgeland court, Oak Park, who was driving the car, was arrested, charged with being intoxicated.

Police of the Maxwell street station are seeking the driver of a truck which sped away after it had run down Israel Hepner, 3216 West Twelfth street.

Four year old John Lacina ran under a truck passing his home at 10832 Torrence avenue and a rear wheel crushed him. He died on the way to the hospital. Nine year old Lucy Missci was slightly bruised when struck by an automobile driven by Dr. Salvatore Damiani, 1237 West Grand avenue. Charles Vinkel of 3843 Grenshaw street was hit by a taxicab, but not seriously injured.

An automobile of Frederick H. Scott of Carson Pirie Scott & Co. was wrecked when struck by a Chicago and Northwestern passenger train at the Gage street crossing, Hubbard Woods. Theodore Anderson, the chauffeur, and sole occupant of the car, was tossed several feet and severely injured.

Mrs. M. E. Cooney, 60, 3328 West Sixtieth place, was struck by an automobile at Fifty-ninth and Halsted streets. She suffered scalp wounds.

Mrs. Julius Ascher, 48, 1541 South Michigan avenue, was severely injured when her automobile collided with another.

Celia De St. Aubin, 5, 614 East Forty-ninth street, was injured when struck by an automobile driven by Harry M. Merrill, 2615 Potwyne place.

George Irwin of Blackmail Fame Gets Two Years

George Irwin, leader of the "international blackmail syndicate," which was routed eighteen months ago, was sentenced to serve two years in the Atlanta penitentiary, after he pleaded guilty in New York yesterday. Of those accused, Frank Collins remains to be tried.

ADMITS SLAYING RAILROAD AGENT IN FRANKLIN PARK

Prisoner, in Confession, Names Second Captive as Slayer Also.

A double murder in Franklin Park, a suburb west of Chicago, was cleared up last night when a confession was obtained from Arthur J. Waggoner that he and Robert Christian killed Special Agents Peter Maloney and Barney Dolan of the Indiana Harbor Belt railroad on Jan. 27.

Waggoner is a switchman and Christian is an engineer on the Indiana Harbor Belt. They were taken into custody two days ago and have since been held incommunicado at the detective bureau.

The shooting af Maloney and Dolan came as the climax of a series of robberies of freight cars. Twenty-five railroad employés were arrested. A total of $25,000 worth of canned goods and food comprised the loot, according to the indictments returned against them. Maloney and Dolan were assigned to run down the robbers.

Reads Confession.

Assistant State's Attorney Michael F. Sullivan made the announcement late last night that Waggoner had confessed. A signed statement by Waggoner reads as follows, according to Mr. Sullivan:

"On Jan. 27 Christian and I took a walk to the yards of the Indiana Harbor Belt railroad in Franklin Park. We got aboard a caboose and asked the conductor if he had put any cars in the "old yard." He said they had put a load of sugar. So we went down there.

"We decided not to 'do anything' and started back. We met Dolan and Maloney. They asked us:

"'What are you doing here?' We answered:

"'Going home from work.'

"'Got any guns?' they asked.

"'No,' we said.

Says Both Shot.

"'Well, come along,' they said. We went with them, walking down Bismarck street in Franklin Park. Dolan was ahead with Christian. I was behind with Maloney. Suddenly Christian pulled his gun and fired two shots at Dolan. I lost my head and pulled my gun and shot Maloney once. Then I ran.

"I reached the home where Christian and I lived in Franklin Park ahead of him. I was pretty badly frightened. When Christian came home he said we had better keep on working to avoid suspicion. This we did."

Christian refuses to make admissions. When informed that Waggoner had confessed he was mute. The two were arrested by Detective Sergeants George Hands and Eugene McCaffery of the detective bureau, who spent six weeks investigating them. Former Chief of Detectives Nicholas Hunt has been retained by the railroad to help clear up the thefts.

RODEN INDUCTED AS LIBRARIAN AT $6,000 A YEAR

Carl B. Roden was officially installed as librarian of the Chicago public library at a meeting of the board of directors last night. His salary was fixed "for the time being" at $6,000 a year.

The vacancy automatically created in the office of the assistant librarian will not be filled for several months, at the request of Librarian Roden.

He indicated that the board will not consider a woman candidate.

"It is within the power of this board not to accept a woman applicant, even if she should stand highest in the examination," he said.

In making his report as assistant librarian for the fiscal year just closed Mr. Roden informed the board that more than 800,000 volumes are now owned by the library and that the circulation of books increased 60,000 over 1916. At the order of the war department all books on explosives have been removed.

President Barr was host at a dinner for his fellow members of the board and Mr. Roden at the Atlantic hotel following adjournment.

LAKE FORESTER DIES IN ONE DAY OF MENINGITIS

Percy W. Oke, son of William Oke, superintendent of the E. J. Walters estate at Lake Forest, died yesterday in Lake Forest of spinal meningitis, after one day's illness. Oke, who was 20 years old, was a star basketball player at Lake Forest college and at Deerfield High school in Highland Park. On Saturday night he played with the Young Men's club team of Lake Forest. After the game he complained of feeling slightly ill, but attached no importance to it. Sunday morning he suffered another attack and became unconscious.

As a result of the exposure of the other members of his team and those of the Irving Park team, with which it played, it may be necessary to quarantine them, as well as L. W. Thompson, the coach. Cultures were taken yesterday from those exposed and are being analyzed in Chicago. If traces of the disease are found, all the players will be quarantined.

GRAIN COMPANY HAS $6,000 FIRE.

Fire caused by an overheated furnace in the basement of a two story brick building occupied by the Chicago Grain and Salvage company, 1804 North Le Claire avenue, last last night caused a loss of $6,000.

FRED FULTON K. O.'S COWLER IN ROUND FIVE

Knocked Down, but Rallies to Win with Right.

"Tribune" Decisions

Decisions of "Tribune" fight representatives are:

At St. Louis—Fred Fulton knocked out Tom Cowler [5].

At Racine—Sailor Freedman beat Cal Delaney [10]; Lee McMahon beat Earl Fisher [10].

At Dayton—Gus Christi vs. Johnny Celmars called "no contest" by referee; Joe Haley and Sally Epstein fought draw [8]; Nip Howell beat Dave Ritter [6]; Blackie Richards and Kid Blackburn fought draw [6].

At Pittsburgh—Ray Pryel beat Billy Whalen [10].

At Cleveland—Harry Greb beat Mike McTigue [10].

At Philadelphia—Frankie Callahan beat Young Terry McGovern [6]; Jack Thompson knocked out Cleve Hawkins [3].

At Buffalo—Rocky Kansas beat Willie Jackson [10].

At New Orleans—Young Denny beat Augie Ratner [10].

St. Louis, Mo., March 11.—[Special.]—Fred Fulton, the Rochester, Minn., giant, knocked out Tom Cowler, the 215 pound Briton, in the fifth round of their scheduled eight round bout at the Coliseum tonight. It was a terrific right swing to the jaw that sent Cowler to the floor for the count.

Up to the final blow Cowler had the fight all his own way. He hammered and punched Fulton all around the ring. Twice he sent the Minnesota boxer to the floor, but Fulton came back with more viciousness in his punches and stalled off defeat.

Fulton on Verge of K. O.

Three times Fulton seemed on the verge of taking the count. He appeared groggy and acted the part, for his punches didn't seem to have any effect on Cowler, who landed blow after blow to the body. It was a slugging match all the way. Each boxer hammered and pounded the other unmercifully. Cowler got in the more effective wallops.

Fulton was knocked down in the first round by a crack on the jaw. Fred was groggy, but came back and stuck until the gong sounded. Another punch closed Fulton's right eye. In the second, third, and fourth rounds each boxer carried on the terrific slugging, Fulton scoring a knock down in the second. Fluton started the action and sent punch after punch to Cowler's body, only to get them back punch for punch.

Fulton Again Floored.

In the fourth round Cowler knocked Fulton down, once sending him against the ropes, but Fulton came back swinging right and left.

In the fifth round both fighters started out to end hostilities. Fulton punched hard to Cowler's body and Tom landed time and again on Fulton's head, face, and body. Near the end of the session Fulton shot a hard right uppercut to Cowler's "glass jaw" and the Briton hit the mat. He was counted out.

Several thousand spectators saw the bout.

FREEDMAN WINS OVER DELANEY

Racine, Wis., March 11.—[Special.]—Sailor Freedman scored a shade victory over Cal Delaney of the Naval Training station at John Wagner's Lakeside arena show tonight. Freedman had to battle hard from the tap of the gong until it was over, but aggressiveness and cleaner punches gave the Chicago lad the advantage. Clinching marred the bout.

For six rounds it was an even affair, but the lad from the naval station was forced to go at full steam and was tired after the seventh. It was in the closing two rounds that Freedman scored his advantage.

There were only two fights on the card. Reb Russell of Chicago, welterweight, took sick early in the day and was ordered by a Chicago physician not to attempt to battle Dennis O'Keefe of the naval station. Efforts to get a substitute failed.

In the first scrap, Lee McMahon had the class and scored a victory by a small margain over Earl Fisher in ten rounds. Lee showed wonderful footwork. When he wasn't standing toe to toe with his foe he stood off and boxed. At slugging infight and cleverness he outmatched his man.

Will Fulton Meet Dempsey, Subject of Confab Today

Whether or not Jack Dempsey gets a chance at Fred Fulton before either of them get a match with Champion Jess Willard may be determined today, when a conference is scheduled here between Mike Collins, manager of the Rochester giant, and Jack Kearns, manager of Dempsey. The principal business of the meeting, as far as Kearns is concerned, is to make a match between Dempsey and Fulton just as quickly as possible.

Another Match for Jess Added to Long Schedule

Jacksonville, Fla., March 11.—Col. J. C. Miller, a retired ranchman and oil magnate of Oklahoma, announced tonight that he had closed a contract with Jess Willard for a fight to be promoted by Miller July 4. Willard's opponent has not yet been selected.

Jim Coffey Asks to Join German Spy Hunting Corps

New York, March 11.—Pugilist Jim Coffey is going to be a "knockerout" of spies. He has applied for enlistment in the corps being organized to hunt German spies on ships and in ports.

THE GUMPS—THEY'VE HIRED A CHAUFFEUR.

In the Wake of the News

By RING W. LARDNER

VOICE OF THE PEOPLE.

CHICAGO, March 11.—[Editor of the Wake.]—I cannot omit to express my appreciation of your wonderful powers as an editorial writer. There is only one way to test these powers infallibly and that is to ascertain results. Hardly was the ink dry on your noble plea to Chicago to wake up and do justice to itself in the stimulation of its remarkable murder industry than it had borne fruit. It must be even greater satisfaction to observe that, in this instance, the persons who heard and heeded your appeal were persons who were undoubtedly almost illiterate. This shows that the lucidity of your style and the force of your language are such that even a child can understand it and realize the importance of the great truths you utter. May we not hope for some more of your editorials along serious lines?

DAN SULLIVAN.

[Editor's Note—Our satisfaction in the prompt reply to our editorial appeal would be greater were it not for the clumsiness and half-heartedness that marked the killing. A reliable witness aserts that five or six men were involved in the scuffle; yet only one was massacred. Try again, boys.]

* *

ADD "SHAME OF THE CITY."

In yesterday morning's paper appeared two items, besides the murder, that proved Chicago is not doing itself justice.

A crowd of two or three hundred people stood by and looked on while a yegg kicked in a State street jeweler's window and helped himself to several heavy trays of valuable, and not one man or woman stepped forward to give him a lift with his load.

In Tampa a Chicago lady afflicted with insomnia observed that the hotel at which she was stopping had caught fire. And because she couldn't sleep, she had to go and wake up everybody else.

* *

AMUSEMENT GUIDE.

To persons with ears we recommend the Billy Sunday film now running on Madison street. Mr. Rodeheaver and his trombone are merely visible. In the old days of magic lanterns we could have described it as a slide trombone and got many a hearty laugh.

* *

HOW MUCH DO YOU OWE?

"If I owe anything to any place at all, it is to Chicago. That is where I got my start. I was brought here as a baby, and Chicago has always been my home, first at 84 Green street, then at 209 Hubbard street, and then I lived on Throop street, near Adams street, for twenty years."—Ma's speech.

Personally we must acknowledge a much greater debt, as we have lived on Forty-eighth street, on Perry avenue, on Washington Park place, on Prairie avenue, in Riverside, in Evanston, on North State street, and in several loop hotels.

LAKE VIEW, WALLER, REACH SEMI-FINALS

BY GEORGE SHAFFER.

Heavyweights and lightweights closed play in the northern section of the Chicago High School Basketball league yesterday, with Lake View entering the semi-finals in each division, and Lane Tech, which began the season with rosy prospects, meeting disaster.

Lake View tied the Lane heavies, 15 to 15, by Muhlenfeld's free throw in the last minute, checking the Tech heavyweights' record of straight victories. Lake View lights beat Lane, 12 to 6. The games were played at Lake View before 1,000 spectators. Schurz heavyweights defeated Waller at the latter school, 16 to 4, while Waller lights showed fighting spirit in downing Schurz, 28 to 15.

The semi-finalist qualifiers are Lake View and Waller, both jumping ahead of Lane by their victories. Which teams qualify in the heavyweight class depends on Lane Tech's appeal to the faculty appeal board's decision ruling Player Everett Robinson ineligible. Lineups:

Lake View [15].	B	F	PT	Lane [15].	B	F	PT
Ross, rf	2	0	0	2	Rapp, rf	1	0	2
Young, lf	3	0	1	0	Calder, lf	1	5	1
Muhlenfeld, c	1	3	0	2	Norris, c	1	0	1
Kosnick, rg	0	0	0	0	Anderson, rg	0	0	0
Todd, lg	0	0	1	0	Robinson, lg	2	0	0

Free throws missed—Muhlenfeld [2]; Calder.

LIGHTWEIGHTS.

Lake View [12].	B	F	PT	Lane [6].	B	F	PT
Anderson, rf	1	1	1	0	Bremer, rf	1	0	2
Custin, lf	3	0	0	0	Thomssen, lf	0	0	0
Izard, c	0	1	3	0	Eisen, c	0	0	1
Nelson, rg	0	0	1	0	Skirow, rg	0	0	0
Schachel, lg	1	0	1	1	Schwartz, lg	1	2	0
Nichols, rf	0	0	0	0	Reimner, rf	0	0	0
					Graessle, lf	0	0	1
					Gauthier, c	0	0	0

Free throws missed—Anderson [2], Izard, Schwartz [3].

AT WALLER—LIGHTWEIGHTS.

Waller [28].	B	F	PT	Schurz [15].	B	F	PT
Shore, rf	2	0	1	1	Gullickson, rf	0	0	0
Anderson, lf	2	0	0	1	Ryerson, lf	1	0	0
Fisher, c	1	0	2	0	Christ'son, c	0	1	0
Fren'g'rt, rg	2	0	1	1	Maser, rg	2	0	1
Isenson, lg	4	0	2	0	Moe, lg	0	0	0
Cremerius, rf	1	0	0	0				
Coldren, lf	3	0	0	0				

Free throws missed—*Isenson, 2; Christenson, 2.

*Awarded two free throw tries when Shurz player interfered with toss.

HEAVYWEIGHTS.

Schurz [16].	B	F	PT	Waller [4].	B	F	PT
Olson, rf	2	0	0	0	Sch'b'ger, rf	1	2	1	0
Bissell, lf	2	2	3	0	Habich, lf	0	0	0	0
Conlon, c	2	0	1	0	Clark, c	0	0	1	1
Weege, rg	1	0	1	0	Adams, rg	0	0	1	0
Jordan, lg	0	0	0	0	Sellman, lg	0	0	0	0

Free throws missed—Bissell, 2; Schaufelberger, 3.

Ex-Purple Captain Returns from England to Join Navy

Everett Ellingwood, captain of Northwestern's 1917 baseball team, returned yesterday from England, where he has been associated with the Y. M. C. A. in the English camps since last May. He returned to enlist in the navy.

BASKET GAMES AT I. A. C.

Three basket games are on the bill at the Illinois A. C. tonight. In the 7 o'clock opener Postal Imps and Hebrew Institute Reds, 115 pounders, will clash. At 8 o'clock Lake View Reds and Central Y. M. C. A. Maroons get together, and at 9 the I. A. C. five will play Chicago Kent College of Law.

BASKETBALL SCORES.

Garfield Juniors, 10; Lawson Night School, 7.

Abtf Colts, 30; Ravenswood Mission, 3.

NO CADDIES?

Patriotic Golfer Suggests Releasing Boys for Useful Pursuits While Players Purchase Thrift Stamps.

CHICAGO, March 11.—[Sporting Editor of The Tribune.]—Boys are needed on the farm. Boys are needed in the industries. Boys are a scarce article in the business world today. Yet this summer thousands of boys will be engaged in the useless occupation of "caddying." They will tote the golf clubs of thousands of men able to carry their own sticks. The boys will simply furnish the men a luxury. And while acting as a luxury adjunct to golfers, the boys will be sorely needed in dozens of win-the-war pursuits.

I am not one of those who argue that sheep should be turned upon the links and golf forsaken during the war. Golf is just as necessary to the physical and mental health of the business man, the munition maker, and the editor, in wartime as in peacetime. But in this year of our war—1918—there should be no extra energy wasted on the golf links. The tired business man, the overtaxed war worker, will get more benefit out of doing his own caddying. And by so doing he will free a boy for some necessary win-the-war work.

There is another distinct manner in which golfers—those of us who have the nerve to play in wartime—can aid the cause. When walking up to the caddy master each day, say without a stutter:

"I do not want a caddy today. Sell me two 25 cent thrift stamps."

P. H. B., Calumet.

BELLEAIR GOLF TOURNEY STARTS

Belleair Heights, Fla., March 11.—[Special.]—The amateur championship of Belleair began today with a qualifying round played in a high wind, which accounts for the many erratic scores. Summary first sixteen:

W. W. Flannegan, Pittsburgh, 83; Clarence Hobart, New York, 85; T. W. Kendy, Dubois, Pa., 86; C. A. Mills, Columbia, S. C., 89; R. S. Porter, Balturol, 89; T. A. Ashley, Woodland, 90; G. Ball, Belleair, 90; Dr. C. H. Gardner, Providence, 91.

J. R. Hanley, Bay City, Mich., 91; K. C. Alle, Winnipeg, 92; W. A. Alexander, Old Elm, 93; H. A. Wrenn, Harbor Oaks, 94; D. A. Campbell, Toronto, 94; Burton Preston, Mansfield, 94; C. S. Kilbourne, Aurora, Ill., 95; W. S. Miller, Bryn Mawr, 95.

Elwell and Hutchinson Lead Palm Beach Golfers

Palm Beach, Fla., March 11.—In the medal round golf championship today J. B. Elwell and J. C. Hutchinson tied, each turning in cards for 78. The tie will be played off. High winds interfered with the playing, frequently blowing the ball off the green. Qualifiers:

J. C. Hutchinson, Bala, 78; J. B. Elwell, Apawamis, 78; B. H. Kroger, Hamilton, 83; F. S. Wheeler, Apawamis, 83; John Shepard Jr., Rhode Island, 83; A. W. Morwell, Hackensack, 85; J. G. Conner, Trenton, 86; E. C. Van Vlick, Montclair, 86; P. Corbin, Shettley Meadow, 87; A. F. Ruston, St. Davids, 88; S. L. Folger, Shelter Island, 88; Wilmot Smith, Oakland, 89; R. D. Dayton, Minnekahda, 89; Dr. C. J. Downey, Springfield, 91; L. Washington, Midlothian, 91; C. Elmer Smith, York, 91.

CUBS OFF TONIGHT FOR PASADENA CAMP ALECK MAY NOT GO

BY JOHN ALCOCK.

Now comes baseball as is baseball. Not magnate stuff—trades, rumors of trades, and such like guff as serves to fill the winter months—but real baseball of the diamond variety, concerning players entirely, and the virtues and shortcomings of said players as exhibited by their performances on the diamond.

Tonight the Cubs start for their training camp at Pasadena, Cal. The start will be made minus the presence of the great Grover Cleveland Alexander, still it is the start of real baseball. There will be quite a gang of active players on the Santa Fe that pulls out of here at 10:30 tonight. How many athletes will be in the party not even Manager Mitchell or Secretary Craighead would announce, but prospects are the party will number about fifteen active performers.

Alex Takes Firm Stand.

Alexander's ultimatum of Sunday, which announced he would not think of joining the Weeghman outfit until handed the bonus of $10,000 which he demands for his transfer from the Phillies, was made even stronger yesterday. Weeghman wired Alex Sunday night asking the mound king to come here for a conference. Alexander didn't even answer the telegram. Instead he gave his home town newspaper the information that the Cub officials know his terms, and know where to reach him if said terms are to be accepted.

Weeghman did not quit with this defi from the man whom he expects to make the Cub team a pennant contender. The president wired a new proposition to Alexander last night and promised to get into long distance phone connection with the holdout if no answer developed by midnight.

Kilduff a Holdout.

Aside from Alexander the only holdout of vital importance seems to be Pete Kilduff, the infielder secured from the Giants last year. Pete has been counted upon as one of the regular infielders. Word from Pittsburgh, the habitat of Kilduff, brings the information that Peter has returned two contracts which did not meet his idea of his worth. Kilduff is in class 1 A in the draft, but does not expect to be called until fall. The Cubs are shy of infielders and the loss of Kilduff would leave a big hole.

Three more players showed up yesterday. Rollie Zeider, Max Flack, and King Fred Lear, the infield rookie, paid their respects to Manager Mitchell at Cub headquarters. Nobody signed, according to Mitch. It is understood both Zeider and Flack are balking at the pay offered them, but for strategic reasons Mitchell and Secretary Craighead refused to discuss their standing.

NIESEN TO LEAD CHICAGO LEAGUE

William C. Niesen, deputy internal revenue collector, was elected president of the Chicago Baseball league and a schedule of games was arranged at the second annual meeting in the Hotel La Salle last night.

The season opens April 28, with twelve teams, and closes Oct. 13. Other officers elected were:

Vice president, J. J. Callahan; secretary, Nate Kaplan; treasurer, W. H. Hill; sergeant at arms, James Hutton. Directors, A. J. Chubb, A. Walsh, Charles Hinkel, P. H. Scholl, James Simes, J. J. Callahan.

Teams and managers are: Garden City, C. Hinkel; Normals, A. Walsh; Logan Square, J. J. Callahan; Joliet, J. Simes; Beloit, A. J. Chubb; South Chicago, P. H. Scholl; Magnets, Nate Kaplan; Gunthers, J. Niesen; Ragens, D. O'Brien; Rogers Park, J. Hutton; Galligans, C. Geisman; Mohawks, J. Murphy.

Boys' League Elects Officers for Season

The Chicago Boys' Baseball league held its initial meeting last night at the Mohawk club and elected officers for the coming year as follows:

President, Don O'Brien; vice president, P. J. Stoffel; secretary-treasurer, J. E. Enders; sergeant at arms, F. J. Muth.

A crowd of about 100 members and players were present. Fourteen clubs registered, including the Delmars, White Eagles, St. Vencesiaus Jrs., Triangles, Tigers' A. C., Prep Juniors, Kensington Blues, Cleveland Stars, North Shore Juniors, Cicero Juniors, and others. The league consists of clubs between 15 to 18 years old.

American Giants to Open Chicago Season April 21

Palm Beach, Fla., March 11.—The American Giants closed their season here today and leave tomorrow for a tour before arriving in Chicago to open the season April 21. Score:

Am. Giants	0	0	0	1	0	3	0	4	1	—9 14 3
Lincoln Giants	2	0	4	0	0	0	0	0	0	—6 10 2

Batteries—Redding and Petway; Cockrell, Padron, and Santop.

JUNIOR LEAGUE MEETS TONIGHT.

The Chicago Junior Baseball league will hold its regular weekly meeting tonight at the Mohawk club, 75 West Randolph street. Managers and players are invited to attend. Registration of ball clubs can be made with Secretary Enders.

SHOTS ON THE LINKS

By JOE DAVIS

AROUND the local golfing rialto it is believed there will be a dearth of golfing professionals this summer. The treaty now being negotiated between the United States and the allies makes it possible for any subject of Great Britain between the ages of 21 and 45 to be drafted. As this range includes most of the professionals of British birth in this country the majority will be subject to call.

* *

Tom Bendelow, the local course architect, who returned from Florida last week, reports that the only course at which he found sand greens was at Winter Park. He found the Florida courses not as busy as last winter and the majority of the players veterans. Bendelow added nine holes to the Orlando course, making it 6,392 yards.

* *

Work on remodeling the Lincoln park course will be resumed this week under the direction of Bendelow. He will go to Grand Beach, Mich., tomorrow to make some changes in the course there. Tom Kennett, former professional of the Harlem club, will be at Grand Beach this season. A. B. Blackburn, formerly with the Seattle Country club, will be manager.

* *

Two golf courses have been laid out at Camp Wheeler, Ga., one of five holes and the other of nine. The shorter course, laid out on the artillery drill field, started the camp golfing. John Bredemus, camp athletic instructor, sent a request to a number of clubs in the United States Golf association for old clubs and received 316 iron clubs, 252 wooden, 879 balls, and thirty-five golf bags. Tournaments are held every other Saturday over the nine hole course which was laid out by Private Hall, former professional at the Birmingham, Ala., golf club.

Woods and Waters

By Larry St. John

VOX POP ON SPRING SHOOTING.

FOX LAKE, Ill.—[To the Editor.]—Your article on spring shooting in the World's Greatest Newspaper was much needed and has cleared up many points that hunters were not sure on. It likewise had a good effect on spring shooters in this vicinity. There are plenty of ducks on the lakes here, but very few hunters, and most of us are glad of it.

When you say that closing the spring season has given us beter shooting you are stating a fact that I would have denied a few years ago but cannot do now. I was from Missouri and have been shown and I know that lots of hunters feel the same way about it.

The greatest objection to no spring shooting is that there are some kinds of ducks that don't hit here in their fall flight but do in the spring. I guess that the improved shoting we have had on big-ducks—green heads, canvas backs, sprigs, etc.—has more than repaid us for what little we miss in the spring. Yours truly. J. S.

Editor's Note: We believe that you express the sentiments of most hunters. We have all "been shown," but the people of Missouri apparently are not living up to their reputations, as that state and Illinois are the only mid-west states with spring dates in their laws on water fowl. Federal wardens, however, are enforcing the law in both states, and we can be reasonably sure of another whalin' big season next fall.

SEMI-PROS FORM REGISTRY BODY

The organization for registering ball players between 14 and 19 years old held its first meeting last night at 128 West Randolph street. The name United Baseball Managers association was adopted. Directors will be elected at a later meeting. Officers are as follows:

James T. Igoe, president; John W. Rainey, vice presidents and legal adviser; W. R. Costello, vice president and treasurer; William J. Malatesta, secretary; chief of umpires, Francis J. Stratton; manager of service department, Don Malatesta.

POSTL HONORS "OLD ROMAN."

The new athletic field on Charles M. Postl's training farm at Oconomowoc will be christened "Comiskey field," in honor of the Old Roman. The formal opening will take place June 1.

JACK TAR

Each LION COLLAR, *irrespective* of its style or size, is cut with ample space to permit easy adjustment of your tie—no strain or tension on your neckwear.

Lion Collars

CLOSELY BRAND IN AMERICA

UNITED SHIRT & COLLAR CO., TROY, N.Y.

CLEVELAND HOCKEY TOO FAST FOR I. A. C.; VISITORS WIN, 8 TO 0

BY WALTER ECKERSALL.

Scoring its first goal after thirty-two seconds of play, the Cleveland hockey team defeated the I. A. C. in the second game of their series at the Chicago Arena last night, 8 to 0.

Although two fifteen minute periods instead of three were played, the time was long enough to show that the local septet was outclassed. The tricolor players were unable to break up the perfect combination play of the visitors, who frequently tried long shots and missed by narrow margins. Whenever the I. A. C. showed a semblance of team play the Cleveland players broke it up before the attack was half way down the rink. Lineup:

Cleveland [8].		I. A. C. [0].
Trimble	Center	Krellwitz
Cree	Rover	Capt. Johnston
Jamieson	Point	West
Killaly	Cover Point	Flanagan
Poland	Left wing	McCurdy
Debernardi	Right wing	Trehurne
Turner	Goal	Dellinger

Goals—Poland [3], Jamieson [3], Cree, Debernardi. Referee—Roberts. Timers—Thompson, Eckersall. Goal judges, Donnelly, Hubbard. Time of periods—15 minutes.

C. A. A. TO HOLD NATIONAL BOUTS

Following the plan suggested by Nelson N. Lampert, president of the Chicago Athletic association for systematic athletic training for the masses and the encouragement of athletics for preparedness purposes, Chairman J. L. Barchard of the athletic committee of the Cherry Circle yesterday announced the club had made a successful bid for the National A. A. L. wrestling championships.

These contests will be held April 12 and 13. Preliminaries will be conducted on the evening of the 12th and following afternoon, so that the final matches can be decided the night of April 13.

LOYOLA TO PLAY EVANSTON.

Loyola academy's basketball team last night announced a game Friday night with Evanston High at Patten gymnasium.

Exhaust Echoes

By SHEPPARD BUTLER

FOLK who like to take their education in those pleasantly homeopathic doses offered by the movies may, if they attend the right theaters, absorb a rather thoroughgoing course of sprouts in motor car economy within the next few weeks. At the suggestion of some of the automobile builders, the Universal company has undertaken the production of a series of films in which experts in various lines will show car owners what to do if they would save operating expenses. Not inaptly, they have entitled the series "Careless America."

The first release, which was given a private showing last week, is called "Over the Roads to War." It is designed to show how tires are made to stand the wear and tear of military operations, and how the private car owner may take a leaf out of the books of the army experts.

* *

It isn't a used car show we're to have at the Coliseum, it seems. It is, if you please, an "exchanged" car show. The Chicago Automobile Trade association authorized the new name when it met at the Hotel Metropole yesterday for its annual meeting and election of officers. And now that the automobile with a pedigree is getting to be important an item of trade, you will kindly accord it, hereafter, the more dignified title.

next month.

The association voted the officers listed in this column last week when the nominations were made. George H. Bird of the Bird-Sykes company is the new president. Joseph F. Davis, his predecessor, received a watch in appreciation of his two years' service, and it was decided to hold a "get together" dinner sometime within the

* *

D. E. Goodell, a banker of Tama, Ia., has been made Iowa state consul of the Lincoln Highway association, succeeding the late W. F. Coan, who was one of the most picturesque and untiring of the earlier Lincoln highway enthusiasts. Mr. Goodell has been in Detroit, conferring with the association officials on a plan for accomplishing the surfacing of the route across Iowa. Projects already financed in Illinois, Indiana, and Ohio will, the association thinks, bring about "a practically completed hard surfaced highway from New York City to the Mississippi river by the end of 1918."

CHICAGO WOMEN LEAD DOUBLES IN PIN TOURNEY

Mrs. Acker and Mrs. Kelly Gather 1,012 Total at Cincinnati.

Cincinnati, O., March 11.—Good rolling marked the opening shifts in the second annual tournament of the Women's National Bowling association at the armory today. The afternoon was devoted to singles and doubles, and Mrs. R. Acker and Mrs. J. Kelly of Chicago led the list in the doubles event, with 1,012 pins.

The leaders were closely crowded for high honors by Mrs. G. Jonas and Mrs. R. Abraham of Milwaukee, with 1,001. The next best score in the doubles was made by Mrs. Z. Quinn and Mrs. G. Dornblazer of Chicago, 985.

Milwaukee Matron Tops Singles.

In the singles, the scores were not so good in comparison, 635 being the best individual total. Mrs. O. Klumpp of Milwaukee secured the lead. Next in line was Mrs. G. Greenwal of Cleveland, with 525. Chicago scores:

DOUBLES.

Mrs. R. Acker-Mrs. J. Reilly	1,012
Mrs. Z. Quinn-Mrs. G. Dornblazer	985
Mrs. A. Wolf-Mrs. H. McKellar	966
Mrs. F. R. Mueller-Miss E. J. Krause	878
Mrs. J. Weise-Mrs. Goltz	872
Mrs. Schroeder-Mrs. Vogel	853
Mrs. I. Bugler-Mrs. L. Kaad	844
Mrs. T. Irwin-Mrs. J. Breslin	842

INDIVIDUALS.

Mrs. Schroeder	520	Mrs. Goltz	466
Mrs. L. Kaad	518	Mrs. Vogel	436
Mrs. F. Wiese	512	Mrs. R. McKellar	430
Mrs. A. Wolf	495	Mrs. F. R. Mueller	429
Miss E. Krause	483	Mrs. R. Acker	417
Mrs. J. Breslin	478	Mrs. J. Reilly	413
Mrs. Z. C. Quinn	474	Mrs. I. Bugler	409
Mrs. G. D'blazer	468	Mrs. T. Irwin	409

R. L. CARY DIES AFTER ACCIDENT

From Montgomery, Ala., yesterday came the information that Richard L. Cary, the veteran sport authority, who wrote under the name of "Hyder Ali," was dead. He was accidentally burned and succumbed to his injuries. For years Dick Cary had been known through his articles in Chicago newspapers. He also wrote a collection of sport verse entitled, "Sporting Ballads." About three years ago Mr. Cary went to Alabama to live.

AT THE BILLIARD ROOMS.

Champion Augie Kieckhefer and Robert Cannefax of St. Louis last night started work for their world's three cushion title match, which will begin at the Inter Ocean building tomorrow night. Kieckhefer defeated John Moore, 50 to 49, in an open contest at Mussey's Monroe room. Cannefax played three games with Bert Tredick at Burdick and Morin's, conceding the local player nine points. Tickets were put on sale at the Inter Ocean building.

Capron, being away on an Interstate league trip, his match with Lord in the Chicago league at Petersen's was postponed. Nassau and Hyatt at Schuenemann's tonight.

Percy Collins defeated Dave McAndless, 500 to 412, in a balkline match at Municipal, averaging 21, the loser notching 19. Collins had runs of 103, 83, and 76, McAndless getting 84, 64, and 58.

THREE CUSHION LEAGUE.

Detroit, Mich., March 11.—[Special.]—John Layton of Detroit beat Charles McCourt of Cleveland, 50 to 36, in 80 innings. High runs: Layton, 4; McCourt, 3.

Toledo, O., March 11.—[Special.]—Joseph Capron of Chicago was defeated by Rudy Heal of Toledo, 50 to 45, in 67 innings. Heal's high run was 6, while Capron had 5.

Bevo is a great favorite in the Army Canteens, where none but pure, soft drinks may be sold. After drill or march, you are sure to see a long line of hot and dusty-throated soldier boys making a bee-line for Bevo. They know that there lies complete satisfaction, full refreshment and pure wholesomeness.

At home or abroad—at work or play—between meals or with meals, you will appreciate what we have done for you in making this triumph in soft drinks.

You will find Bevo at inns, restaurants, groceries, department and drug stores, picnic grounds, baseball parks, soda fountains, dining cars, in the navy, at canteens, at mobilization camps and other places where refreshing beverages are sold.

Bevo—the all-year-'round soft drink

Guard against substitutes. Have the bottle opened in front of you, first seeing that the seal is unbroken and that the crown top bears the Fox. Sold in bottles only, and bottled exclusively by

ANHEUSER-BUSCH—ST. LOUIS

Anheuser-Busch Branch, Wholesale Distributors, Chicago, Ill.

Steele-Wedeles Company, Chicago, Ill.
Distributors to the Retail Grocers

MAIL OUTLOOK ROSY; TRADERS CLIMB ABOARD

Trunk Lines Lead in Wall Street; Coppers Show Strength.

BAROMETER OF THE MARKET

Average of Closing Prices of Twenty Leading New York Stocks

Monday, March 11	72.09
Saturday, March 9	71.59
Net gain for the day	.50
Year ago, day of week	86.94
Two years ago	89.54
Three years ago	73.80

American Car and Foundry ex dividend 7 per cent, equivalent to loss of 10 points in average of twenty stocks.

The twenty stocks are Anaconda Copper, American Car and Foundry, American Smelting, American Telephone, Atchison, Baltimore and Ohio, Brooklyn Rapid Transit, Chesapeake and Ohio, Erie, Great Northern preferred, New York Central, Northern Pacific, Pennsylvania, Reading, Southern Pacific, Studebaker, St. Paul, American Sugar, Union Pacific, and United States Steel.

Total sales of stocks, 375,000 shares.

Total sales of bonds [par value], $600,000.

RAILS IN LEAD.

New York, March 11.—[Special.]—Wall street began to discount the final passage and signing of the railroad bill today by binding up the leading trunk line issues, which assumed the leadership of the market.

Now that a government guarantee behind these securities is a practical certainty, the general belief is that the investment will be broadened and that the revalorization movement designed to establish these stocks on a more in keeping with intrinsic values and guaranteed income yield may be expected when general financial conditions become more favorable.

Bankers seek to repress the market activity in any direction because of the money situation and the approach of the Liberty loan campaign, but not to discourage investment buying of a character which appeared today and such exercises little influence on the bank position.

Trunk Lines Demanded.

All the leading trunk lines were in demand today, but the active issues were Reading, Union Pacific, Lehigh Valley and New Haven. With its 10 per cent dividend guaranteed by the government, Lehigh Valley today appeared attractive to investors.

There was excellent buying of New York, New Haven & Hartford on the expectation that the government will take over the financing of the $45,000,000 notes which fall due on May 1 next. New Haven stock dropped on the present levels on selling due to the expectation that the company would issue $50,000,000 of preferred stock to provide funds for meeting loan maturities.

With an issue of preferred stock ahead of it, New Haven did not look particularly attractive even below 30. But with its financial burdens assumed by the government, the preferred stock issue abandoned, the old New Haven stock at 30 takes on an entirely different complexion. It is still far from a dividend, but all it needs is ample credit to work out of its difficulties, and this is now provided by the government.

Coppers Show Strength.

The copper shares were in excellent demand, although they moved within narrow limits.

Notwithstanding the highly disappointing statement of the Studebaker corporation, the motor shares were firm as a rule, General Motors making a net gain of 3½ points for the day, while even Studebaker held its own. On small transactions Pierce-Arrow made a substantial gain, but Maxwell was neglected.

HIGHLANDS STATE BANK RETIRES FROM BUSINESS

The Highlands State bank, located at 7041 South Halsted street, made an announcement yesterday of the discontinuance of its business at that location and paid all of its depositors in cash, and likewise its stockholders. The Highlands State bank has a capital stock of $50,000 and a surplus of $50,000.

The bank moved to its present location in June, 1917, and discontinues its business at that place because of conditions existing there. The banking field there is that which was served by the Auburn State bank which failed shortly before the Highlands State bank moved to its present location.

The Highlands State bank expected to continue the building of the Auburn State bank at the receiver's sale. Recently, however, a change of receivers was had and at the request of the new receiver the bank building was taken off the market, and efforts are being made by him to reorganize the Auburn State bank. In the meantime a national bank has been organized in the immediate vicinity.

These conditions were deemed by the officers and stockholders of the Highlands State bank unfavorable to the development of a prosperous banking business, and on that account business at that location has been discontinued and depositors and stockholders have been paid as heretofore stated.

The officers of the bank were John Hales, president; William A. Moulton, vice president; William Brietake, cashier.

U. S. TREASURY STATEMENT.

WASHINGTON, D. C., March 11.—The following is a statement of the condition of the United States treasury on March 9:

Receipts to date this year	$10,950,244,450
Receipts to date last year	524,656,493
Net gain over entire this year	10,425,587,957
Net gain over income last year	20,774,404
Net gain general fund	178,603,929
Net gain miscellaneous day	1,158,204,691
Net gain customs day	1,138,883,879
Net gain internal revenue day	29,961,509

ON THE BROAD STREET CURB

NEW YORK, March 11.—The majority of stocks on the Broad street curb fluctuated within the same narrow range that has prevailed for a long time, and market conditions were about the same. This stability of market values may be attributed to an absence of outside interests similar to the same lack of interest in other security trading groups.

Bullish factors in many instances have been ignored, as in the case of the cobalt stocks, in which there is hardly a ripple of speculation, although silver shipments on some days from the Cobalt district have passed all previous records.

The government expenditures for aircraft and the positive and definite statements about profits have not induced substantial buying.

The motor stocks were without new features.

CURB TRANSACTIONS.

INDUSTRIALS.

	Sales.	High.	Low.	Close.	Net chg.
Ætna	3,000	9½	9	9½	
Am Tin & Tung	3,300	9	9	9	
Bv Am Tob Con	100	½	½	½	
Car L & Power	3,500	16	16	16	
Chevrolet	500	39	37½	37½	
Curtis	600	123	121	122	
Elec Gun	500	39	37½	37½	
Emer Phono	1,375	1	1	1	
Hurlburt Mot	200	1	1	1	
1st Trading	100	20	20	20	
Marconi	100	½	½	½	
Maxim	700	3	3	3	
Smith Motor	2,000	3½	3½	3½	
Stand Motors	22,000	2	2	2	
Sub Boat	100	12½	12	12½	
United Motors	200	12½	12	12½	
U S Steamship	4,200	27½	26½	27	
Victory Gun	2,400	5¼	5	5	
Wright	1,000	1¼	1¼	1¼	
	2,500	8½	8	8½	
OILS.					
Am Ventura	5,500	14	12	13	
Barnett	800	1¼	1	1	
Bos Wyo	3,000	27	26	27	
Cosden	1,000	7¾	7¾	7¾	
Crown Oil	2,200	10½	10	10½	
Dixie Gas	300	7	7	7	
Elk Basin	400	5-32	5-32	5-32	
Elkland	14,000	17	16	17	
Esmeralda	12,300	3¼	3	3¼	
Federal	2,500	4¾	4½	4¾	
Glen Rock	12,000	5½	5¼	5¼	
Hanover	600	5¾	5¼	5¼	
Houston	100	45	45	45	
Island Oil	7,500	4¾	4½	4¾	
Kenova	6,500	15¾	15¾	15¾	
Lost City	300	¾	7-32	¼	
Merritt	400	20	¾	19¾	
Met Pete	3,000	¾	¾	¾	
Midwest Oil	2,000	114	112	113	
Do pfd	1,000	¼	¼	¼	
Mineral Wells	800	1¼	1¼	1¼	
N Y Okla	550	2¼	2	2¼	
Northwest Oil	12,000	¾	¾	¾	
Okla Oil	13,000	82	77	78	
Do pfd	1,000	11	10	11	
Okla Prod	45,000	6¾	6¾	6¾	
Oklmulgee	2,000	10½	9¾	10	
Omar	2,500	34	34	34	
Overland Pete	2,800	25	23	24	
Penn Ky	1,670	5½	5¼	5¼	
Queen Oil	100	33¾	30	31	
Rico	4,000	¾	¾	¾	
Sequoyah	40,500	1¼	1	1¼	
Sinclair Gulf	2,000	18	17¼	17¾	
Sinc Oil warr	10	35	35	35	
Somerset	2,500				
Stanton	2,700	1¾	1¾	1¾	
Tuxpam	100,000	14	12	12	
Victoria Oil new	2,500	6¼	5¾	6	
MINING.					
A B C Metals	500	¾	¾	¾	
Atlanta	1,200	.12	.11½	.12	
Aurora Silver	1,400	4¼	4¼	4¼	
Austin Am	2,400	1¾	1¾	1¾	
Big Ledge	3,400	.07	.06	.06	
Boston & Mont	12,000	.72	.66	.69	
Bradshaw	800	6	6	6	
Butte Detroit	4,000	½	½	½	
Caledonia	1,500	2	2	2	
Calumet & Jerome	2,500	.48	.47	.48	
Canada Copper	100	1¾	1¾	1¾	
Cash Boy	2,500	2¼	2¼	2¼	
Coco River	200	.11	.11	.11	
Con Aris	5,500	2	2	2	
Con Homestead	2,000	2¼	2	2¼	
Copper Valley	1,000	.29	.28	.28	
Crown Gold	300	½	½	½	
Emma Nev	6,500	5	5	5	
Eureka Croesus	1,100	1	1	1	
Goldfield Cons	1,500	13-32	13-32	13-32	
Goldfield Merger	2,000	.04½	.04½	.04½	
Green Monster	1,000	1¾	1¾	1¾	
Hecla	725	4	4	4	
Int Mines	8,500	.17	.15	.15	
Iron Blossom	600	7	7	7	
Jerome Prescott	400	3½	3½	3½	
Jerome Verde	1,000	1	1	1	
Jim Butler	1,500	.06	.04	.05	
Kerr Lake	200	5¼	5¼	5¼	
La Rose	5,000	.05	.04	.04½	
Lone Star	3,500	½	½	½	
La Cons	2,000	.08	.07	.07½	
March Mining	6,500	1¼	1¼	1¼	
Monster Chief	2,000				
Mother Lode	50,000	.41	.35½	.40	
Nat Leasing	5,000	.06	.06	.06	
Nat Zinc & Lead	1,400	.27	.27	.27	
Nev. Rand	3,500	.21	.20	.21	
New Cornelia	600	16¾	16¾	16¾	
Nipissing	100	8½	8½	8½	
Nixon Nev	1,500	1¼	1¼	1¼	
Ohio Copper	22,000	1¼	1¼	1¼	
Onondaga	800	3	3	3	
Portland Con	1,100	.32	.31	.32	
Provincial	1,000	.52	.51	.52	
Ray Hercules	1,200	4¾	4¾	4¾	
Red Warrior	4,500	4½	4½	4½	
Rex Consol	1,000	11¼	11¼	11¼	
Silver Plume	1,100	.54	.52	.53	
Success	1,000	.16	.10	.10	
Sup Copper	300	2¼	2¼	2¼	
Tono Ext	300	1¼	1¼	1¼	
Tribullion	500	.18	.18	.18	
Troy Ariz	500	4¾	4¾	4¾	
United Eastern	8,500	.45	.40	.45	
United Verde Ext	1,500	40½	39	40	
Unity Gold	400	5¼	5¼	5¼	
Wasboe	200	1¼	1¼	1¼	
West End	1,300	.51	.50	.50	
BONDS.					
Sales.		High.	Low.	Close.	
$115,000 A T & T 1 yr 6s		99	98¾	99	
50,000 Canadian Gvt 5s		95¾	95½	95½	
2,000 G Elec 6s notes		100	100	100	
1,000 Phila Elec 5s		99¾	99¾	99¾	
45,000 Proc & Gamb 7s		99¾	99¾	99¾	
30,000 Westing E 6s		98¼	98¼	98¼	
STANDARD OIL SUBSIDIARIES.					
	Sales.	High.	Low.	Close.	
Anglo-Am Oil	500	13½	12¾	12¾	
Ohio Oil	20	335	334	334	
Prairie Pipe	10	270	270	270	
S O N J	15	539	538	538	
S O N Y	35	269	267	267	
CLOSING BID AND ASKED PRICES.					
	Bid.	Asked.		Bid.	Asked.
Ang-A Oil	12¾	12¾	Prairie O	465	476
Atl Ref	875	900	Prairie P	267	272
Borne Sc	420	450	Solar Ref	800	825
Buck Pipe	93	94	So Pipe	180	190
Chese M	310	330	So Pa Oil	280	290
Colon Oil	19	40	SWP Pipe	95	100
Cont Oil	430	460	S O Cal	215	220
Cres't Pipe	30	35	S O Ind	630	640
Cumb P	140	150	S O Kan	450	460
Eureka P	180	195	S O Ky	315	320
Galena Sig O	123	125	S O Neb	460	490
Ill Pipe	180	190	S O N J	537	543
Ind Pipe	93	98	S O N Y	263	268
Nat Trans	13	13½	S O Ohio	379	390
NY Trans	205	220	Swan & F	95	105
Nor Pipe	103	107	Un T Line	85	90
Ohio Oil	330	340	Vac Oil	340	350
Pierce Oil	9½	10	Wash Oil	25	35

ALBAUGH-DOVER AGAIN DEFERS DIVIDEND ACTION

The Albaugh-Dover company reports net earnings of $114,847, or slightly less than 7 per cent on the stock in 1917, as compared to $198,203 earned in 1916. This brings the surplus of the company up to $569,048. A year ago the directors announced that no dividends would be paid on the stock until the surplus account reached $500,000. Narrow earnings and the uncertainties of wartime prompted the directors again to defer initiating dividends. The stockholders have had a 10 per cent dividend in the stock of a subsidiary company. The income account follows:

	1917.	1916.
Gross operating profit	$304,187	$351,048
Other income	.....	3,910
Commercial expenses	163,728	102,409
Interest, insurance and depreciation	84,778	54,346
Net operating profit	114,847	198,203
Tax reserve	.....	12,433
Net income	114,847	185,765

DRY GOODS.

NEW YORK, March 11.—Cotton goods here today were quieter than last week, but markets were firm. Yarns were higher and raw silk steady. Dress goods were firm.

CLOSING NEW YORK BID AND ASKED

Stocks Not Traded In Yesterday.

	Bid.	Asked.
Ad Exp	70	75
Ad Rumely	12½	13¾
Do pfd	28¼	29½
Ajax Rub	52	53½
Am Ag Ch	84	88
Am Beet S	80	81¾
Do pfd	80	94
Am Cot Oil		
Fy pfd	107	117½
Am Cot O pfd	79¾	80½
Am Exp	80	85
Am Lin O pfd	74½	75½
Am Lo pfd	96	99½
Am Smelt pfd	106	107
Do pf A 92		94½
Am Snuff pfd	80	100
Am Sug	104½	107
Do pfd	108½	110
Am Sum T pfd	90	93
Am T & C	56	66
Am Woolen pfd	95	97
Assets Re	¾	1¾
Associat O	58	59
Atlan G & W I pfd	60	65
Bald Lo pf	96	100
B & O pfd	55	56½
Barrett Co	90	91
Bk Un Gas	78	88
Brown Sh	63½	68
Do pfd	95	98
Brunswick	7	8¾
Burns Bros	117¼	119
Do pfd	107½	.....
Butterick	10	11½
Cal Petrol pfd	44	46
Cent Leath pfd	104¼	108
C St P	23	30
& Omaha	70	75
Do pfd	100	130
C A N W	92	92½
Do pfd	130	150
C C C & St L	28	30
Do pfd	59	64¾
Cluett-Pea	54	62
Do pfd	100	104
Colo & So	21	22
Do 1st pf	49	52
Do 2d pf	45	51
Comp-Tab Rec Co	31	33
Con Gas	88	89
Con Gas of Balt	96	.....
Con Can pf	105	.....
Con Insur	44	50
Cru St pf	88	90
Cub Am S	145	150
Do pfd	90	98
Den & R G	4¼	5½
D L & W	178	179
Det Edison	103	105
Det Unit	.....	85
Dome Min	8¼	8¾
D S S & A	2¼	5
Do pfd	5	17
Elec S B	49	52
Elk Fuel	26¾	28
Do pfd	37	47
Fed M & S	10½	12
Do pfd	30½	33
Fisher B	30	35
Do pfd	80	97
Gen Chem	175	180
Do pfd	100	104
Gen Cig	40	42
Do pfd	95	100
Gen Mo pf	81	82
Goodrich	43	45
Do pfd	98	100
Granby	75	78½
Gulf St S	93	94
Do 1st pf	95	100
Ill Cent	95	96
Int Ag Cor	13	13½
1st Har N J pfd	109	117
Int Har C	60	68
Do pfd	97½	105
Int-Met G pfd	42	43
Int Nic pf	97	100
Ia Central	3	5
Jewel Tea	40	42
Do pfd	90½	93
J I Case pfd	83	87½
Kas C So	17½	18
Do pfd	47	51
Kelly-Spg pfd	76	85
Kings Co Electric	93½	95

HIDES AND LEATHER.

NEW YORK, March 11.—HIDES—Steady; Borneo, 30@33c; Central America, 29@32c. LEATHER—Firm; hemlock sole overweights No. 1, 48c; No. 2, 46c.

NON-TAXABLE

Ask for our 8th Annual List of Securities EXEMPT FROM STATE TAX when held by residents of Illinois.

John Burnham & Co.
41 So. La Salle Street
Tel. Read. 3448
CHICAGO

NON-TAXABLE NON-TAXABLE NON-TAXABLE

.....NEW YORK.....STOCK TRANSACTIONS

Bid.	Asked.	Description.	Sales.	High.	Low.	Close.	Net chg.
45	46½	Kelly-Springfield	100	46	46	46	
32	32½	Kennecottt Copper	2,200	32¾	32¼	32¼	
80	80¾	Lackawanna Steel	800	80½	80	80¼	
9¾	10¼	Lake Erie & West	200	9¾	9¾	9¾	
62	62½	Lehigh Valley	200	62	62	62	
105	107	Liggett & Myers	3,100	62¾	60¼	62	+1¼
29	29¾	Liggett & Myers pf	100	107	107	107	
103	111	Maxwell Motor	100	29	29	29	
97½	97¾	May Dept Strs	100	103	103	103	
31¼	31½	May Dept Strs pfd	100	97¾	96½	97¼	+2
45	45¾	Mex Petroleum	10,200	31½	31¼	31¼	
9½	10	Miami Copper	700	45¾	45	45	
4¾	4¾	Midvale Steel	500	10	10	10	
8½	9	Minn & St Louis	100	4¾	4¾	4¾	
23½	23¾	M K & T	100	10	10	10	
52¾	52¾	Do pfd	300	4¾	4¾	4¾	
48	48¼	Missouri Pacific	1,800	8	8	8	
55	56	National Enamel	300	23¾	23¼	23¾	
6	6¼	National Lead	200	53¼	52¼	52¼	
18½	19	Nat Rys Mex 2d pfd	100	48	48	48	
138	139	Nevada Copper	400	55¾	55¾	55¾	
73	73¾	N Y Air Brake	800	7¾	7¾	7¾	
30¼	30½	N Y Central	400	19	18¾	18¾	
21	21¼	N Y N H & H	2,600	129¾	128	129	
105½	106¼	N Y O & W	18,000	73¾	72¾	73½	
86½	87	Norfolk & Western	900	30¾	29	30¼	
39¾	39¾	Northern Pacific	1,800	21¾	21¼	21¾	
7¾	7¾	Ohio Cities Gas	900	106¼	105	106½	+1
44¾	44¾	Ontario Silver	900	86¾	86	86¾	
46¼	46¼	Pennsylvania Ry	6,500	50¾	49¾	50¼	+¼
12	13	Peoples Gas	1,000	7¾	7¾	7¾	
34	37	Pere Marquette	200	45	45	45	
34½	35	Pere Marquette pf	100	46¼	46	46¼	
25½	26	Philadelphia Co	100	12¾	12¼	12¾	+¼
41¾	42	Pierce-Arrow	200	35	35	35	
24¾	25	Do pfd	1,000	25	25	25	
56¼	56¾	Pittsburgh Coal	400	41¾	41	41¾	+¾
28¾	29¼	Pitts & W Va	2,400	96¾	96	96¾	
68	68¾	Do pfd	3,000	57	56	57	+1¼
65	65	Pressed Steel Car	400	29¼	28¾	29¼	+¾
54¾	55½	Ry Steel Spring	100	68¼	67¾	68	+¼
23½	23¾	Ray Cons	200	64	64	64	
82¾	82¾	Reading	1,200	55	55	55	-¼
80	80¾	Rep Iron & Sil	5,800	23¾	23¾	23¾	
8½	9¼	Royal Dutch	700	83¾	81¾	83¾	+1¼
39¾	40	Saxon Motors	2,800	80¾	80¾	80¾	+¼
54	55	Sinclair Oil	100	79	79	79	
103	110	Sloss-Sheff	3,200	34¼	33½	33¾	-¼
87½	88	So P Rico Sug pfd	600	54	52½	54	+1
24¾	24¾	Sou Pac	100	105	105	105	
61½	61¾	Sou Ry	2,200	87¾	87	87¾	+¾
12¾	13¼	Do pfd	2,400	24¼	24¼	24¼	+¼
61	61¾	St L & S F	1,000	61¾	61¾	61¾	+¾
16¾	17¼	Studebaker	200	117	115	115	-2
153	153½	Tenn Cop	10,300	40¾	40¾	40¾	
50¾	50¾	Texas Oil	700	17¼	17¼	17¼	
121¼	121¾	Tob Prod	1,000	153¾	153	153	+1
71½	74¼	Un Pac	4,200	51¾	49¾	50¾	+¾
38¾	40	Do pfd	6,000	122¼	120¾	121¾	+1¼
87¾	88¼	Universal Alloy Steel	100	74¾	74¾	74¾	
121¾	122¼	U S Alcohol	6,700	88¾	87¾	87¾	-1¼
15	45	U S C I Pipe	500	121¾	120¾	120¾	
45	45	Do pfd	200	14	14	14	
7	16	U S Realty	100	44	44	44	+1
45	45¼	U S Smelt	100	8	8	8	
91½	92	U S Steel	28,300	93¾	92¾	93¼	
110	110	Do pfd	300	114	114	114	
80¾	81	Utah Copper	1,400	81¼	80¾	81¼	+¼
13¼	13¾	Utah Sec	100	65	65	65	
67	67	Va Coal & Coke	100	13¼	13¼	13¼	-¼
20	30	Vul Det pfd	100	25	25	25	
43	43¾	Wabash	200	43	43	43	
17	23½	Do pfd A	200	25	25	25	
17	17¼	Do pfd B	1,600	43½	42¾	43	+¾
41¼	41¾	West Md	1,000	23¼	23	23¼	
42	42	Westinghouse El	1,300	17¼	17	17¼	
18½	18¾	Willys-Overl	1,600	41¾	41¼	41¾	+¾
37¾	38¼	Wisconsin Cent	100	18¾	18¾	18¾	+¾
116¾	117	Woolworth	400	38	38	38	

*Ex dividend.

GOVERNMENT BONDS.

	Bid.	Asked.
United States 2s, registered	98	98
United States 2s, coupon	97¾	
United States 3s, registered	98¾	99¾
United States 3s, coupon	98¾	99¾
United States 4s, registered	98¾	99¾
United States 4s, coupon	104¾	105½
United States-Panama 2s, 1938	104¾	.....
	97	.....

RAILROAD EARNINGS

NEW YORK, March 11.—[Special.]—The statement of the Philadelphia and Reading railway company for January, issued today, shows receipts of $4,573,710, a decrease of $842,963 from January, 1917. Expenses amounted to $4,988,882, an increase of $1,095,818, and loss in operating was therefore $416,171, against a profit of $1,522,610 a year ago.

Returns for January of the Philadelphia and Reading Coal and Iron company shows receipts $3,795,648, compared with $4,183,731 in the same month of 1917, or a decrease of $388,087; expenses, $3,797,763, contrasted with $3,394,816, or an increase of $202,946.

The Reading company for January shows receipts $606,185, against $586,340, an increase of $21,847; expenses, $8,770, contrasted with $7,064 in 1917, an increase of $1,656. Profit for January therefore amounted to $599,467, contrasted with $579,276, an increase of $20,191.

MISSOURI, KANSAS & TEXAS EARNINGS.

For January—	1918.	1917.
Gross operating rev	$3,620,754	$3,400,176
Net operating rev	300,146	535,272
Operating income	125,409	405,747
Deductions	158,972	51,276
Deficit	33,563	*354,471
Interest	562,320	546,203
*Surplus	595,783	191,732

WESTERN PACIFIC.

January gross operating revenue was $858,291; net operating revenue, $284,200; operating income, $230,662; net income, $15,722; surplus, $248,384.

COLORADO & SOUTHERN.

For the twelve months to Dec. 31.—Gross, $16,952,980; increase, $1,764,816; net after taxes, $3,492,252; increase, $545,887; December gross, $991,081; increase, $107,866; net after taxes, $341,836; increase, $10,910.

WHEELING AND LAKE ERIE.

January gross revenue, $621,232; increase, $314; operating deficit, $81,994; increase, $726,999.

CANADIAN NORTHERN.

January gross earnings, $2,715,300; decrease, $117,300; new deficit, $575,000; increase, $1,057,100.

From July 1—Gross earnings, $24,572,100; increase, $100,000; net earnings, $2,760,100; decrease, $4,018,100.

Requa and Oil Men Discuss Priorities in Supplies

Washington, D. C., March 11.—Tentative plans for priorities in all supplies of which the oil industry is likely to be short were made today at the first of a series of conferences between fifty representatives of the oil well supply industry and M. L. Requa, director of the oil division of the fuel administration. Requirements of the industry were discussed at length, all the speakers promising cooperation to prevent any diminution in production through lack of equipment.

PETITIONS IN BANKRUPTCY.

Petition of James Gilray Cannon, advertising manager, 661 Irving Park boulevard. Liabilities, $3,034.60; assets, $361. Shepard, McCormick, Thomason, Kirkland & Patterson, attorneys.

Petition of Robert A. Eichenbaum, trading as R. A. Eichenbaum & Co., commission merchants. Liabilities, $7,610; assets, $150. Sidney E. Levy, attorney.

N. Y. BOND TRANSACTIONS

No. thous.		High.	Low.	Close.	Net chg.
$84	U S Lib 3½s	97.66	97.46	97.46	
54	do 2d 4s	96.00	96.00	96.30	
789	do 1st 4s	96.42	96.30	96.30	
13	Am For Sec 5s	95½	95	95	-¼
24	City Bordeaux 6s	80¼	80¼	80¼	
28	City Lyons 6s	87	87	87	
18	City Marseilles 6s	87	86½	87	
23	City Paris 6s	85½	85½	86½	+¼
5	City Tokio 5s	70	70	70	
1	Dom Canada 5s 1921	94½	94½	94½	
1	do of 1926	93¾	93¾	93¾	
1	do of 1931	93¾	93¾	93¾	
26	French 5½s 1919	92¾	92¾	92¾	
69	U K G B 5s	96½	96½	96½	
11	do 5½s of 1919	96¾	96¾	96¾	
28	do new	96¾	96¾	96¾	
11	do of 1921	96¾	96¾	96¾	
2	N Y City 4½s 1957	97	97	97	
3	do of 1958	96¾	96¾	96¾	
8	do of 1959	96¾	96¾	96¾	
3	do 4½s of 1960	96¾	96¾	96¾	
3	do of 1964	91	91	91	
1	Alaska Gold 6s	90¾	90¾	90¾	
8	Am Smelting 5s	87½	87½	87½	
9	Am T & T col 5s	93	93	93	
7	Armour 4½s	85	84¾	84¾	
9	Atch gen 4s	84	84	84	
1	do cv 4s of 1960	82	81½	81½	
1	All C L 4s	85	85	85	
2	Atl & Dan 1st 4s	74	74	74	
3	A C Line 1st 4s	70¼	70¼	70¼	
6	B & O pfd 5s	71	70	70¼	
3	do cv 4½s	80¾	80¾	80¾	
1	do gold 4s	78	78	78	
1	Beth Steel p m 5s	77¼	77¼	77¼	
3	Bradens 7s	70	70	70	
3	B E T 5 pct notes	93	93	93	
3	Cent Leather 5s	95¾	95¾	95¾	
5	Cent Pac 4s	93¾	93¼	93½	
7	Cent R R of N J 5s	103¾	103¾	103¾	
176	C & O 5s	81	80	80¼	
21	do cv 4½s	73¾	73¾	73¾	
2	C R & Q Ill 4s	72¾	72¾	72¾	
3	C G W 4s	92¼	92	92¼	
16	C Mast P gen 5s	54¾	54	54¼	
1	do cv 4½s	79	79	79	
6	do fdg 5s	79	79	79	
3	C & N W 5s of 1921	67¾	67	67	
10	C B I & P fdg 4s	65¼	65¼	65¼	
5	C St P M & O 5½s	94¾	94¾	95¼	
1	Chile Fs	85½	85½	85½	
1	C C C & St L 4½s	107	107	107	
4	Colo So fdg 4½s	71	70	70	
3	Cons Gas cv 6s	70	70	70	
1	Cumb Tel 5s	100	100	100	
2	D & R G fdg 5s	90½	90½	90½	
5	Det Edison 5s 1933	95¾	95¾	95¾	
5	Erie 2d 5s	42	42	42	
1	do prior 4s	96¾	96¾

COARSE GRAIN VALUES LOWER, SPOT LEADING

Receipts of Both Corn and Oats Are Large and Demand Is Less Active.

Price losses of ¼@½c were shown in the oats market yesterday. Early trade was exceedingly light and the feeling rather firm, but later the market broadened out and there was considerable selling by scattered holders of oats. Sentiment was more bearish, due to weakness in the cash market and continued restricted eastern shipping. Buying against bids checked the decline.

General demand was light, however, as was being just the reverse of what oats were last week, when the market could not seem to get enough offerings. Talk that a considerable portion of the cash oats purchases for eastern shipment are speculatively held, reports that seeding of oats is progressing rapidly, and knowledge of big country supplies to come forward was all tended to create bearish sentiment.

Cash oats were steady to ½c lower, with local shipping sales 190,000 bu, including 140,000 bu for export, part of which was worked late Saturday. Receipts were 283 cars. Primary markets had 1,401,000 bu, against 1,499,000 bu a year ago. Local stocks of oats increased 529,000 bu for the week. North America shipped 1,645,000 bu oats last week.

Corn Futures Are Easier.

Corn futures finished unchanged to ¼c lower, with no trading worth talking about. It has been clearly demonstrated that existing maximum price of $1.28 is totally out of line with the cash value of corn, and the only trading in prevailing contracts is in way of evening up. Cash corn was 5@20c lower, with poor kinds showing greatest weakness. Arrivals were large at 615 cars.

Primary receipts totaled 2,769,000 bu, against 3,374,000 bu a week ago and 1,499,000 bu a year ago. Export demand was less active, although further purchases were made. There is much complaint from Iowa points regarding shortage of cars. Local stocks of corn increased 597,000 bu for the week. North American shipments last week were 312,000 bu.

Product Quiet and Easier.

Provision trade was unusually small, with prices lower, in sympathy with large hog receipts and a weak market at the yards. Cash trade is slow from a domestic standpoint and exports are curtailed by insufficient tonnage. Average weight of hogs received here last week was 239 lbs, compared with 233 lbs the previous week and 204 lbs a year ago.

Exports of lard for the week totaled 12,058,000 lbs, against 4,768,000 lbs a year ago, while bacon exports were 26,660,00 lbs, against 24,587,000 lbs last week. Western markets received 161,600 hogs yesterday, compared with 116,315 a year ago.

Firm Market for Rye.

Rye was steady to 1c higher. Cash No. 2 sold at $2.90@2.91, and No. 3 at $2.87. Receipts were 29 cars.

Barley ruled firm early, but closed heavy. Malting and milling grades were quoted $2.10@2.45, and sold at $2.25@2.43; screenings were quoted at $1.10@1.80, with a sale at $1.15. Receipts were 66 cars.

Timothy seed was dull; March closed $8.50 bid and $8.60 asked; cash lots were quoted $5.00@8.25. Clover seed ruled firm, with cash quoted $20.00@31.00 and spot prime $33.50.

Flax closed 7½c higher, with cash quoted $4.24@4.31.

AMERICAN GRAIN MARKETS.

NEW YORK, March 11.—FLOUR—Steady; governments basis, 100 per cent springs, $10.75@11.25; winters, $10.85@11.55; Kansas, $10.90@11.25. CORN—Spot, unsettled; No. 2 mixed, $1.56; No. 2 yellow, $2.21½; No. 3 yellow, $2.07½; No. 3 white, $2.26½, cost and freight New York prompt shipment; Argentine, $2.50 f. o. b. cars. OATS—Spot, firm; natural, $1.06@1.09. HAY—Steady; No. 1, $1.70@1.75; No. 2, $1.60@1.65; No. 3, $1.20@1.25; shipping, $1.00@1.10. HOPS—Quiet; state, medium to choice, 1917, 40@50c; 1916, nominal; Pacific coast, 1917, 25@22c; 1916, 14@16c.

KANSAS CITY, Mo., March 11.—WHEAT—Receipts, 31 cars. CORN—Cash, weak; No. 2 mixed, $1.82@1.90; No. 3, $1.75@1.80; No. 2 white, $2.00@2.10; No. 3, $1.94@1.98; No. 2 yellow, $1.95@2.10; No. 3 nominal. OATS—Higher; No. 2 white, 92½@94c; No. 2 mixed, 89@90c. RYE—$2.70@2.80. KAFFIR AND MILO MAIZE—$3.70@4.00. HAY—Steady to 50c lower; choice timothy, $30.50@30.00; choice prairie, $25.50@26.00; choice alfalfa, $30.50@31.00. Futures: CORN—May, $1.27¾@1.27¾.

MILWAUKEE, Wis., March 11.—CORN—Cash, No. 3 yellow, $1.80; No. 3 white, $1.00@1.95; No. 3, $1.75@1.80. OATS—Standard, 96½c; No. 3 white, 96c; No. 4 white, 95½@96c. RYE—No. 1, $2.91. BARLEY—Malting, $2.27@2.40; feed and rejected, 66 @2.00@2.25; Wisconsin, $2.30@2.40. Futures: CORN—May, $1.27¾. OATS—May, [illegible].

TOLEDO, O., March 11.—WHEAT—Cash, No. 2 red, $2.20. CLOVER SEED—Prime, cash, $25.80. Futures: March, $19.45. ALSIKE—Prime, cash, $15.90. Futures: March, $15.90. TIMOTHY—Prime, cash, old, $5.60; old, new, $3.82. Futures: March, $3.80; April, $3.90; September, $4.30.

PEORIA, Ill., March 11.—CORN—4@8c lower; No. 4 white, $1.73; No. 6 white, $1.68; No. 5 yellow, $1.54@1.62; No. 6 yellow, $1.44@1.55; No. 2 mixed, $1.70 bid; No. 5 mixed, $1.54; No. 6 mixed, $1.49@1.52. OATS—½@1¼c lower; No. 2 white, 95½c; standard and No. 3 white, 94¾c.

DULUTH, Minn., March 11.—LINSEED—On track, $4.22@4.31; arrive, $4.22. Futures: May, $4.26 bid; July, $4.23¾ bid; October, $3.74 bid. OATS—On track, 91¼@94¼c; arrive, 91¼@92¾c. RYE—On track and arrive, $2.90. Futures: May, $2.77 bid. [illegible]—On track, $3.05@2.40.

MINNEAPOLIS, Minn., March 11.—WHEAT—Receipts, 1,000 cars. CORN—No. 3 yellow, $1.86@1.88. OATS—No. 3 white, 92¾@93¾c. FLAX—$4.26@4.31. FLOUR—Unchanged. Shipments, 39,135 brls. BARLEY—$2.02@2.37. RYE—$2.94@2.96. BRAN—$29.00@30.00.

CHICAGO, Mo., March 11.—CORN—Cash, steady; No. 2 track, $1.80@1.82; No. 2 white, $2.00@2.03. OATS—Steady; No. 2 track, 93½@95½c; No. 3 white, 95½@96c. Futures: CORN—Steady; May, $1.27¾ asked. OATS—Steady; May, 90½c asked.

OMAHA, Neb., March 11.—CORN—No. 2 white, $1.92@1.94; No. 3 yellow, $1.81; No. 3 mixed, $1.75. OATS—No. 2 white, 93c; standard, 92½@92¾c.

SUGAR.

NEW YORK, March 11.—SUGAR—The market for raw sugar was unchanged and business was smaller, the committee reporting purchase of only 40,000 bags of Cuban for May delivery and 10,000 Porto Rican for New York. Prices were at 4.965c for Cubas, cost and freight, equal to 6.005c for centrifugal; in refined business was still limited owing to the inability of refiners to meet the demands of their customers. It was said that deliveries were being made in fair volume and refiners were cooperating in an effort to [illegible]. Prices remained at the usual basis of 7.45c for fine granulated.

PIT PARAGRAPHS

ORDERS giving export corn preference in all shipments east were rescinded yesterday. Shippers were allowed to work on domestic business, although it is understood that demand for corn from interior points in the east is indifferent. One local dealer said the best bids he could get were about 10c under spot prices here, despite yesterday's decline. Driers continued to take the best of the corn, however, and it is said that all shipments that can be made for export by March 15 will be accepted. Sales were on a 5@10c lower basis, with low grade corn off 15@20c. There was a big proportion of the latter in the receipts.

"H. E. Hoover and J. J. Stream of the food administration are willing to change the present plan of trading in coarse grains," say C. A. King & Co. "They have asked for some concrete plan which would be an improvement, and this will be discussed at a conference. Some think a maximum and minimum range of 50c on corn and 30c on oats would be desirable, allowing trade to resume its natural channels between those figures. Artificial maximum prices on corn futures have been a failure.

"If corn had matured properly our coarse grain troubles would have been little ones. Futures should mean actual delivery. Many feeders and buyers like to anticipate their requirements. This provides farmers with a demand when they are most anxious to sell. It builds up large terminal elevator stocks, helps to stabilize prices, and furnishes a supply when farmers are busy."

Indications are that the most urgent demand for cash grain has been satisfied. Premiums for oats dropped quite sharply near the finish, with most of the best buyers out of the market. No. 3 white oats sold early at 5½c over May price and standards at 5¾c, while at the finish the best basis was 4¾c over and 5¼c over respectively. Permits to load oats east were still hard to obtain and local shippers believe the embargo will be on for some time yet. Some export business was put through at 11c over May price, track Baltimore.

Figures compiled by the department of agriculture and published in the Seed Reporter show the deficiency of seed corn supply compared with normal requirements, in principal corn states, as follows: Illinois, 44.9; Iowa, 53; Nebraska, 26.1; Kansas, 27.9; Indiana, 39.4; Ohio, 42.2; South Dakota, 35; Minnesota, 47.6; Michigan, 71.2; Wisconsin, 68.6, and North Dakota, 85.4. Missouri has a surplus of 14.8 per cent, and practically all of the corn in southern states was good.

Attention is called to the fact that government figures give Illinois and Iowa oats reserves of nearly 209,000,000 bu, more than one-third of the total farm stocks of the country. Also that the country elevator stocks of oats are heaviest in these two states by a wide margin. This is expected to insure Chicago large receipts of oats long after the corn movement has subsided. It is estimated that country stocks of this grain in the leading oats states total close to 150,000,000 bu.

Visible supply of wheat in the United States this week decreased 790,000 bu, while corn increased 2,329,000 bu; oats increased 1,252,000 bu; rye decreased 53,000 bu, and barley decreased 112,000 bu. Comparative totals follow:

	Last wk.	Prev. wk.	Last yr.
Wheat	8,949,000	9,739,000	56,240,000
Corn	11,268,000	8,939,000	12,677,000
Oats	15,139,000	13,947,000	35,995,000
Rye	1,172,000	1,225,000	1,992,000
Barley	4,231,000	4,343,000	4,624,000

Canadian visible supply this week decreased 994,000 bu wheat, 425,000 bu oats, and 189,000 bu barley. Comparative totals follow:

	Last wk.	Prev. wk.	Last yr.
Wheat	14,482,000	15,476,000	39,575,000
Oats	8,098,000	8,251,000	20,772,000
Barley	2,003,000	2,192,000	1,897,000

A charter was made last week for about 300,000 bu oats to be loaded at Milwaukee some time this week and held there for shipment to Buffalo at opening of navigation. Vessel men say that with present weather conditions lake navigation should open fairly early this year.

Receipts inspected yesterday: Wheat, 13 cars; corn, 415 cars; oats, 283 cars; rye, 29 cars; barley, 66 cars. Hogs estimated for today, 41,000 head.

Wheat shipments from North America last week were 4,315,000 bu; barley, 457,000 bu, and rye, 333,000 bu.

U. S. to Sell Nitrate of Soda to Farmers for Cash at Cost

The grain and hay market reporting service of the department of agriculture announces:

"Under the food control act the United States department of agriculture is to use $10,000,000 for the purchase of nitrate of soda to be sold to the farmers for cash at cost. About 100,000 tons have been purchased by the government, and will be sold to farmers at $75.50 per ton f. o. b. cars at ports. The whole cost to farmers will be $75.50 plus the freight charge and the state fertilizer tag fee. All communications on this subject should be forwarded to the chief of the bureau of markets."

LIGHT WEIGHT HOGS SELL ON A STEADY BASIS

Heavy and Mixed Lots Clear at a Decline of 25 Cents.

LIVE STOCK QUOTATIONS

HOGS.	
Bulk of sales	$16.50@17.50
Common to good mixed	16.45@16.75
Fair to fancy med. weights	16.75@17.40
Good to select butchers	17.40@17.80
Fair to fancy heavy shipping	17.00@17.60
Common to good lights	17.00@17.80
Stags	14.75@17.50
Boars	11.50@13.50
Pigs	14.00@17.35
CATTLE.	
Beef steers, choice to prime	$13.75@14.50
Beef steers, good to choice	12.75@13.65
Beef steers, fair to good	11.50@12.25
Beef steers, inferior to rough	8.50@ 9.80
Yearlings	9.25@13.75
Cows, fair to select	7.50@11.00
Heifers, fair to select	6.50@12.00
Canners and cutters	6.50@ 7.50
Good ot choice vealers	12.00@14.75
SHEEP.	
Western wethers	$13.00@13.60
Native wethers	12.25@13.50
Yearlings	12.00@15.00
Ewes	9.75@12.00
Western ewes	10.00@12.25
Western lambs	15.50@18.00
Ewe lambs	16.50@18.00
Colorado lambs	17.00@17.90

Lightweight hogs at Chicago yesterday sold on a steady basis, while heavy and mixed lots cleared at a decline of 25c. Some closed as much as 50c lower than at the finish last week. Receipts were estimated at 60,000 head. Shippers were good buyers, taking about 13,000 head, but they wanted only the lightweights. Packers held off until late and filled orders at reduced prices. Top sales were made at $17.80, and the bulk at $16.50@17.50. Pigs were firm to 25c higher, with good strongweights at $17.40.

Cattle offerings of 19,000 head met with a good demand at steady to strong prices. The cheaper grades again led in favor with buyers, and all cattle salable at $12.00 and lower cleared readily, while highe rpriced lots were slow. Calves were of poor quality and sold slowly at former prices.

Sheep and lamb receipts were 22,000, of which packers had 12,000 direct. Offerings in the open market were limited and prices held without important change. Lambs topped at $18.00 for woolskins and $14.00 for clippers. Some native lambs sold at $17.75, the highest of the season. Feeders were taken out at $16.75@17.10.

Hog purchases for the day: Armour & Co., 7,700; Anglo-American, 3,200; Swift & Co., 7,500; Hammond, 2,000; Morris & Co., 2,800; Wilson & Co., 5,300; Boyd-Lunham, 1,900; Western Packing company, 3,000; Roberts & Oake, 1,300; Miller & Hart, 1,200; Independent, 1,800; Brennan, 1,000; Agar, 1,700; butchers, 700; shippers, 13,000; total, 53,800; left over, 10,000.

Live Stock Movement at Chicago.

	Receipts— Cattle.	Calves.	Hogs.	Sheep.
Mon., Mar. 4	21,600	1,474	52,441	13,801
Mon., Mar. 11	19,000	2,000	60,000	22,000
Tot. last wk.	76,854	13,159	204,480	67,108
Shipments—				
Mon., Mar. 4	4,487	159	12,640	3,278
Mon., Mar. 11	4,000	200	15,000	3,000
Tot. last wk.	24,368	592	61,447	16,538

Receipts for March 12 were estimated at 21,000 cattle, 44,000 hogs, and 15,000 sheep, against actual arrivals of 4,739 cattle, 23,734 hogs, and 21,151 sheep for Tuesday, March 13, 1917.

Live Stock Markets Elsewhere.

NATIONAL STOCKYARDS, Ill., March 11.—HOGS—Receipts, 21,200; 5@10c higher. Lights, $17.50@17.70; pigs, $13.25@17.50; mixed and butchers, $17.35@17.75; good heavy, $17.40@17.60; bulk, $17.45@17.65. CATTLE—Receipts, 4,800; prospects steady. SHEEP—Receipts, 1,800; steady; lambs, $14.00@17.40.

OMAHA, Neb., March 11.—HOGS—Receipts, 12,000. Market, 15@25c lower; heavy, $16.30@16.65; mixed, $16.40@16.50; light, $16.35@16.75; pigs, $11.00@15.50; bulk of sales, $16.40@16.60. CATTLE—Receipts, 6,100. Market strong to 10c higher. SHEEP—Receipts, 12,500; market strong, 10c higher. Lambs, $15.25@17.25.

KANSAS CITY, Mo., March 11.—HOGS—Receipts, 14,000; 15@25c lower. Bulk, $16.85@17.15; heavy, $16.90@17.15; packers and butchers, $16.90@17.15; light, $16.85@17.30; pigs, $12.00@15.75. CATTLE—Receipts, 16,000; weak to 10c lower. SHEEP—Receipts, 10,000; steady. Lambs, $16.00@17.35.

SIOUX CITY, Ia., March 11.—HOGS—Receipts, 5,000; market, 10@25c lower; light, $16.60@16.85; mixed, $16.55@16.65; heavy, $16.45@16.60; pigs, $12.00@15.50; bulk, $16.50@16.65. CATTLE—Receipts, 2,000. Market strong to 10c higher. SHEEP—Receipts, 1,500; market steady.

ST. PAUL, Minn., March 11.—HOGS—Receipts, 6,400; 5@10c lower; range, $16.90@17.15; bulk, $17.00@17.10. CATTLE—Receipts, 2,800; steady as 15c lower. SHEEP—Receipts, 2,000; steady; lambs, $8.00@17.00.

ST. JOSEPH, Mo., March 11.—HOGS—Receipts, 13,000; lower; top, $17.15; bulk, $17.00@17.10. CATTLE—Receipts, 3,500; steady to strong. SHEEP—Receipts, 13,000; lower; lambs, $13.00@17.00.

Summary and Digest of War Excess Profits Tax

Send for this booklet containing explanatory analysis. A great aid to corporations, partnerships and individuals subject to this tax.

Copy will be mailed on request for Booklet KA-101

William R. Compton Company

Government and Municipal Bonds

"Over a Quarter Century in This Business"

105 So. La Salle St., Chicago

St. Louis New York Cincinnati Pittsburgh

BOARD OF TRADE TRANSACTIONS

PRICES AT OUTSIDE MARKETS.

CORN.

	Open.	High.	Low.	Closing Mar. 11.	Mar. 9.
March				1.26	1.28
May	1.27⅞	1.27⅞	1.27¼	1.27¼	1.27⅞

OATS.

March	92	92¼	91	91⅛	92
May	89⅛	89⅛	89¼	89¼	89⅛

PORK.

May	48.55	48.70	48.55	48.55	48.87½

LARD.

March				26.00	26.15
May	26.12½	26.15	26.00	26.00	26.17½
July	26.32½	26.32½	26.22½	26.22½	26.37½

SHORT RIBS.

March				24.50	24.65
May	25.12½	25.12½	25.00	25.00	25.15
July	25.47½	25.47½	25.40	25.40	25.55

PRICES AT OUTSIDE MARKETS.

ST. LOUIS.

	Open.	High.	Low.	Close. Mar. 11.	Mar. 9.
May corn	...	...	...	...	1.27⅝
May oats	...	...	...	...	90⅝

TOLEDO.

Cash corn	...	...	...	1.03	1.03½
Cash oats	...	...	...	1.00	1.00⅝

KANSAS CITY.

May corn	1.27¼	1.27¼	1.27¼	1.27¼	1.27⅝
May oats	90⅝	90⅝	90	90⅛	90⅝

MINNEAPOLIS.

May oats	89¼	89¼	88⅝	88⅝	89⅛

WINNIPEG.

May oats	97	97¼	96¾	96⅝	97¼
May flaxseed	3.94	4.00¼	3.94	4.00¼	3.98

DAILY BIDS AND OFFERS.

CORN.

	Bids— High.	Low.	Close.	Offers— High.	Low.	Close.
May	1.27⅝	...	...	1.27¼	...	...

OATS.

	Bids— High.	Low.	Close.	Offers— High.	Low.	Close.
Mar.	91¼	91½	91¼			
May	89	88¾	89	89½	89⅝	89⅝

WEEKLY BIDS AND OFFERS.

CORN.

	Bids.	Offers.
May	1.27¼	1.27¼

OATS.

May	87½	90½

CASH TRANSACTIONS.

CORN—Market 5@20c lower. Sales, track Chicago: Sample grade, 85c@$1.55; No. 6 mixed, $1.30@1.55; No. 5 mixed, $1.40@1.58; No. 6 yellow, $1.30@1.58; No. 5 yellow, $1.40@1.64; No. 4 yellow, $1.65@1.75; No. 3 yellow, $1.75; No. 6 white, $1.30@1.35; No. 5 white, $1.58; No. 4 white, $1.85. Illinois proportional billing: Sample grade, 85c@$1.60; No. 6 yellow, $1.35@1.60; No. 5 yellow, $1.40@1.60; No. 3 yellow, $1.71; No. 6 white, $1.50@1.55; No. 5 white, $1.60@1.80.

OATS—Market unchanged to ½c lower. Sales, mixed lots, 170,000 bu. Track Chicago: No. 4 white, 94@94¼c; No. 3 white, 94¼@95¼c; standard, 94¼c; No. 2 mixed, 94c; No. 2 white, 95½@96¼c. Illinois proportional billing: No. 4 white, 92½@94½c; No. 3 white, 94½@95¼c; standard, 94¾@95¼c; No. 2 mixed, 92¾@93c; No. 2 white, 95@95½c.

CASH PORK TRANSACTIONS.

HOG PRODUCTS—Steady; cash lots, mess pork, repacked, $49.25@49.75; lard, $26.00; ribs, $24.12½@24.75.

HAY.

HAY—Quiet; receipts, 1,178 tons; shipments, 268 tons. Choice timothy, $30.00@31.00; No. 1, $29.00@30.00; No. 2, $28.00@29.00.

STRAW—Rye, $13.50@14.00; oats, $12.00@13.50; wheat, $12.00@12.50.

COTTON.

NEW YORK, March 11.—COTTON—An early setback was followed by sharp rallies in the cotton market today owing to the continued bullish average of southern spot advices and a moderate demand from trade sources. The general list closed steady at a net gain of 25 to 38 points. The market opened steady at an advance of 2 to 12 points in sympathy with relatively steady cables, but almost immediately weakened under a renewal of the liquidation which was in evidence at the close last week. July sold off to 30.84c and October to 29.63c after the call, making net declines of about 3 to 5 points, but the market soon firmed up. Liverpool and New Orleans as well as domestic trade interests were buyers on the bulge which carried July contracts up to 31.32c and October to 29.91c, with the general list selling about 31 to 38 points net higher. The close was a few points off from the best under realizing. Port receipts for the day, 21,625 bales. U. S. port stocks, 1,526,434 bales. Exports, nothing. Exports so far this season, 2,835,985 bales. Futures:

	Open.	High.	Low.	Close.	Prev. close.
January	29.35	29.58	29.32	29.54	.....
March	32.00	32.23	31.85	32.23	31.89
May	31.45	31.75	31.35	31.74	31.39
July	30.95	31.23	30.84	31.20	30.88
October	29.80	29.99	29.63	29.94	29.68
December	29.55	29.79	29.50	29.74	29.46

Spot, steady; middling, 33.25c.

NEW ORLEANS, La., March 11.—COTTON—Except for a short period of irregularity around the opening cotton stood at the advance throughout the session here today, its best being $1.50 a bale over last week's close. Closing prices were at net gains of 35 to 51 points. Futures:

	Open.	High.	Low.	Close.	Prev. close.
January	28.54	28.59	28.54	28.54	28.37
March	31.28	31.61	31.28	31.61	31.28
May	30.30	30.63	30.30	30.63	30.32
July	29.26	30.11	29.81	30.06	29.81
October	28.67	28.98	28.64	28.95	28.69
December	28.61	28.72	28.61	28.72	28.47

Spot, steady and unchanged; middling, 32.50c.

LIVERPOOL, March 11.—COTTON—Spot, steady; prices unchanged; good middling, 24.12d; middling, 23.52d; low middling, 23.07d; good ordinary, 22.07d; ordinary, 21.55d. Sales, 4,000 bales, including 3,500 American. No receipts. Futures closed quiet. New contracts: March, 24.11d; April, 23.99d; May, 23.87d; June, 23.75d; July, 23.62d. Old contracts [fixed prices]: March, 22.54d; March-April, 22.46d; May-June, 23.20d; June-July, 23.21d.

COFFEE.

NEW YORK, March 11.—COFFEE—The market for coffee futures continued quiet, with prices sagging off under scattered realizing or liquidation. There was little change in the general character of the news. The official cables from Brazil quoted ocean freight rates at $3.25 a bag, and it was said that there would be little room for coffee on steamers now reported at Brazilian ports. There were also reports that little coffee was being offered for sale out of the local stock. But these features evidently failed to inspire any important demand, and after opening 2@6 points lower the market closed at a net decline of 6@11 points. Closing bids: March, 8.35c; May, 8.49c; July, 8.55c; September, 8.60c; October, 8.64c; December, 8.69c. Spot coffee was quiet; Rio 7s, 8¼c; Santos 4s, 10¾c. The only business reported in the cost and freight market was a sale of 5,000 bags Santos 3s at 10.45c via sailer, London to interior buyers. The official cables reported a decline of 25@50 reis in the Santos futures market, with the spot markets unchanged. Brazilian port receipts, 29,000 bags; Jundiahy, 15,000 bags.

Gillette Razor Company Retires $700,000 Notes

The Gillette Safety Razor company has retired another block of $700,000 of its note issue, originally $6,000,000 in amount. The company now has retired $1,200,000 of the notes.

ROSIN AND TURPENTINE.

SAVANNAH, Ga., March 11.—TURPENTINE—Firm; 40c; sales, 77 casks; receipts, 70 casks; shipments, none; stock, 24,374 casks. ROSIN—Firm; sales, 180 brls; receipts, 98 brls; shipments, none; stock, 90,150 brls. Quote: B D E F G H I, $5.85; K, $6.50; M, $6.75; N, $7.00; WG, $7.25; WW, $7.50.

REPORT OF THE CONDITION OF THE Fort Dearborn National Bank CHICAGO AT THE CLOSE OF BUSINESS MARCH 4, 1918

RESOURCES

Loans and Discounts	$34,378,926.44
Overdrafts	4,463.29
United States Bonds, par value	1,020,000.00
United States Treasury Certificates	1,500,000.00
Other Bonds and Securities	2,356,229.46
Due from U. S. Treasurer	2,500.00
Customers' Liability under Letters of Credit	1,114,483.99
Customers' Liability under Trade Acceptances	681,577.50
Cash and Sight Exchange	17,100,212.78
Total	$58,158,393.46

LIABILITIES

Capital Stock paid in	$ 3,000,000.00
Surplus and Undivided Profits	1,324,025.78
Circulation	50,000.00
Dividends Unpaid	422.50
Cash Letters of Credit or Travelers' Checks	12,810.00
Commercial Letters of Credit outstanding	970,107.85
Acceptances outstanding	833,885.06
Bills re-discounted with Federal Reserve Bank	3,078,400.48
Bills payable with Federal Reserve Bank	1,100,000.00
Deposits	47,788,741.79
Total	$58,158,393.46

OFFICERS

WM. G. LEGROS, President
NELSON M. LAMPERT, Vice President
HENRY B. KENT, Vice President
JOHN FLETCHER, Vice President
GEORGE M. REYNOLDS, Vice President
MARCUS JACOBOWSKY, Vice President
CHARLES FERNALD, Vice President
E. C. STUBBS, Cashier
WILLIAM A. TILDEN, Asst. Cashier
CHARLES L. BOYD, Asst. Cashier
WM. L. McKEE, Asst. Cashier
ROBERT J. McKAY, Asst. Cashier
WM. F. McCLELLAN, Asst. Cashier
W. J. FICHTNER, Asst. Cashier
EDW. N. HEINE, Asst. Cashier
H. LAWTON, Manager Foreign Dept.

DIRECTORS

C. A. BICKETT
WALTER S. BOGLE
WILLIAM BURROWS
RALPH CREWS
J. FLETCHER FARRELL
RICHARD FITZGERALD
JOHN FLETCHER
GUSTAV FREUND
A. T. GOWEN
CALVIN H. HILL
HENRY B. KENT
NELSON M. LAMPERT
L. B. PATTERSON
RAYMOND W. STEVENS
EDWARD F. SWIFT
AVERILL TILDEN
WILLIAM A. TILDEN

REPORT OF THE CONDITION OF THE DROVERS NATIONAL BANK OF CHICAGO AT THE CLOSE OF BUSINESS MARCH 4, 1918

RESOURCES

Loans and Discounts	$10,696,798.24
Overdrafts	2,067.91
United States and Other Bonds	622,262.71
Customers' Liability on Acceptances	100,000.00
Cash and Due from Banks	8,886,222.62
Total	$20,307,351.48

LIABILITIES

Capital Stock paid in	$ 750,000.00
Surplus and Profits	449,661.82
Reserved for Taxes	16,205.15
National Bank Notes Outstanding	50,000.00
Acceptances	100,000.00
Deposits	18,941,484.51
Total	$20,307,351.48

OFFICERS

WM. C. CUMMINGS, President
MERRILL W. TILDEN, Vice President
GATES A. RYTHER, Vice President
FREDERICK M. MERCER, Cashier
HARRY P. GATES, Asst. Cashier
DALE B. CHAMBERLIN, Asst. Cashier
GEORGE A. MALCOLM, Asst. Cashier

DIRECTORS

AVERILL TILDEN
L. B. PATTERSON
JOHN F. RYTHER
WILLIAM C. CUMMINGS
BRYAN G. TIGHE
MERRILL W. TILDEN
GATES A. RYTHER
H. J. AARON

Short Time Bonds Yielding 6½ to 7¾ Per Cent

PRESENT conditions have resulted in a great deal of short-term financing because many governments, municipalities and corporations needing funds are unwilling to pay present high rates of interest over a long period. Rather than issue bonds maturing in twenty to thirty years they sell securities which mature in two to five years.

This gives the investor who has money available for a short period an exceptional opportunity to get sound security coupled with a high rate of interest.

We have a special list of "short time" securities yielding from 6½ to 7¾ per cent, which we recommend for conservative investment. We shall be glad to send you this list if you are interested.

Ask for List No. 38A

BOND DEPARTMENT

Harris Trust & Savings Bank

Organized as N. W. Harris & Company 1882. Incorporated 1907.

HARRIS TRUST BUILDING, CHICAGO.

"Your Personal Bank"

The National City Bank of Chicago

Statement of Condition at the Close of Business March 4, 1918.

RESOURCES

Loans and Discounts	$22,275,435.69
U. S. Bonds to Secure Circulation	100,000.00
Other Bonds and Investments	6,735,416.73
Customers' Liability for Letter of Credit Transactions	576,889.99
Cash and Due from Banks	10,427,774.19
Total	$40,115,516.60

LIABILITIES

Capital Stock	$ 2,000,000.00
Surplus	750,000.00
Undivided Profits	423,975.26
Reserved for Taxes	44,000.00
Circulation Outstanding	100,000.00
Acceptances and Letters of Credit	576,889.99
Rediscounts with Federal Reserve Bank	2,507,240.97
Deposits	33,713,410.38
Total	$40,115,516.60

OFFICERS

David R. Forgan, President
Alfred L. Baker, Vice President
H. E. Otis, Vice President
A. A. Crandall, Vice President
Robert H. Forgan, Vice President
Walter G. McLeary, Cashier
W. D. Dickey, Assistant Cashier
Henry Mayer, Assistant Cashier
Geo. A. King, Assistant Cashier
R. E. Preble, Assistant Cashier
T. R. Forgan, Assistant Cashier
F. Edson White, Assistant Cashier
George L. Wire, Attorney
R. U. Lansing, Vice Pres. and Mgr. Bond Dept.
M. K. Baker, Asst. Mgr. Bond Dept.
John E. Gow, Asst. Mgr. Bond Dept.

DIRECTORS

Alfred L. Baker, Ambrose Crusser, Albert E. Dick, Jacob M. Dickinson, Stanley Field, David R. Forgan, Robert H. Forgan, Richard C. Hall, Theodore C. Keller, Harry A. Sherwood, John R. White, Charles H. Wacker, Charles Mayer.

THE LIVE STOCK EXCHANGE NATIONAL BANK OF CHICAGO

Statement of Condition at the Close of Business March 4th, 1918.

RESOURCES

Loans and Discounts	$13,585,667.28
Overdrafts	1,708.36
United States Bonds	100,000.00
Liberty Bonds, United States Certificates of Indebtedness, War Savings Stamps	962,108.25
Other Bonds	129,000.00
Real Estate	48,000.00
Federal Reserve Bank Stock	85,000.00
Customers' Liability Account Acceptances	175,000.00
Other Resources	12,362.52
Cash and Due from Banks	9,974,327.01
	$25,843,331.92

LIABILITIES

Capital Stock	$ 1,250,000.00
Surplus	1,000,000.00
Undivided Profits	280,404.08
Discount Collected but Not Earned	177,044.50
Dividends Unpaid	37.50
Reserved for Taxes	62,205.76
Circulation	100,000.00
Rediscounts with Federal Reserve Bank	50,000.00
Acceptances Executed for Customers	175,000.00
Other Liabilities	18,730.90
Deposits	22,748,831.28
	$25,843,331.92

OFFICERS

M. A. Traylor, President
S. T. Kiddoo, Vice-Pres.
G. F. Emery, Cashier
A. W. Astell, Asst. Cash.
L. L. Hobbs, Asst. Cash.
D. R. Kendall, Asst. Cash.
H. E. Herrick, Asst. Cash.

DIRECTORS

James H. Ashby, Samuel Cozzens, G. F. Emery, S. T. Kiddoo, A. G. Leonard, H. E. Porentc, J. A. Spoor, Edward F. Swift, M. A. Traylor, F. Edson White, Thos. E. Wilson

CHICAGO AND NORTH WESTERN RAILWAY COMPANY

Notice of Annual Meeting

The Annual Meeting of the Stockholders of the Chicago and North Western Railway Company will be held at the office of the company, 226 West Jackson Boulevard, in the City of Chicago, Illinois, on Tuesday, April 9, 1918, at eleven o'clock A. M., for the election of Directors and the transaction of such other business as may come before said meeting.

Transfer books will be closed on Saturday, March 9, 1918, the close of business on that day and will be reopened on Wednesday, April 10, 1918.

Dated March 1, 1918.

RICHARD H. AISHTON, President.
JOHN D. CALDWELL, Secretary.

AMERICAN CAN COMPANY

A quarterly dividend of one and three-quarters per cent has been declared upon the Preferred Stock of this Company, payable April 2, 1918, to Stockholders of record at the close of business March 15th, 1918. Transfer Books will remain open. Checks mailed.

B. H. ISMON, Secretary and Treasurer.

Advertise in The Tribune.

A Wonderful Record

Has been established by the Mid West Royalties Corporation in the payment to its stockholders of

266¾% in Dividends

ET EARNINGS F STUDEBAKER ARE $3,500,741

nufacturing Costs In- dicate a Decrease of . $7,700,000.

e earnings of the Studebaker cor- ation for the fiscal year ended Dec. 1917, were $3,500,741, being equal r 20.21 a share on common stock after the payment of a 7 per cent pre- rred dividend, amounting to $776,550. Sept. 1 last year the company re- ed the common dividend rate from to 1 per cent quarterly, so that in of $7 a share was paid on the com- n. The surplus after dividends was 8,190, or a little over 2 per cent. 1918 the company showed $26.14 a re earned on the common.

e war taxes for the fiscal year are at $560,188. Bank loans which, Dec. 31, stood at $7,400,000, repre- ted a reduction from $13,231,500 on 1.

e company's net sales decreased $11,800,000, but the manufacturing ns show a recorded decrease of $7,- 000.

War Cuts Into Sales.

his report to the shareholders, A. Erskine says a heavy decline in e in the automobile division took e after the declaration of war on 6. In the first quarter the com- y sold 15,033 cars, and in the re- ining nine months 26,274 cars, st 50,305 in the same period of

e vehicle division received govern- nt orders for 73,000 vehicles, against 000 the preceding year. Half of the mpany's plant capacity is now being verted to government orders, of which company has $16,000,000 on its ks. In the regular departments of concern's business it is expected produce 30,000 automobiles and 30,000 ines, which, with government ers, ought to provide satisfactory profit returns, but it should be stated t the large automobile operation d resulting profits of peace times e opportunities that will not be again en to us until peace returns."

he income account and balance et follow:

Year ended Dec. 31.—	1917.	1916
Sales	$50,147,516	$61,988,594
Manufg. costs, etc.	47,788,600	53,467,867
Profit	$ 4,359,417	$ 8,520,727
Other inc.		90,518
Total inc.	$ 4,359,417	$ 8,611,245
Int. and disc.	298,488	
Other deductions	560,188	
Net profit	$ 3,500,741	$ 8,611,245
Pref. div.	767,550	767,550
Common div.	2,100,000	3,000,000
Surplus for year	$ 633,190	$ 4,843,695

BALANCE SHEET.

Assets:		
Plants	$15,477,186	$13,437,983
Inventories	19,307,277	19,307,277
Accounts	2,528,555	2,196,703
Investments	847,672	1,142,044
Bills and notes rec.	6,325,499	6,428,301
Cash	21,322,134	21,477,657
Deferred charges	358,684	235,493
Total	$69,667,007	$68,725,549
Liabilities:		
Preferred stock	$10,985,000	$10,985,000
Common stock	30,000,000	30,000,000
Bonds		
Bills payable	7,400,000	4,000,000
Accounts payable	2,030,058	3,542,886
Accrued items	285,212	342,111
Depreciation reserves		689,320
Dividends	585,589	
Accrued taxes	543,380	1,964,694
Insurance res.	1,358,237	1,358,237
Surplus	3,548,864	3,548,654
Profit and loss surp.	12,847,838	13,314,647
Total	$69,667,007	$68,725,549

N. Y. Banks In Rate Fight.

The New York Clearing House asso- ion yesterday adopted a resolution claring that "any general campaign bidding for deposit at increasing and competi- e rates of interest, inasmuch as such ate is disturbing throughout the ntry and does not add to the col- ive strength of banking resources, is at this time improper and should not be undertaken by any institution."

W. P. G. Harding, governor of the federal reserve board, advocated a con- sistent and conservative bank rate, saying he deprecated any action which would tend to impede the government in floating loans.

The association voted to defer action on a proposed amendment to its con- stitution relative to limiting interest paid on demand deposits.

It is now well understood that there is a fight on between the trust compa- nies and the national banks. The for- mer wish to secure deposits by paying higher rates of interest, while the na- tional institutions wish to hold to the rate of 2 per cent, the custom for twen- ty-five years.

CHICAGO NATIONAL BANKS SHOW DECREASE IN LOANS AND LARGE GAINS IN DEPOSITS

In response to the call of the controller for a statement of their condition at the close of business March 4 the local national banks published reports which showed a rather large decrease in loans and a large increase in deposits. The ex- hibit of the individual institutions was an irregular one. The Continental and Commercial National was off about $6,400,000 in loans, while the First National decreased about $12,000,000. The Corn Exchange was up half a million.

In deposits the Continental gained $7,000,000 and the First National over $600,000. The Corn Exchange showed a de- crease. The list as a whole appears to reflect the drifting condition of money at this time. The country banks are not making much of a change in their balances. The large local institutions still remain out of the commercial paper market.

In the appended summary there is presented the combined figures of national and state banks, although the dates of the calls are about one month apart. The summary:

	LOANS AND DISCOUNTS			DEPOSITS			CASH RESOURCES		
	March 4, 1918.	Dec. 30, 1917.	Dec., %	March 4, 1918.	Dec. 30, 1917.	Inc., %	March 4, 1918.	Dec. 30, 1917.	Inc., %
National [23]	$500,178,046	$ 518,415,446	3.43	$ 741,796,505	$ 712,165,407	4.16	$278,573,600	$257,807,437	8.05
	Feb. 7, 1918.	Nov. 21, 1917.		Feb. 7, 1918.	Nov. 21, 1917.	Dec., %	Feb. 7, 1918.	Nov. 21, 1917.	Dec., %
State [99]	477,581,544	485,152,161	1.56	688,854,213	707,399,200	2.62	164,714,778	177,080,375	7.00
Totals	$977,759,590	$1,003,567,607	2.57	$1,430,650,718	$1,419,564,707	*0.78	$443,288,378	$434,887,812	1.93

*Increase.

NATIONAL BANKS—INDIVIDUAL STATEMENTS.

The appended statements show the loans, deposits, and cash resources of the individual banks:

	LOANS AND DISCOUNTS		DEPOSITS		CASH RESOURCES	
	March 4, 1918.	Dec. 30, 1917.	March 4, 1918.	Dec. 30, 1917.	March 4, 1918.	Dec. 30, 1917.
Atlas Exchange	$ 472,627	$ 481,015	$ 453,124	$ 444,493	$ 114,557	$ 107,693
Austin	341,735	391,628	766,596	817,871	202,164	224,078
Bowmanville	345,662	396,346	532,945	556,856	111,194	75,176
Calumet	1,160,925	1,089,691	1,648,183	1,655,768	450,458	557,286
Continental and Commercial	189,258,736	195,611,672	275,097,820	268,795,804	102,671,513	98,272,595
Corn Exchange	65,904,105	65,460,681	102,454,125	102,108,602	39,819,251	37,525,582
Drovers	10,626,798	10,026,184	18,341,484	14,859,205	5,886,222	6,191,974
First	131,448,441	143,714,700	188,647,092	188,045,910	72,084,082	67,978,404
First National of Englewood	2,435,489	2,694,661	4,062,584	3,828,823	1,067,290	613,131
Fort Dearborn	34,378,926	34,604,012	47,788,741	42,122,988	17,100,212	16,565,757
Interstate	175,146	.....	307,471	.....	49,180	.....
Irving Park	592,411	647,699	1,059,038	1,042,203	183,463	192,668
Jefferson Park	284,217	337,167	511,561	512,465	105,853	78,231
Lawndale	1,363,806	1,372,878	1,696,150	1,618,686	439,076	443,121
Livestock Exchange	13,885,667	13,792,230	22,743,831	18,407,815	9,974,227	7,527,070
Mutual	544,478	302,574	205,030	126,534	65,787	44,346
National Bank of Republic	19,901,693	20,206,569	32,923,896	27,567,374	12,170,563	9,234,898
National City of Chicago	22,276,435	22,719,357	23,713,410	31,756,702	10,427,774	10,069,654
National Produce	2,077,690	2,434,643	3,606,614	3,515,905	1,672,080	1,230,133
Ravenswood	403,118	443,669	536,406	509,533	118,441	136,120
Rogers Park	228,506	236,562	511,105	542,591	138,407	86,575
Washington Park	1,686,820	1,671,513	2,926,372	2,766,695	593,261	493,389
West Side	514,725	479,731	614,927	590,878	168,489	165,036
Totals	$500,178,046	$518,415,446	$741,796,505	$712,165,407	$278,573,600	$257,807,437

INDIANA REFINING COMPANY'S NET IS $2,878,393

The Indian Refining company reports net earnings of $2,878,393 for the year ended Dec 31, which compares to $2,771,- 773 in the previous year. After deduct- ing a reserve of $1,200,000 for federal taxes the company returned $1,678,395 to surplus.

In the previous year $2,686,322 of sur- plus was used to meet a book deficit of that amount in the profit and loss ac- count, leaving but $85,451 in surplus. Total surplus is now $361,346. The in come account of the company and sub- sidiaries follows:

	1917.	1916.
Net income after de- ducting all charges	$2,878,393	$2,771,773
Dividends	1,902,500	.....
Balance	1,475,895	2,771,773
Reserved for est. taxes.	1,200,000	.....
Surplus	275,895	2,771,773
Previous surplus	85,451	*2,686,322
Total surplus	361,346	85,451

*Deficit.

Century Trust Absorbs Edgewater State Bank

Announcement was made yesterday that the Century Trust and Savings bank has absorbed the Edgewater State bank. The accounts of the latter will be moved to the Century bank at State and Adams streets. W. W. Lill, vice president of the Edgewater, becomes a director of the Century.

The Century Trust and Savings has $250,000 capital and $1,145,527 deposits.

TALK OF THE STREET

BUTTE AND SUPERIOR was a fea- ture of the market in that the shares were well bought and the price advanced to 24½, a new high, after a long decline in the stock. The buying was based on belief that the suit brought by the Minerals Separation company will be settled out of court. It is understood that for some time the Mineral Separations people were willing to make a settlement. After the United States Court of Appeals at San Francisco decided last week to take the case under advisement it left the way open for a settlement without further court action.

International Harvester common shares are now on a 7 per cent annual basis, made so by the declaration of a quarterly dividend of 1¾ per cent against the usual rate of 1¼ per cent. The stock has re- cently shown considerable strength. An extra dividend was paid the last quarter.

Pittsburgh Coal directors have decided upon a plan for the retirement of the outstanding preferred stock by purchas- ing it in the open market or upon call at a price of $110 per share. The money to be devoted to this purpose will arise out of a fund to be derived from the pro- ceeds of sales of mine run coal, not oth- erwise appropriated.

The market opened generally firm, New York commission houses taking favora- ble view of the overnight news. The buying power, however, was not large and while a number of issues advanced, prices ran off sharply at the close.

Reading led the railroad group for a rise of over two points. Profit taking extinguished one-half the advance. St. Paul was steady. Union Pacific moved along with Reading.

The low priced stocks in which pools have been operating did not do much. American Can common gained nearly a point from the opening. There does not appear to be prospect of a dividend this year.

The motor stocks were led by General Motors. It was up two points. Studе- baker was active and irregular. The earnings for the year were accurately forecast about ten days ago, and while the annual report was not favorable, with profits of $9 a share, foreknowledge of the figures had led to the official state- ment being discounted. The price fin- ished about steady. Willys-Overland and the Maxwell issues were rather quiet.

With other news of small consequence the market gave consideration to the money outlook. The passage of the war finance corporation bill ought to afford some help. So far as the features of the bill afford a basis of forecast, the banks should be materially benefited. The burden of making loans will fall upon the federal reserve institutions.

The copper stocks had an upturn early on belief that the government might adopt a more liberal attitude toward the copper producers. The smelting interests have claimed they could not make a profit out of present prices charged for refining copper. It has been their argu- ment that the price of copper should be advanced in order that the producers might be willing to increase the price to be paid the smelters for refining.

It was market gossip that F. B. Keech & Co. and other houses that were heavy buyers of Reading stock on Friday, but who turned to the selling side on Satur- day, took most of the stock traded in yesterday on an advance of over two points.

Unfavorable comment was brought forth by the showing of the steel corpo- ration's unfilled orders made public at the close of last week. The falling off of 189,400 tons during the month of Feb- ruary was difficult to reconcile with the knowledge of what Monday closings and railway congestion must have done in curtailing shipments. In well informed quarters the conclusions arrived at from this state of things was that since gov- ernment bookings are known to have con- tinued in good volume domestic orders must have fallen to the smallest total in many months.

Mexican Petroleum felt the effects of a revival of speculative gossip of a common stock dividend. The talk around the street is that a 25 per cent stock dividend, with an advance in the divi- dend rate on all the outstanding stock to 10 per cent, is one of the "possibil- ities" of the future.

FARM MORTGAGE BANKERS ASK AID OF M'ADOO

Request War Finance Corporation Bill Amended.

The annual maturity of about $800,- 000,000 of farm mortgages is begin- ning to worry farm mortgage bankers, and they have appealed to Secretary of the Treasury McAdoo for an amend- ment to the war finance corporation bill which would enable banks and dealers to discount farm mortgages with the finance corporation.

The immediate reason for misgiving on the part of mortgage bankers is the fact that a big drive is to be made to induce the insurance companies to par- ticipate as liberally as their finances will permit in the third Liberty loan. A single New York company expects to take $25,000,000 Liberty bonds. Half a dozen of the leading companies will absorb nearly $100,000,000 bonds.

Insurance Company Withdraws.

Insurance companies have furnished a large proportion of the demand for farm mortgages recently and their wants have increased progressively. Now, however, one of the largest has withdrawn from the field, and others may follow.

Although the federal farm loan banks have loaned less than $60,000,- 000, the theory is that they will loan $200,000,000 in the next year. Assum- ing that they do this, there remains about $600,000,000 of maturities to be met. In the past banks and bankers have taken care of about $100,000,000 of maturities annually. Banks, strain- ing their resources to finance Liberty loan and treasury note flotations, may be expected to curtail their financing of farm mortgages. With both the banks and the insurance companies refusing loans on farms, dealers expect to face a serious problem when the re- financing period of September arrives.

Average Is 5 Years.

The average farm mortgage runs five years. If mortgages could be dis- counted with the war finance corpora- tion dealers and banks might easily liquidate the loan when normal condi- tions prevail after the war. The federal legislative committee of the Farm Mortgage Bankers' association has considered the problem, and F. W. Thompson, chairman of the committee, has appealed to Mr. McAdoo for legis- lative assistance.

The railroad administration an- nounced that the New Haven's $44,- 000,000 notes, due April 15, will be taken care of. There is no occasion for uncertainty about the policy of the director general for enabling this or any other railroad to meet its obli- gations, adds the statement.

CHICAGO STOCK TRANSACTIONS

CHICAGO stocks were not very ac- tive and the trading was fea- tured by an advance in series 2 certificates of the Chicago Rail- ways company and Chicago City and Connecting Railways preferred. The former advanced 1⅜ points. For sev- eral trading days there has been an in- crease of interest in this issue. Con- necting Railways was up ¼. The im- pression on the exchange is that the negotiations with the city council are progressing favorably.

Pneumatic Tool was up ⅞ on a moder- ate volume of buying. The market ap- peared to indicate purchases for absorp- tion. Packing house shares were irregu- lar. Cudahy was up 2 points, while Swift & Co. held steady.

	Sales.	High.	Low.	Close.	Net chge.
Am Radiator	15	265	265	265	....
Am Shipbldg	90	98¾	98½	98¾	+ ¾
C C & C Rys pf	1,045	18	17¾	18	+ ¾
Chi Pneu Tool	285	54½	54	54¾	+ ¾
Chi Rys ser 2	450	15	14¾	15	+ 1⅛
Cudahy	336	114	112¾	114	....
Com Edison	96	107	107	107	+ ½
Lindsay Light	177	21	20¾	20¾	....
Do pfd	50	10¾	10¾	10¾	....
M Ward pfd	110	106	105	106	+ 1¼
Do rights	18	103	103	103	....
Mid W Util	5	27	27	27	....
Peo Gas	50	46¼	46¼	46¼	— ¾
Quaker Oats	20	282½	282½	289½	....
Do pfd	100	100	100	100	....
Shaw	4	90	90	90	....
Swift & Co	217	129	128¼	128¼	— ¾
Un Carb & C	420	51¼	51	51¼	— ⅛
Wilson pfd	15	98¾	97¼	98¾	....

BONDS.

Sales.		High.	Low.	Close.	Net chge.
$1,000	Swift 1st 5s	96	94	94	....
500	U S Lib 3½s	97.30	97.30	97.30	....
900	do 1st 4s	96.50	96.16	96.16	—.04
$60	do 2d 4s	96.14	96.10	96.10	—.04

CLOSING BID AND ASKED PRICES.

	Bid.	Asked.		Bid.	Asked.
A S com	98½	99	Do pfd	104	11
Do pfd	84½	87	M Wd pfd	105½	106
Booth F c	24½	24½	Nat Carb com	115	120
Do pfd	84	85½	Pac Gas	34	38
Cudahy	112	113	Peo Gas	46	47
Com Edis	106	107	P Sve com	76¼	77
C C&C Ry com	2	2½	Do pfd	85	88
Do pfd	17¾	18¼	Quaker O com	270	290
C & T	165	175	Do pfd	100	100½
C Pneu T	54½	55	Swift&Co	128	129
C Rys Nol	53	58	Sears-Roe com	149¼	151
Do No 2	14¾	15½	Do pfd	115	120
Do No 3	1⅞	2¼	Stew War	55	56½
Do No 4	¾	1½	Un C & C	51¼	51½
D Match	110	114	U Lipped com	15	16
Hartman	40	41	Do pfd	55	65
H S & M com	61¾	64	Will com	54	55
Do pfd	108	110	Do pfd	98	98½
Ill Brick	52	53½			
Lindsay Li com	20½	20¾			

DIVIDENDS DECLARED

Stock, rate, etc.—	Payable.	Of record.
Globe oil, 1½ m	Mar. 11	.....
Manati Sugar pf, 1¾ q	Apr. 1	Mar. 15
Standard Screw, 6 q	Apr. 1	Mar. 15
Ist H of N J, $1.75 q	Apr. 15	Mar. 25
La S Ex Univ, pf, 2 q	Apr. 1	Mar. 21
Dayton Power pf, 1¾ q	Apr. 1	Mar. 20
N Y L & W, 1¾ q	Apr. 1	Mar. 15
May Dept St pf, 1¾ q	Apr. 1	Mar. 20
West Je & Sea, 2½ s a	Apr. 1	Mar. 15
Lit & Myers, 4 extra	Apr. 1	.....
Pa Ky Oil & Gas, 4 q	Apr. 2	Mar. 19

LIGGETT & MYERS EXTRA 4 PER CENT.

The Liggett & Myers Tobacco company has declared an extra dividend of 4 per cent on the common stock, payable April 1.

The First National Bank of Chicago

Charter No. 8

Statement of Condition at Close of Business March 4, 1918

ASSETS

Loans and Discounts		$131,445,441.33
United States Bonds		8,050,000.00
Bonds to Secure U. S. Postal Savings Deposits		2,417,500.00
Other Bonds and Securities (market value)		5,182,740.83
National Safe Deposit Co. Stock (Bank Building)		1,250,000.00
Federal Reserve Bank Stock		600,000.00
Customers' Liability Under Letters of Credit		2,009,113.79
Customers' Liability Account of Acceptances		4,562,603.52
Cash Resources—		
Due from U. S. Treasurer	$ 336,000.00	
Due from Federal Reserve Bank	17,945,285.80	
Cash and Due from Banks	53,802,786.80	72,084,052.60
Other Assets		635,212.13
		$228,239,663.98

LIABILITIES

Capital Stock paid in		$ 10,000,000.00
Surplus Fund		12,000,000.00
Other Undivided Profits		1,787,005.55
Discounts Collected but not Earned		1,177,436.47
Dividends Declared but Unpaid		1,155.00
Reserved for Taxes		352,838.59
Bills Payable		4,000,000.00
Foreign Bills Rediscounted		2,519,549.21
Letters of Credit		2,558,756.43
Acceptances Executed for Customers		4,672,757.88
Time Deposits	$ 2,095,266.97	
Demand Deposits	186,551,825.42	188,647,092.39
Liabilities Other Than Those Above Stated		523,072.46
		$228,239,663.98

JAMES B. FORGAN, Chairman of the Board — FRANK O. WETMORE, President

Vice Presidents

HOWARD H. HITCHCOCK — JOHN P. OLSON — JOHN J. ARNOLD
EMILE K. BOISOT — M. D. WITKOWSKY — JOHN J. HAGEY
CHARLES N. GILLETT — ARTHUR W. NEWTON — WILLIAM J. LAWLOR
R. F. NEWHALL, Cashier

Assistant Cashiers

WILLIAM H. MONROE — GEORGE H. DUNSCOMB — C. V. ESSROGER
H. H. HEINS — JAMES B. FORGAN JR. — JAMES F. McMANUS
A. C. C. TIMM — RICHARD J. CODY — A. N. CORDELL

Auditing Department

H. L. DROEGEMUELLER ..... Auditor
Credit and Statistical Department
J. W. LYNCH ..... Manager
Discount and Collateral Department
F. P. DANKS ..... Manager

Foreign Exchange Department

JOHN J. ARNOLD ..... Vice Pres. and Mgr.
CHARLES P. CLIFFORD ..... Asst. Mgr.
Law Department
EDWARD E. BROWN ..... Attorney
JOHN N. OTT ..... Asst. Attorney

First Trust and Savings Bank

Statement of Condition at Commencement of Business March 5, 1918

ASSETS

Bonds		$ 23,858,839.95
Time Loans on Collateral		23,028,949.54
Other Loans		7,888,236.19
Federal Reserve Bank Stock		300,000.00
Demand Loans on Collateral	$ 15,961,910.68	
Due from Federal Reserve Bank	3,638,764.64	
Cash and Due from Banks	5,565,935.25	25,166,610.57
		$ 80,242,636.25

LIABILITIES

Capital		$ 5,000,000.00
Surplus and Undivided Profits		5,911,608.61
Reserve for Interest and Taxes		191,562.73
Time Deposits	$ 52,453,994.55	
Demand Deposits	16,685,470.36	69,139,464.91
		$ 80,242,636.25

JAMES B. FORGAN, Chairman of the Board — EMILE K. BOISOT, President
LOUIS BOISOT ..... Vice-President — ROY C. OSGOOD ..... Trust Officer
Trust Department — C. G. FLEAGER ..... Asst. Treasurer
B. C. HARDENBROOK ..... Vice-President — A. W. CONVERSE ..... Asst. Secretary
Banking Department — OLIVER A. BESTEL ..... Asst. Trust Officer
FRANK M. GORDON ..... Vice-President — ROBT. L. DAVIS ..... Mgr. Real Estate Dept.
Bond Department
ROBERT D. FORGAN ..... Treasurer — EDWARD E. BROWN ..... Attorney
DAVID V. WEBSTER ..... Secretary — JOHN N. OTT ..... Asst. Attorney

DIRECTORS of the First National Bank and National Safe Deposit Company, also Directors and Members of the Advisory Committee of the First Trust and Savings Bank.

BENJAMIN ALLEN	E. T. JEFFERY	CLIVE RUNNELLS
A. C. BARTLETT	ROBERT P. LAMONT	JOHN A. SPOOR
EMILE K. BOISOT	WILLIAM J. LOUDERBACK	SILAS H. STRAWN
WILLIAM L. BROWN	HAROLD F. McCORMICK	BERNARD E. SUNNY
AUGUSTUS A. CARPENTER	NELSON MORRIS	WM. J. WATSON
D. MARK CUMMINGS	CHARLES H. MORSE	FRANK O. WETMORE
JAMES B. FORGAN	JOSEPH D. OLIVER	THOMAS E. WILSON
H. H. HITCHCOCK	HENRY H. PORTER	CLARENCE M. WOOLLEY
		WILLIAM WRIGLEY JR.

Combined Deposits of Both Banks $257,786,557.30

The National Bank of the REPUBLIC

N. E. Cor. La Salle & Monroe Sts., Chicago

Statement of Condition at Close of Business March 4, 1918.

Loans	$19,901,693.59
U. S. and Other Bonds	4,194,679.90
Other Securities, etc.	111,127.90
Stock of Federal Reserve Bank	90,000.00
Customers' Liability Under Letters of Credit	232,383.32
Customers' Liability—Account of Acceptances	749,848.58
Cash and Exchange	12,170,563.27
TOTAL RESOURCES	$37,441,296.56
Capital Stock paid in	$2,000,000.00
Surplus	1,000,000.00
Undivided Profits	352,936.36
Reserved for Taxes, Interest and Depreciation	73,295.09
Dividends Unpaid	3,392.50
Currency in Circulation	198,000.00
Letters of Credit and Travelers' Checks Outstanding	247,017.97
Acceptances Based on Imports and Exports	749,848.58
Deposits	32,823,806.06
TOTAL LIABILITIES	37,441,296.56

OFFICERS

JOHN A. LYNCH ..... President	WM. B. LAVINIA ..... Asst. Cashier
WM. T. FENTON, 1st Vice Pres. & Mgr.	THOS. D. ALLEN ..... Asst. Cashier
ROBT. M. McKINNEY ..... 2nd Vice Pres.	LOUIS J. MIAMI ..... Asst. Cashier
OSCAR H. SWAN ..... Cashier	WM. C. FREEMAN ..... Asst. Cashier
CHAS. S. MACFARLAN ..... Asst. Cashier	

DIRECTORS

JOHN A. LYNCH ..... President

BENJAMIN V. BECKER, Levison, Becker & Schwartz.	ROBERT W. LEATHERBEE, Farmer.
L. A. BUSBY, Pres. Chicago Surf. Lines.	SILAS B. LEWELLYN, Pres. Interstate Iron and Steel Co.
CHARLES R. CRANE, Capitalist.	JOHN R. MORRON, President Atlas Port- land Cement Co.
JOSEPH M. CUDAHY, First Vice Pres. Sinclair Oil and Refining Co.	ROBERT M. McKINNEY, 2d Vice Pres.
JOHN V. FARWELL, President John V. Farwell Co.	SAMUEL C. SCOTTEN, Treas. Pacific American Fisheries Co.
WM. T. FENTON, 1st Vice Pres. & Mgr.	LOUIS F. SWIFT, Pres. Swift & Co.
ROLLIN A. KEYES, President Franklin MacVeagh & Co.	CHARLES WARE, Formerly Vice Pres. National Aniline and Chemical Co.

Continental and Commercial National Bank

of Chicago

Statement of Condition at Close of Business Monday, March 4, 1918.

RESOURCES

Time Loans		$135,933,463.33
Demand Loans		53,111,508.13
Acceptances		1,213,765.68
Banks, Securities, etc.		16,581,717.73
		$205,840,454.27
U. S. Bonds		10,680,000.00
Bank Premises (Equity)		6,000,000.00
Other Real Estate		86,815.62
Customers' Liability on Letters of Credit		3,224,438.55
Customers' Liability on Acceptances (as per Contra)		8,396,388.17
Interest		81,650.13
Accounts		182,671,513.83
Cash and Due from Banks		$336,981,260.67

LIABILITIES

Capital		$21,500,000.00
Surplus		8,500,000.00
Undivided Profits		5,735,639.83
Reserved for Taxes		1,231,342.83
Circulation	$150,000.00	
Less Amount on Hand	0.00	
		150,000.00
Rediscounts with Federal Reserve Bank		10,000,000.00
Liability on Letters of Credit		3,370,869.05
Liability on Acceptances		8,396,388.17
Bonds Borrowed		2,000,000.00
Deposits: Individual	136,542,694.31	
Bank	138,585,216.48	
		275,097,620.79
		$336,981,260.67

OFFICERS

GEORGE M. REYNOLDS ..... President	
ARTHUR REYNOLDS ..... Vice President	E. KERSKINE SMITH ..... Asst. Cashier
RALPH VAN VECHTEN ..... Vice President	JOHN R. WASHBURN ..... Vice President
ALEX. ROBERTSON ..... Vice President	WILSON W. LAMPERT ..... Cashier
HERMAN WALDECK ..... Vice President	HARVEY C. VERNON ..... Asst. Cashier
JOHN C. CRAFT ..... Vice President	GEORGE B. SMITH ..... Asst. Cashier
WILLIAM T. BRUCKNER ..... Vice President	WILBER HATTERY ..... Asst. Cashier
	DAN NORMAN ..... Asst. Cashier
	GEORGE A. JACKSON ..... Asst. Cashier
	REUBEN G. DANIELSON ..... Asst. Cashier
	JOHN F. CRADDOCK ..... Mgr. Credit Dept.
	JOSEPH McCURRACH ..... Mgr. Foreign Dept.

DIRECTORS

ARMOUR, Pres. Armour & Company.	LOUIS ECKSTEIN, Pres. Peck & Reiser.	JAMES MAC VEAGH, Treasurer Franklin Mac Veagh & Co.
EDWARD F. BANKS, Pres. L. S. & E. R. R. Co.	MILTON S. FLORSHEIM, President Florsheim Shoe Company.	ROBERT H. McELWEE, President Menominee River Lumber Company.
CHARLES T. BOYNTON, Vice President Peabody, Houghteling & Co.	FRANCIS A. HARDY, Chairman Board of Directors R. F. Goodrich Company.	PRICE McKINNEY, President McKinney Steel Company. Cleveland, Ohio.
HOWARD J. BUFFINGTON, President Illinois Steel Company.	FRANK HIBBARD, Vice President Hibbard, Spencer, Bartlett & Co.	D. R. McLENNAN, Marsh & McLennan.
H. E. BYRAM, Pres. C., H. & D. & St. P. Ry. Co.	EDWARD HINES, President Edward Hines Lumber Company.	JOY MORTON, President Morton Salt Co.
EDWARD P. CARET, President Haskell & Barker Car Co.	WILLIAM V. KELLEY, President The Mobile Printing Press Manufacturing Co.	ALFRED H. MULLIKEN, President Pettibone, Mulliken & Co.
WILLIAM J. CHALMERS, Vice President.	D. F. KELLY, General Manager Mandel Brothers.	JAMES A. PATTEN, Capitalist.
ALFRED COWLES, President Rialto Trust.	RICHARD C. LANE, Retired.	HERBERT F. PERKINS, Division Manager International Harvester Company.
JOHN C. CRAFT, Vice President.	DAVID R. LEWIS, Vice President Hibbard, Spencer, Bartlett & Co.	EDWIN A. POTTER, Former President American Trust and Savings Bank.
EDWARD A. CUDAHY, President Cudahy Packing Company.	ROBERT T. LINCOLN, Chairman Board of Directors The Pullman Company.	WILLIAM H. REHM, Treasurer Northern Malt Company.
ROBERT J. DUNHAM, President Armour & Company.		ARTHUR REYNOLDS, Vice President.
EDWARD A. EICKHART, Vice President R. A. Eickhart Milling Company.		GEORGE M. REYNOLDS, President.
		EDWARD F. RIPLEY, President A., T. & S. F. R. R. Co.
		ALEX. ROBERTSON, Vice President.
		JAMES W. STEVENS, President Illinois Life Insurance Company.
		ROBERT W. STEWART, General Counsel Standard Oil Company of Indiana.
		CHARLES H. THORNE, Chairman Board of Directors Montgomery Ward & Co.
		RALPH VAN VECHTEN, Vice President.
		HERMAN WALDECK, Vice President.
		CHARLES H. WEAVER, C. H. Weaver & Co.
		FRED E. WEYERHAEUSER, Lumber, St. Paul, Minn.
		MILTON H. WILSON, President Wilson Brothers.

ERWIN & WASEY COMPANY

Advertising

58 EAST WASHINGTON STREET · CHICAGO

We endeavor to invest all of our work with a spirit and form befit- ting the character of the companies that sign it.

REPORT OF THE CONDITION OF

THE CORN EXCHANGE NATIONAL BANK OF CHICAGO

At the Close of Business March 4, 1918

RESOURCES

Time Loans			$53,794,579.83
Demand Loans		12,109,526.12	$ 65,904,105.95
U. S. Certificate of Indebtedness and Bonds			2,922,557.00
Other Bonds			2,988,535.43
Stock in Federal Reserve Bank			240,000.00
Stock in American Foreign Banking Corporation			299,880.00
Bank Building			2,000,000.00
Customers' Liability on Letters of Credit			368,939.33
Customers' Liability on Acceptances			1,072,910.05
Cash on Hand and Checks for Clearing House	$ 7,843,113.68		
Due from Federal Reserve Bank	9,576,941.73		
Due from Other Banks	22,306,393.66		
Due from Treasurer of United States	91,000.00		39,819,281.07
			$115,613,198.93

LIABILITIES

Capital			$ 3,000,000.00
Surplus			7,000,000.00
Undivided Profits			1,012,369.80
Dividends Unpaid			108.00
Reserved for Taxes			54,726.10
Unearned Interest			658,000.00
Liability on Letters of Credit			368,939.33
Liability on Acceptances			1,072,910.05
Deposits { Banks and Bankers		$44,113,797.01	
Deposits { Individual		58,340,328.64	102,454,125.65
			$115,613,198.93

OFFICERS

ERNEST A. HAMILL, President	CHAS. L. HUTCHINSON, Vice-President
D. A. MOULTON, Vice-President	OWEN T. REEVES, JR., Vice-President
J. EDWARD MAASS, Vice-President	NORMAN J. FORD, Assistant Cashier
FRANK W.

A. T. & T. REPORTS NET EARNINGS OF $38,471,106

Toll Traffic During Year Breaks All Company's Records.

The American Telephone and Telegraph company reports net earnings of $38,471,106 for the year ended Dec. 31, 1917, as compared to $38,013,277 in 1916. Although this is a slight increase, it amounts to but 8.83 per cent on the stock, as compared to 9.61 reported a year ago. The showing is more favorable than these figures would indicate, for the reason that 1917 earnings are figured on an increased capital account, while all of the increase in capital was not available for use during the year.

The income account of the company —the parent Bell corporation—compares as follows:

Earnings—	1917.	1916.
Dividends received	$28,894,254	$26,710,090
Interest and other revenue from associated companies	17,805,006	14,529,979
Telephone traffic (net)	7,887,548	8,136,314
Other sources	1,650,255	1,555,068
Totals	$56,237,063	$50,932,051
Expenses	7,296,597	6,188,675
Net earnings	$48,940,466	$44,743,376
Deduct interest	10,469,360	6,730,099
Balance	$38,471,106	$38,013,277
Dividends paid	32,481,614	31,122,187
Balance	$ 5,989,492	$ 6,891,090
Carried to reserves	$ 2,500,000	$ 2,500,000
Carried to surplus	3,489,492	4,391,090
Totals	$5,989,492	$ 6,891,090

A. T. & T. Balance Sheet.

The American Telephone and Telegraph balance sheet as of Dec. 31, 1917, with comparison, is appended:

ASSETS.	1917.	1916.
Stocks, bonds, and notes of associated companies	$608,934,502	$420,479,282
Real estate, plant, etc.	83,937,211	70,961,858
Trustees — Employes' stock purchase plan	4,611,479	9,153,950
Expend. notes and current accounts receivable	40,271,522	36,928,693
Miscel. investm'ts		20,000,000
Cash and cash investments	25,240,742	65,237,661
Total assets	$762,995,456	$722,761,444
LIABILITIES.		
Capital stock	$435,658,724	$395,635,619
Bonds and notes	190,753,300	202,157,100
Dividend payable Jan. 15	8,712,824	7,912,072
Interest and taxes accrued	4,084,664	2,783,840
Accounts payable	3,057,982	2,177,966
Employes' benefit fund	2,000,000	2,000,000
Reserve for depreciation	36,354,401	31,092,680
Surplus	82,373,560	79,002,166
Total liabilities	$762,995,456	$722,761,444

Bell Telephone System.

The combined income account of the entire Bell telephone system in the United States for the year ended Dec. 31, 1917, with comparison, follows:

	1917.	1916.
Tot. operat. rev.	$284,894,950	$264,575,289
Totl. operat. exp.	204,400,144	175,905,605
Net oper. revs.	80,488,806	88,669,675
Uncollec. revs.	1,229,253	1,480,502
Taxes	20,710,933	14,916,448
Oper. income	58,548,620	72,272,725
Net nonoperating revenues	7,975,869	7,080,384
Tot. gross inc.	76,524,489	79,353,109
Int., rents, etc.	25,810,378	22,114,401
Bal. net inc.	50,714,211	57,238,708
Dividends paid	36,862,582	35,160,119
Surplus earn.	13,851,629	22,078,589

Traffic Records Broken.

The traffic last year broke all records, the daily average of toll connections being 1,009,000 and of exchange connections 30,845,000. This means an average of about 100 calls a year for every man, woman, and child in the United States.

An enormous business of this character necessitated a record expenditure for additions to plant, the amount being $118,000,000, an expenditure nearly 50 per cent larger than the similar outlay for any previous year in the history of the system. The company had planned to expend only $90,000,000, but the increased cost of labor and materials contributed to increase the investmnet per station from $146 to $153.

MONEY AND EXCHANGE

CHICAGO MONEY MARKET.

Money rates in Chicago firm at 6 per cent; on collateral commercial paper, 6 per cent; 6 per cent over the counter. New York exchange par. Chicago bank clearings yesterday, $97,379,429, as compared to $119,954,385 a week ago and $86,401,625 a year ago.

NEW YORK MONEY MARKET.

NEW YORK, March 11.—Mercantile paper, 5¾@6 per cent. Sterling 60 day bills, 472¾. Commercial 60 day bills on banks, 472¼; commercial 60 day bills, 471⅝. Bar silver, 86c; Mexican dollars, 69c. Government bonds heavy. Railroad bonds irregular. Time loans strong; 60 days, 90 days, and 6 months, 6 per cent bid. Call money firm; high, 5 per cent; low, 4½; ruling rate, 5; closing bid, 4½; offered at 4¾; last loan, 4½.

FOREIGN EXCHANGE.

Foreign exchange rates in amounts of $25,000 between banks, as quoted by the Merchants Loan and Trust company of Chicago:

	Mar.11.	Mar.9.	W'k ago.	Y'r ago.
London—				
Cables	476.42½	476.42½	476.42½	476.42
Checks	475.25	475.25	475¾	475.40
Paris—				
Cables	571	570¾	570½	583¼
Checks	572⅝	572¼	572½	584¼
Holland—				
Checks	44⅜	44⅜	44⅜	40.55
Italy—				
Checks	855	870	896	739
Swiss—				
Checks	448	448	447	502
Russia—				
Checks	13¼	13¼	13¼	28.40
Denmark—				
Checks	30	30	30¾	27.35
Norway—				
Checks	30¼	30¼	30½	28
Sweden—				
Checks	31⅝	31⅝	31⅝	29.50
Spain—				
Checks	24.60	24.60	24.80	21.10

Central Leather's Title to Mexican Hides Upheld

Washington, D. C., March 11.—The Supreme court of the United States today upheld the title of the Central Leather company to hides purchased in Mexico following the seizure by Gen. Villa from an adherent of Huerta who failed to pay a military assessment. The court held that the title obtained from the Mexican military authority was good and that it could not be assailed in the courts of the United States.

M'ADOO SAYS BUT HALF OF BANKS BUY LIBERTIES

Washington, D. C., March 11.—In announcing tonight another $500,000,000 issue of 4½ per cent certificates of indebtedness, in preparation for the third Liberty loan, Secretary McAdoo gave out figures showing that only one-half of the banks in the country subscribed for the last issue.

Although the report was issued without critical comment, it was made plain that the banks had not complied with the secretary's request of a month ago, when the $3,000,000,000 program of certificates was announced, that each bank set aside 1 per cent of its resources weekly for ten weeks to invest in certificates in order to insure a wide distribution of the temporary securities to ease the floating of the next loan.

Of the 28,000 banks—20,400 state institutions and 7,600 national banks—14,472 subscribed for the last issue, dated Feb. 27. To the issue of Feb. 8, the first after the secretary's request, 12,550 subscribed, and for the issue of Jan. 22, before the special certificate campaign was started, the number of subscribers was 6,364. Most subscribers were banks. All the issues were subscribed in full, however.

The certificates offered tonight are to be dated March 29, and payment must be made between that date and March 22, when subscription books close. They are payable June 18.

When these certificates are subscribed, $1,900,000,000 of certificates, issued in anticipation of the third loan, will be outstanding.

The subscription goal which each federal reserve district will be expected to reach on this issue is as follows: Boston, $33,000,000; New York, $173,000,000; Philadelphia, $40,000,000; Cleveland, $45,000,000; Richmond, $18,000,000; Atlanta, $15,000,000; Chicago, $60,000,000; St. Louis, $25,000,000; Minneapolis, $15,000,000; Kansas City, $25,000,000; Dallas, $18,000,000; San Francisco, $33,000,000.

PRODUCE MARKETS

EGGS.

CHICAGO, March 11.—Market weak and prices sold ¾c lower. Receipts, 4,459 cases. Quotations:

Firsts	34@34¼c	Do, cases included	33@33¼c
Ordinary firsts	33@33½c	Extras	34c
Miscellaneous cases returned	32@32¼c	Fillers	30c
		Cartons	40c

BUTTER.

CHICAGO, March 11.—Market weak, with prices ½c lower. Receipts, 7,324 tubs. Quotations:

Extras	45½c	Extra to grocers	
Extra firsts	45c	Tubs	48c
Firsts	44@44½c	Prints	49½c
Seconds	42½@43½c	Pkg. stock	35@36c

CHEESE.

CHICAGO, March 11.—Trade quiet and market steady. Quotations:

Young Americas	29c	Twins	26c
Longhorns	29c	Swiss	45@46c
Daisies	28c	Limburger	30@31c
Double daisies	27½c	Brick	28c

PLYMOUTH, Wis., March 11.—CHEESE—Horns, 27½c; Americas, 24c; daisies, 25c; twins, 24c; squares, 27c; double daisies, 24¾c.

POULTRY.

CHICAGO, March 11.—Trade quiet and market steady at former prices. Receipts, 35 coops. Quotations:

Live—		Dressed—	
Turkeys	25c	Turkeys	35c
Roosters	22@22c	Geese	28c
Ducks	30c	Roosters	22@22c
Geese	25c	Ducks	32c

NEW YORK, March 11.—POULTRY—Live, firm; stags, 30c; old roosters, 27c; young roosters, 35c; turkeys, 25@30c; dressed quiet, chickens, 27@39c; fowls, 29@35c; turkeys, 24@38c.

VEGETABLES.

CHICAGO, March 11.—Potatoes sold 5@10c higher. Receipts were 48 cars and trade was active. Quotations:

Beets, hampers	$1.00@1.25	Celery, Ca	$3.00@3.50
Carrots, La. brls	$3.00@4.50	Cauliflower 1½ hds	$1.00@1.35
Spinach, brls	$10.00@12.00	Cucumbers, 2 doz	$1.75@3.25
Onions, home grown, sacks	$1.50	Lettuce, hampers	60c@$1.00
Cabbage, per brl	$3.25@4.00	Peppers, Fla	$6.50
Potatoes, Wis., 100 lbs	$1.20@1.35	String beans, green, hampers	$4.50@5.50
Do Minn	$1.20@1.35	Do wax	$5.00@5.50
Sweet potatoes, hmprs	$1.50@1.75	Turnips, home grown, trimmed	65c
		Tomatoes, Mex	$5.00

FRUITS.

CHICAGO, March 11.—Trade fairly active and market steady. Quotations:

Apples, brls	$4.00@6.50	Grapefruit, boxes	$2.50@3.75
Do boxes	$1.75@3.00	Oranges, Cal	$3.50@7.00
Lemons, Cal cases	$5.00@7.00	Pineapples, crates	$4.00@4.50

VEALS.

50@60 lbs	16c	90@120 lbs	18@19c
60@90 lbs	17½c	Coarse	10@12c

SOUTH WATER STREET BEEF.

	No. 1.	No. 2.	No. 3.
Loins	30	24	15
Rounds	17½	16½	13¼
Ribs	21	20	13
Plates	15	14¼	12
Chucks	15½	15	14

Du Pont Stockholders Approve Bonus Plan

Wilmington, Del., March 11.—Stockholders of the E. I. Du Pont De Nemours & Co. at their annual meeting heretoday gave approval to the company's bonus plan whereby more than $10,500,000 was distributed among employés in the last two years. The plan has been attacked in the courts by Alfred I. Du Pont, a stockholder, who demanded that the directors be required to pay back into the treasury out of their own pockets all distributions made under the plan. The stockholders also approved an amendment to the by-laws which empowers the directors to continue and to alter the bonus plan.

COUNT FIFTY! NO RHEUMATIC PAIN

Don't suffer! Instant relief follows a rubbing with old "St. Jacobs Liniment"

Stop "dosing" rheumatism.

Not one case in fifty requires internal treatment. Rub soothing, penetrating "St. Jacobs Liniment" right on the "tender spot," and by the time you say Jack Robinson—out comes the rheumatic pain and distress. "St. Jacobs Liniment" conquers pain! It is a harmless rheumatism liniment and doesn't burn the skin. It takes pain, soreness and stiffness from aching joints, muscles and bones; stops sciatica, lumbago, backache, neuralgia and reduces swelling.

Limber up! Get a small trial bottle of old-time, honest "St. Jacobs Liniment" from any drug store, and in a moment you'll be free from pains, aches and stiffness. Don't suffer! Rub rheumatism away.—Advertisement.

CHICAGO UNION HOSPITAL PLANS LARGE ADDITION

Four Story Structure to Be Erected at Close of the War.

It is understood the Chicago Union hospital plans the construction of a large addition to its present building at the northwest corner of Wellington street and Florence avenue after the close of the war. It was the purpose to erect the building about two years ago, but it finally was decided to postpone operations for some time. The proposed building will be a four story and basement structure with two wings, and will afford accommodations for about 150 patients. Its cost is placed at from $150,000 to $200,000, and with the present hospital building will accommodate 200 or more patients.

The hospital has given a trust deed to the Chicago Title and Trust company to secure a loan of $50,000, three years at 6 per cent, being a renewal of an existing incumbrance.

Borrows $80,000.

The Advance Terra Cotta company of Chicago Heights has also given a trust deed to the Chicago Title and Trust company, to secure a loan of $80,000, seven years at 6 per cent. Of this amount $25,000 will be used in the erection of new kilns and other improvements. The company's plant is on five acres on East Sixteenth street, three blocks west of State street.

The new twelve apartment building of four and five rooms on 50x125 feet of ground at the southwest corner of West End and Hamlin avenues has been sold by De Forrest A. Matteson to Carl E. Joelson for an indicated consideration of $49,000, subject to incumbrances aggregating $33,000. The building, which was erected about a year ago, is said to have a yearly rental of about $7,300, and in exchange for the equity the purchaser conveyed a farm of 160 acres near Gilbert, Ill., near the Dorsey farm, at a valuation of $32,000, subject to an incumbrance of $16,000.

Van Buren Street Lease.

E. F. Keebler & Co. have leased for Charles H. Bromann to the Van Buren Hotel company the four upper floors of the building at 12-14 West Van Buren street, on the north side of the street, 100 feet west of State street, for ten years from May 1 at a term rental of $50,000. The entire building recently was leased by Keebler & Co., through Roger Sherman, to Mr. Bromann, for ten years from May 1 next at a term rental of $144,000.

The same brokers also negotiated a lease for Charles H. Weeghman to Mr. Bromann for the same premises for the balance of Mr. Weeghman's lease, Mr. Bromann, who is president of the Van Buren Market company, now occupies the store space on the ground floor for a packing house market, including the sale of fruits and groceries. Mr. Weeghman occupied the premises as a lunchroom for nearly ten years, and left it after fitting up the northeast corner of Van Buren street and Plymouth court, which he now operates as an automatic lunchroom.

Harry Greenebaum has sold for Mrs. Florence Williamson to Juel E. Forth the vacant 95x128 feet, south front, in Forty-seventh street, eighty feet west of Ellis avenue, for a reported $18,000 cash. It will be improved with a building for the occupancy of Furth & Co. with their undertaking business. They now are located at Thirty-fifth street and Grand boulevard.

Suburban Railway Transfer.

Record was made of the transfer by the Suburban Railway company, by receiver, to the Chicago and West Towns railway company, of property in Proviso and eleven other parcels in other outlying west towns, for a stated consideration of $85,970. There also was filed for record a trust deed given by the Chicago and West Towns road to the Harris Trust and Savings bank, securing a bond issue of $1,000,000 gold bonds at 7 per cent for the stated purpose of retiring outstanding indebtedness and the acquirement of property for extension-purposes. Of this amount $750,000 has been issued, while the rest is to be when needed.

Dr. Shailer Mathews of the University of Chicago will be the speaker at today's weekly luncheon of the Cook county real estate board at the Morrison hotel, his subject being: "Why We Must and Shall Win the War." Justin F. McCarthy, assistant state's attorney, will act as toastmaster.

Building Permits.

W. Randolph-st., 558-62, 4 story brick alterations, Ruprecht & Co. owners; Huehl & Schmidt, archs.; C. Rasmussen, mason.....$ 5,000

N. Kedzie-blvd., 2450, 2 story brick sun parlor, M. Karpen, owner; William L. Anderson, carp.....1,300

W. 115th-st., 501-03, 1 story frame cottage, Mrs. A. Buit, owner; Calumet Construction Co., masons.

University-av., 9224, story brick residence, Martin Suplewski, owner; F. W. Fischer, arch; G. O. Martin, mason and carp.....2,800

Real Estate Transfers

Real estate transfers filed for record yesterday totaled 69 in number, involving $51,982, comprising 51 in the city and 18 in the outlying townships, including 2 under the Torrens system. Transfers were as follows:

Lake View	7	Stickney	4
Hyde Park	2	Jefferson	10
Calumet	2	Bloom	2
Cicero	2	Lyons	3
South Town	3	Ridgeville	4
Lake	13	Bremen	1
West Town	11	Evanston	1
Thornton	3	Rich	1

OILS.

CHICAGO, March 11.—Wholesale prices of carbon and other oils, per gallon, f. o. b., Chicago, are as follows: In iron brls—Machine gasoline, 35c; raw linseed oil, $1.58; boiled, $1.59; turpentine, 52c. Wooden brls—Standard white, 16½c; perfection, 16½c; elaine, 26c; summer black oil, 13½c; winter black oil, 14c. Tank wagon—V. M. P. naphtha, 20½c; Red Crown gasoline, 21c; perfection, 10½c.

NEW YORK, March 11.—COTTON SEED OIL—Prime crude, $17.50; prime summer yellow, spot and March, 20.00c; May, 20.50c; July, 20.20c.

OIL CITY, Pa., March 11.—Credit balances, $4.00. Runs, 161,622 brls; average, 76,537 brls; shipments, 90,543 brls; average, 44,541 brls.

METALS.

NEW YORK, March 11.—ANTIMONY—There is no change in the dull state of the market which is quoted at 13¾@13¾c. TUNGSTEN—Schelite, 26. NICKEL—Electro, 5c. ALUMINUM—32c. ANTIMONY—13½c. COBALT—Metallic, $3.25. FERRO-MANGANESE—$265. PLATINUM—$105. IRIDIUM—$115. QUICKSILVER—$125. The metal exchange quotes lead easy; spot, $7.37½@7.50. Spelter steady; East St. Louis delivery, spot, $7.50@7.62½. At London: COPPER—Spot, £110; futures, £110; electrolytic, £125. TIN—Spot, £320; futures, £317. LEAD—Spot, £29 10s; futures, £28 10s. SPELTER—Spot, £54; futures, £50.

ST. LOUIS, Mo., March 11.—Lead—Unchanged and firm at $7.25. SPELTER—Dull at $7.60@7.70, nominal.

OFFICIAL WEATHER REPORT.

Place of observation. Mar. 11, 1918. 7:00 p. m. Central time.	Highest today.	Lowest last night.	Temp. 7 p. m.	State of weather.	Direction of wind.	Precipitation 24 hours.
Eastern states—						
Albany	34	30	8	Clear	N.	...
Atlanta	52	38	36	Clear	S.E.	...
Boston	36	32	10	Clear	S.W.	.02
Buffalo	38	38	6	Clear	W.	...
Charleston	48	50	40	Clear	N.E.	...
New York	34	30	10	Clear	S.W.	...
Philadelphia	40	40	18	Clear	S.	...
Pittsburgh	48	48	18	Clear	S.	...
Wasnington	42	50	22	Clear	S.	...
Gulf states—						
Abilene	76	80	42	Cloudy	S.	...
Amarillo	72	80	40	Cloudy	S.W.	...
El Paso	66	72	34	Clear	S.W.	...
Galveston	68	72	64	Fair	S.E.	...
Jacksonville	56	60	54	Clear	N.E.	...
Miami	70	80	62	Clear	S.	.10
Mobile	62	66	52	Clear	S.E.	...
Montgomery	60	66	44	Clear	S.E.	...
New Orleans	66	70	50	Clear	S.	...
San Antonio	78	80	58	Clear	S.	...
Shreveport	70	72	42	Cloudy	S.	...
Tampa	70	74	64	Cloudy	S.	...
Vicksburg	66	70	44	Clear	S.E.	...
Fort Worth	72	72	46	Cloudy	S.E.	...
Mid central states—						
Alpena	36	36	0	Cloudy	S.E.	...
Cairo	60	64	34	Cloudy	S.	...
Chicago	50	53	25	Fair	S.	...
Cincinnati	66	72	36	Fair	S.	...
Cleveland	42	44	20	Clear	S.	...
Detroit	40	40	16	Cloudy	S.	...
Escanaba	30	34	14	Cloudy	S.E.	...
Grand Rapids	44	46	18	Cloudy	S.	...
Indianapolis	54	58	26	Fair	S.	...
Madison	40	42	22	Cloudy	S.	...
Marquette	30	32	10	Cloudy	S.E.	...
Memphis	64	68	34	Clear	S.	...
Milwaukee	40	44	22	Cloudy	S.E.	...
Nashville	58	60	30	Cloudy	S.	...
Peoria	52	58	28	Clear	S.	...
Ste. Marie	26	28	4	Snow	E.	.01
Springfield, Ill.	54	60	30	Clear	S.	...
West central states—						
Bismarck	32	36	12	Clear	N.W.	...
Charles City	44	46		Cloudy	S.	...
Concordia	66	72	36	Cloudy	S.	...
Davenport	52	56	32	Fair	S.W.	...
Des Moines	54	58	32	Cloudy	S.W.	...
Devils Lake	30	32	18	Snow	N.W.	...
Dubuque	44	50	30	Cloudy	S.	.10
Duluth	24	24	18	Cloudy	N.E.	...
Huron	46	52	34	Cloudy	N.W.	...
Kansas City	60	64	36	Fair	S.W.	...
Little Rock	62	66	36	Clear	S.	...
North Platte	66	74	32	Cloudy	N.W.	...
Oklahoma	66	70	40	Cloudy	S.	...
Omaha	62	64	32	Fair	S.W.	...
Rapid City	56	66	60	Clear	N.	...
Sioux City	56	58	34	Cloudy	S.	...
St. Louis	58	64	32	Clear	S.W.	...
Minneapolis	40	42	24	Fair	S.	...
Springfield, Mo.	60	66	30	Fair	S.	...
Topeka	66	72	36	Fair	S.	...
Williston	30	32	22	Cloudy	W.	...
Mountain states—						
Boise	58	40		Fair	N.	.14
Cheyenne	44	60	30	Cloudy	W.	...
Denver	58	70	48	Cloudy	S.W.	...
Glen City	38	46	26	Clear	N.	...
Phoenix	68	74	60	Cloudy	N.	...
Pueblo	66	74	36	Cloudy	N.W.	...
Salt Lake City	58	62	52	Cloudy	S.	...
Santa Fe	60	68	30	Fair	S.W.	...
Sheridan	52	58	28	Clear	W.	...
Yell'stone Pk.	38	40	30	Snow	S.	.14
Pacific states—						
Fresno	62	64	52	Cloudy	S.E.	...
Los Angeles	58	60	54	Rain	N.E.	1.04
Portland, Ore.	48	52	36	Cloudy	S.W.	.04
San Francisco	56	60	48	Cloudy	S.W.	.04
San Diego	64	64	58	Rain	N.W.	1.00
Spokane	46	46	36	Cloudy	S.E.	.08
Canadian—						
Battleford	6	10	−12	Clear	N.W.	.14
Calgary	10	26	−6	Clear	S.	...
Edmonton	6	16	−10	Clear	S.	...
Medicine Hat	12	12	10	Fair	...	.10
Minnedosa	16	18	8	Cloudy	...	.20
Montreal	14	16	6	Fair	N.	...
Quebec	12	14	−8	Clear	N.W.	...
Qu' Appelle	20	26	10	Cloudy	W.	.40
Toronto	32	34	6	Fair	S.W.	...
White River	26	26	6	Cloudy	S.	...
Winnipeg	26	26	12	Snow	E.	.26

Yes! Everybody Takes Cascarets

Only 10 cents! Harmless cathartic for sluggish liver and bowels

Feel bully! Cheer up! Take Cascarets to liven your liver and clean the bowels and stop headaches, biliousness, bad breath, coated tongue, sallowness, sour stomach and gases. Tonight take Cascarets and enjoy the nicest, gentlest liver and bowel cleansing you ever experienced. Wake up feeling grand—everybody's doing it. Cascarets best laxative for children. They gladly take this pleasant candy cathartic because it never gripes or sickens like other things.—Advertisement.

B.

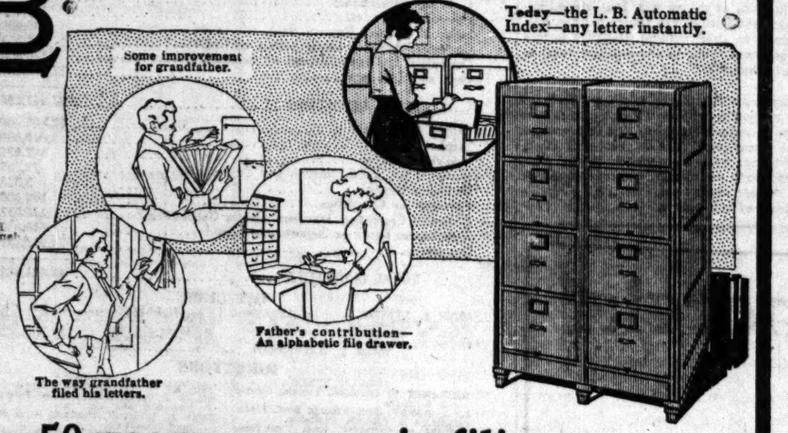

50 years progress in filing—

When your grandfather started in business, there was no such thing as a vertical file. He didn't need it—*then*.

The world moves. Business methods considered good even ten years ago are no longer acceptable. Twentieth century progress has put a *"come-and-get-me"* premium on efficiency.

The man who tries to do business with poor filing equipment is like a carpenter who works with dull tools. His work suffers. He doesn't do as much. He doesn't do as well.

This is the *Speed Age*. Yet there are still some who lag through a mistaken idea of economy.

In business today, you need filing equipment that measures up to every business requirement. And Library Bureau equipment is built to this very end and purpose.

It is not a question of price, but a question whether your filing system is keeping up with your growing business.

Suppose it does cost you $100 or $200 or $300, and saves you $1000 a year in time and accuracy? Isn't that a mighty good investment?

The L. B. Automatic Index has solved the filing problem. It is the *quickest* and *most accurate* system of direct filing yet devised. It checks itself against errors—*pays back its purchase price in daily dividends of increased speed and efficiency.*

Come in and see for yourself.

Library Bureau

Card and filing systems — Founded 1876 — Filing cabinets wood and steel

J. L. ROWLEY, Manager

6 North Michigan ave., Chicago

Forty salesrooms in leading cities of the United States, Great Britain and France

TERMS OF SUBSCRIPTION OF THE TRIBUNE

Orders for mail subscriptions must be accompanied by remittance to cover.

Postage paid in the United States (outside of Chicago and suburbs), Canada, and Mexico.

Daily without Sunday, one year, $4.00; six months, $2.00; three months, $1.25; two months, $1.00; one month, 50 cents.

Daily, with Sunday, one year, $8.00; six months, $4.00; three months, $2.50; one month, $1.00.

Sunday only, one year, $4.00; one month, 50 cents.

Canadian subscribers ordering the Sunday edition without daily are charged 20 cents a month extra for postage. Give postoffice address in full, including county and state. Remit by express money order, draft, or in registered letter, at our risk, to The Tribune company, publisher.

CITY RATES.

Daily only, one month	$ .55
Daily and Sunday, per month	.80
Sunday only, per month	.25

NEW YORK—251 FIFTH AVENUE.
WASHINGTON—40 WYATT BUILDING.
SAN FRANCISCO—742 MARKET STREET.
LONDON—3 REGENT STREET, S. W.
PARIS—12 BOULEVARD DES CAPUCINES.
BUENOS AIRES—LAVALLE 341.

MEMBER OF THE ASSOCIATED PRESS.

The Associated Press is exclusively entitled to the use for republication of all news dispatches credited to it or not otherwise credited in this paper, and also the local news published herein.

All rights of republication of special dispatches herein are also reserved.

INDEX TO CLASSIFIED ADVERTISEMENTS.

	Page.	Col.
AUCTION SALES	24	8
AUTO LIVERIES	24	1
AUTOMOBILES	24	1
GASOLINE	24	1
AUTOMOBILES WANTED	24	2
MOTOR TRUCKS	24	4
AUTO SUPPLIES ACCESSORIES	24	4
BARTER AND EXCHANGE	23	3
BICYCLES AND MOTORCYCLES	24	3
BOARD AND LODGING	22	1
BOARD WANTED	22	2
BUILDING MATERIAL	24	4
BUSINESS CHANCES	24	4
BUSINESS PERSONALS	21	2
CAMERAS, KODAKS, ETC	24	7
CASTOFF CLOTHING	23	8
CEMETERIES	11	8
CLEANERS AND DYERS	18	7
CLOTHING, FURS, ETC	23	7
CLUB & ASSN. MEMBERSHIPS	21	6
COLLECTIONS	18	6
CONTRACTS TO LET & WANTED	21	6
DANCING SCHOOLS	24	6
DOGS, BIRDS, POULTRY, ETC	24	6
DRESSMAKING & MILLINERY	21	6
FINANCIAL	23	6
FLORISTS	11	6
GARAGES	24	4
HELP WANTED—MALE	19	1
HELP WANTED—MALE	20	1
HELP WANTED—FEMALE	20	1
HELP WANTED—FEMALE	21	1
HOME WORKERS' SERVICES	19	2
HORSES AND CARRIAGES	23	2
HOTELS	22	2
HOUSEHOLD GOODS	23	2
HOUSEHOLD GOODS WANTED	23	2
INSTRUCTION	24	3
JEWELRY, WATCHES, ETC	23	3
LAND INFORMATION	23	3
LEASEHOLDS	23	3
LEGAL NOTICES	23	3
LIGHT & HEAVY MANUFACTG	24	3
LOANS, PERSONAL PROPERTY	24	3
LOST AND FOUND	21	3
MACHINERY AND TOOLS	24	3
MORTGAGES	23	3
MOTORCYCLES & BICYCLES	24	3
MOTOR TRUCKS TO RENT	24	3
MONUMENTS	11	3
MUSICAL AND DRAMATIC	24	3
MUSICAL INSTRUMENTS	24	3
OFFICE DESKS	23	3
PARTNERS WANTED	24	3
PATENT, PAT. ATTORNEYS	21	3
PERSONAL	21	3
PRINTING, ENGRAV'G, BIND'G	18	3
PRINTING MACH'Y & SUPPLIES	18	3
PLUMB'G & LIGHT FIXTURES	23	3
REAL ESTATE	23	3
APMTS—SOUTH SIDE	23	3
APMTS—NORTH SIDE	23	3
APMTS—NORTHWEST	23	3
APMTS—WEST SIDE	23	3
BUSIN'S PPTY—SOUTH SIDE	23	3
BUSIN'S PPTY—NORTH SIDE	23	3
BUSIN'S PPTY—WEST SIDE	23	3
HOUSES—SOUTH SIDE	23	3
HOUSES—SOUTHWEST	23	3
HOUSES—NORTH SIDE	23	3
HOUSES—NORTHWEST	23	3
HOUSES—WEST SIDE	23	3
VACANT—SOUTH SIDE	23	3
VACANT—NORTH SIDE	23	3
VACANT—NORTHWEST	23	3
VACANT—WEST SIDE	23	3
MANUFACTURING PPTY	23	3
SUBURBAN PARK, AUSTIN	23	3
SUB'N—SOUTH	23	3
SUB'N—SOUTHWEST	23	3
SUB'N—NORTH	23	3
SUB'N—NORTHWEST	23	3
SUB'N—WEST	23	3
SUMMER RESORTS	23	3
FARMS	23	3
TIMBER, COAL	23	3
MISCELLANEOUS	23	3
REAL ESTATE WANTED	23	3
REAL ESTATE EXCHANGE	23	3
REAL ESTATE LOANS	23	3
SAFES	24	3
SEWING MACHINES	11	3
SITUATIONS WTD—MALE	18	3
SITUATIONS WTD—MALE	19	3
SITUATIONS WTD—FEMALE	19	3
STOCKS AND BONDS	22	3
STORE AND OFFICE FIXTURES	24	3
SCALES	21	3
SEEDS, PLANTS, TREES	21	3
TALKING MACHINES	23	3
TO RENT—ROOMS	21	3
TO RENT—HSKG. ROOMS	21	3
TO RENT—HOUSES	22	3
TO RENT—FURNISHED HOUSES	22	3
TO RENT—FLATS	22	3
TO RENT—FURNISHED FLATS	22	3
TO RENT—STORES	22	3
TO RENT—OFFICES & STUDIOS	22	3
TO RENT—FLOORS & LOFTS	22	3
TO RENT—MFG. PROPERTY	22	3
TO RENT—BUILDINGS	22	3
TO RENT—MISCELLANEOUS	22	3
TRADE SCHOOLS—MALE	20	3
TRADE SCHOOLS—FEMALE	21	3
TYPEWRITERS AND SUPPLIES	24	3
UNDERTAKERS	11	3
WANTED TO RENT—ROOMS	21	3
WANTED—HOUSES	22	3
WANTED—FLATS	22	3
WANTED—STORES & OFFICES	22	3
WANTED—SUMMER RESORTS	23	3
WANTED TO RENT—MFG.	22	3

NEW INCORPORATIONS.

The following applications for incorporation were filed yesterday in the office of Secretary of State Emerson in Springfield:

Acorn Rubber and Tire corporation, Chic

SITUATIONS WANTED—MALE.

Professions and Trades.

MECHANICAL ENGINEER.

...years' experience designing and superintending improvement, alterations, and maintenance of industrial plants; ... on structural steel, steel plate, reinforced concrete, steel mill bldgs., and heavy machinery; technical education; married; age 34; employed. Address X 486, Tribune.

SITUATION WTD—MECHANICAL SUPERintendent; competent to take charge of power plant and power dept. of large industrial; in operation and reduction of steam; ... of Chicago preferred. Address ... Tribune.

Window Trimmers.

WINDOW TRIMMER

and Card Writer, ...

...0 yrs.' exp. in West, desires to locate ...; willing to accept position as assistant with chance for advancement. Address ... Tribune.

Clubs and Hotels.

SITUATION WTD—STEWARD; WIFE GOOD ...; 20 years' practical experience. ... Y 826, Tribune.

Farm and Garden Help.

SITUATION WTD — PRACTICAL GARDENer; ... greenhouse exp.; draft exempt; single; reliable. H. BRIDGE, 844 Logan-ave., Elgin, Ill.

SITUATION WTD—GARDENER; AMERICAN, ... married; experienced in vegetables, shrubs, ... and chickens. Reference. ... CHANDALL, Libertyville, Ill.

SITUATION WTD—GARDENER AND FLOR... 16 years' exp., in Poland and America; ... 25; best ref. J. N. R., 1150 W. Huron.

SITUATION WTD—AS MANAGER OR FARM ... married man; can furn. best of refs.; ... partic. Address O 592, Tribune.

SITUATION WTD—RANCH MANAGER, EX... on hors, cattle and sheep. Address ... Tribune.

SITUATION WTD—FARM, MARRIED MAN, ... child; sober and reliable. Address X ... Tribune.

SITUATION WTD—SINGLE MIDDLE AGED ... gardener, exper. in all branches of garden... references. Address X 270, Tribune.

SITUATION WTD—GARDENER, SINGLE, ... assistant man. Address X 153, Tribune.

SITUATION WTD—MAN, 31, SINGLE, EXP. ... gardener; refs. Address Y 342, Tribune.

House Servants.

SITUATION WTD—JAPANESE; EXCEL... ral cook, butler, in select family or entire ... gentleman's home; city, country; ... ence refs. Address Y 177, Tribune.

SITUATION WTD—MARRIED COUPLE, ... German-American, butler, houseman, and ... excellent cook, exp.; ref. Address Y 551, ...

SITUATION WTD — CAPABLE COUPLE, ...ise and cook. In or out of city. Good ... Private family. Address A 530, Tribune.

SITUATION WTD—BY YOUNG COLORED, ... experienced, married couple; man, age 33, ... a butler, chauffeur, or gardener; wife cook, ...se, or nurse; ref. Drexel 2851.

SITUATION WTD—COUPLE; SWEDISH; ... ...ise and butler; competent; wages $110. ... M. MONSON, 1117 La Salle-st., Chgo.

SITUATION WTD—EXPERIENCED HOUSE... ...se and gardener, married; best reference. ... ...e 53, Kenilworth, Ill.

SITUATION WTD—KOREAN, ECON. COOK; ... private family; city or country; reference. ... L. 2314 Prairie-av.

SITUATION WTD—JAPANESE EXP. COOK, ...ise, small family or gent. apt.; best ref. ... Address X 373, Tribune.

SITUATION WTD — EXP. BUTLER, WITH ... ...ise for gen. work; will leave city; best ... Phone Lincoln 8031.

SITUATION WTD—EXCELLENT JAPANESE ... in private family; well exp.; refs. ... 2951 Ellis-av. Douglas 5959.

SITUATION WTD—COMPETENT YOUNG ... ...gish first class cook; gardener; care auto. ... Address X 519, Tribune.

SITUATION WTD—JAP., 1ST CLASS COOK, ...ise; long exper., private family; best ... HARRY, 3831 Lake Park-av.

SITUATION WTD—JAPANESE; GENERAL ... housework; plain cooking; to study; small ... ...ise A 399, Tribune.

SITUATION WTD—AS HOUSEMAN OR JAN... ...ise. RUSSELL, 719 N. Clark-st.

SITUATION WTD—JAPANESE; A1 COOK; ... ...d pastry; refs. TOM, Drexel 3903.

SITUATION WTD—GARDENER, HOUSE... ...ise. Exper. Address A 327, Tribune.

SITUATION WTD—BUTLER, EXP.; CITY ... ...ences. Address Y 559, Tribune.

Coachmen, Teamsters, Chauffeurs.

SITUATION WTD—CHAUFFEUR AND ME... ...anic; reliable, steady, 5 yrs.' shop and ... ...ing exp.; own repairs; Amer., single, age ... ...ref. refs. as to character and ... Address Y 96, Tribune.

SITUATION WTD—CHAUFFEUR; 6 YEARS' ... ...perience in private family; best of refer... ...ces; single; 34 years of age. Telephone ... ...Hebron 1195 or call for A. BENSON, or address ... D 462, Tribune.

SITUATION WTD—CHAUFFEUR, MARRIED ... ...no age 28, do repairing; 7 yrs. last place; ... ...ood country ref.; 3 yrs.' experience. sober. ... ...ess 1 mo. Tribune.

SITUATION WTD—SWEDISH CHAUFFEUR, ...xcellent mechanic; 10 years' exp., first ... ...ss and married; 26 yrs. of age. Address ... ...ox 186, Tribune.

SITUATION WTD—CHAUFFEUR, YOUNG ... ...married; no children; exempt; 6 years' ... ...n last cars; good ref.; will leave city ... ...ecessary. Laurence, Lincoln 4223.

SITUATION WTD—A1 CHAUFFEUR AND ... ...chanic; ten years' exp. driving light cars; ... ...ge 33; single; city or country. Phone ... ...ood 294. 628 Barry-av.

SITUATION WTD — PACKARD TWIN 6, ...xpert; 7½ yrs.' best of ref.; ... ...gh class position considered. J. P. ... Kenwood 4770.

SITUATION WTD—CHAUFFEUR, 12 YRS.' ... ...xperience; high class cars; last position ... ...ears Packard; first class only. Address ... 6104 Ellis. Phone Hyde P. 7416.

SITUATION WTD—COL. CHAUFFEUR; ... ...ly; do all repairing; drive any ... ...p, age 30; married; last car ... Ph. Doug. 6539.

SITUATION WTD—CHAUFFEUR OF MID... ...le age, colored, 7 yrs.' experience; best ref. ... ...ke and repair any make; careful driver. ... ...ase Calumet 2065, ask for Mrs. Agey.

SITUATION WTD—CHAUFFEUR; FIRST ... ...class mechanic, married, 11 years' experi... ...ce, 7 yrs. last place; only high class po... ...itions considered. Phone Drexel 2039; ...

SITUATION WTD—CHAUFFEUR; YOUNG ... ...age 27, in class 3, Div. B of draft. Some ... ...experience. Prefer Cadillac 8. Address ... Tribune.

SITUATION WTD—CHAUFFEUR; 6 YRS.' ... ...exp.; state and city lic.; single; can furn. ... ...al refs.; priv. Address Y 185, Tribune.

SITUATION WTD—CHAUFFEUR; 11 YRS.' ... ...exp.; sober, steady, and careful. Address Y 478, ...

SITUATION WTD — CHAUFFEUR, AGE 29, ...married; 5 yrs. with last employer; A1 ref. ... ...Drexel 5357.

SITUATION WTD—CHAUFFEUR, WITH 11 ... ...years' best of ref.; can drive any ... ...Address X 359, Tribune.

SITUATION WTD—COL. CHAUF., 8 YEARS' ... ...exp.; can make own repairs; A1 ref. Ken. ...

SITUATION WTD—CHAUFFEUR, FIRST ... ...class ref. best cars, age 35, married; will ... ...go where; wife cook. Address A 376, Tribune.

SITUATION WTD—BY COL. CHAUFFEUR, ...special driver, repairs; city, sub.; city ref. ... ...Drexel 3143.

SITUATION WTD—EXP. COL. CHAUF., ...3 years last place; best ref. Call ... ...1230 p. m. Went. 4760.

SITUATION WTD—CHAUFFEUR, SINGLE, ...exp., first class, 9 years' exp. on high ... ...class cars; best refs. Address T 458, Tribune.

SITUATION WTD—CHAUFFEUR; SINGLE; ... ...strictly sober; 3 years' exp.; best ref. Address Y 433, ...

SITUATION WTD—CHAUFFEUR AND GOOD ... ...man, 3 yrs.' exp.; good ref. Address ... ...Tribune.

SITUATION WTD—COLORED CHAUFFEUR, ...3 yrs. exp., all high grade cars. Best ... ...ref. Englewood 7363. H. Naves.

SITUATION WTD—CHAUFFEUR, 9 YRS.' ... ...best refs. Doug. 6435. Crowell.

SITUATION WTD—CHAUFFEUR; YOUNG; ... ...married; 5 years' exp.; 3 Swedish. Sup. 1655 ...

SITUATION WTD—CHAUFFEUR, 4 YEARS' ... ...truck; priv. fam. Rav. 2122 ...

SITUATION WTD—CHAUFFEUR, 8 YRS' ... ...mech. Address Y 500, Tribune.

SITUATION WTD—CHAUFF.-ENGR., 6 YRS.' ... ...ref. Address T 308, Tribune.

SITUATION WTD—COLORED CHAUFFEUR, ...exp. Phone Drexel 2535 after 6 p.m.

SITUATION WTD—CHAUFFEUR; TRUCK; ... ...mornings. Geering, Humb. 31. ...

SITUATION WTD—CHAUFFEUR, 10 YRS.' ... ...best ref. Lincoln 7487. Angeloff. ...

Janitors and Porters.

SITUATION WTD—BY COLORED MAN AS ... ...of large bldg.; 12 yrs.' experience; ... Address Y 331, Tribune.

SITUATION WTD—EXP. JANITOR. MAR... ...children; wishes to change on ... ...E. 836 Lake Shore Drive.

SITUATION WTD—JANITOR. YOUNG MAR... ...no children; exp. 2 yr.; ref. Al. Ph. ... ...4681. Mike Weber, 1048 E. 43d-st.

SITUATION WTD—JANITOR, 24 FLAT OR ... ...2 yrs.; child; 2 yrs. one place; ... ...P. MAES, 2857 Hirsch-boul.

SITUATION WTD — JANITOR; 6 YRS.' EXP. ... ...handy with tools; only big bldg. ... ...7770.

SITUATION WTD—JANITOR, LARGE APT. ... ...city ref.; 10 years' exp. THEO. ... ...6020 Ingleside-av.

SITUATION WTD—JANITOR, LARGE APT. ... ...house, no children. Superior 3135.

SITUATION WTD—FLAT FOR WORK; N. W. ... ...Address X 491, Tribune.

Stenographers, Typists, Etc.

SITUATION WTD—EXPERT STENOGra... ...and typist; special, desirous po... ...sition; hrs. 10 a. m. to 3:30 p. m.; ... ...at present; can report week's no... ...tice. Address Y 522, Tribune.

SITUATION WTD—STENO., SEC'Y, COL... ...ate; handle corrp. on own in... ...itiative; 4 yrs.' exp. Address X ... ...Tribune.

SITUATION WTD—ANY FIRM OR PER... ...sonal stenographic or typewriting ... ...work to do, interior or contract ... ...Address X 588, Tribune.

SITUATION WTD—STENO., SEC., COML., R. ... ...exempt. Address Y 184, Trib...

SITUATION WTD — STENO. ACCURATE ... ...rapid, capable handling own corresp... ...dence; 33. Address H G 151, Tribune.

SITUATION WTD—STENOGRAPHER, MAR... ...ried, exper., office work; A1 refer... ...ences. Address X 101, Tribune.

Miscellaneous.

SITUATION WTD—COLORED, FOR CHAUF... ...feur, or factory work. Doug. 5224.

SITUATION WTD—BY YOUNG MAN, 20, IN ... ...grocery line. Refs. Tel. Diversey 2993.

SITUATIONS WANTED—MALE.

Miscellaneous.

SITUATION WTD—JUST HONORABLY DIS... ...charged from army; age 23; promotional ... ...position with reliable house desired; 2 years' ... ...high school training; 3 years with import ... ...house; can furnish A1 references. Address ... 101, Tribune.

SITUATION WTD—AN EXPERIENCED ... ...washer, white man, will call at your pri... ...vate garage, wash and polish your car, keep ... ...it like new, and supply material; terms ... $1.00 single wash; 4 washes a month, $3.00. ... Address Y 263, Tribune.

SITUATION WTD—MAN WITH INITIATIVE, ...experience, good business training, speaks ... ...French, German, Hungarian, Servian; knowledge of law, seeks suitable position. Address ... X 237, Tribune.

SITUATION WTD—YOUNG MAN, AT PRESent employed, desires to connect with good ... house to learn the selling end. Neat appearance. Will devote the best of my ability to ... my success. Address Y 313, Tribune.

SITUATION WTD—YOUNG ATTY., EXPE... ...rienced in real estate, will manage, collect, ... and do law work of an apt. bldg. in exchange ... for small apartment. Address J H 126, Tribune.

SITUATION WTD—YOUNG MAN, STUDENT, ... desires light employment in afternoons. No ... canvassing or soliciting. J. A. Barcus. Phone ... Superior 4744.

SITUATION WTD—RELIABLE YOUNG ... man, qualified for the following work; cor... respondence, pricing and bookkeeping; salary ... $19. Address X 580, Tribune.

SITUATION WTD—EXP. COLORED MAN ... with large exp. in diff. trades. Desires ... work. Good ref. Ph. Superior 6293.

SITUATION WTD—YOUNG MARRIED MAN ... desires position with wholesale clothing ... house. One year's retail exp. Well educated. ... Address X 492, Tribune.

SITUATION WTD—YOUNG MAN, 28, EX... empt, with muscles and business ability; any... thing with future. Address Y 53, Tribune.

SITUATION WTD — WORK FOR FORD AND ... man; parcel delivery, contract or salary. ... J. MURPHY, 2900 S. Throop-st. Yds. 3818.

SITUATION WTD—RELIABLE, WILLING, ... honest workingman, 35. Address A 501, ... Tribune.

SITUATION WTD—BY RELIABLE PARTY, ... contract for steady hauling for 4 ton ... truck. S. Side. Address X 355, Tribune.

SITUATION WTD — JUNIOR MEDICAL ... student desires work of any kind, nights. ... Address A 329, Tribune.

SITUATION WTD — YOUNG MAN WITH ... 1917 Ford touring car would like steady ... work. Address X 347, Tribune.

SITUATION WTD—YOUNG MAN, 28, EX... empt, anxious to make good; hard, willing ... worker; refs. Address Y 53, Tribune.

SITUATION WTD—BARTENDER, A1, EX... perience and refs. Phone Lincoln 1963.

Employment Agencies.

A1—CHAUFFEUR—A1

Chauffeur, good mech., marr., no child; ... also furn. houseman, janitors. Edge. 2355.

SITUATION WTD—WE MAKE A SPECIAL... ty of furnishing colored help of all kinds, ... male or female. Wright's Employment ... Agency, 12 W. 31st-st. Tel. 2362 Calumet.

SITUATIONS WANTED—FEMALE.

Bookkeepers and Clerks.

SITUATION WTD—EXPERT D. E. BOOKkeeper, cashier, typist, office manager, trial ... bal., mo. stmts., full charge; best refs.; $20-$25. Address X 133, Tribune.

SITUATION WTD—A1 BOOKKEEPER AND ... steno., also capable of managing office; ... $25 week. Address X 188, Tribune.

SITUATION WTD — COMPETENT BUSIness woman, experienced bookkeeper, stenographer, $20. Address A 206, Tribune.

SITUATION WTD—BKPR., EDUCATED, ... exp., reliable; A1 ref. Address X 203, Tribune.

SITUATION WTD—A1 BOOKKEEPER AND ... stenog., with high class office; capable of ... managing office. Address Y 418, Tribune.

SITUATION WTD—D. E. BKKPR., FULL ... charge; 10 yrs.' exp.; $25. Address X 162, ... Tribune.

SITUATION WTD—YOUNG LADY COMPTOmeter operator and general office work, high ... school graduate; good ref. West 2032.

SITUATION WTD — BKKPR., CASHIER; ... competent; depend.; $18. Address X 209, ... Tribune.

SITUATION WTD—FITTER, FROM HIGH ... class dressmaking dept.; prefer tailored ... work. Address A 104, Tribune.

SITUATION WTD—PARIS GOWNMAKER, ... perfect designing, fitting; $5 a dress; by ... day or home. Mme. Reveille. Superior 2162.

SITUATION WTD—DRESSMAKER WISHES ... few more customers. 432 Center-st., nr. ... Lincoln-av.

SITUATION WTD—N. Y. DRESSMAKER, UP ... to date, rapid, correct, all branches, guaranteed; out by day. REGAN, Calumet 180.

SITUATION WTD — DESIGNER, MAKER ... fine gowns, coats, suits, $5 day. Linc. 378.

SITUATION WTD — DRESSMAKER, FORmerly at Field's; street suits. Lincoln 4528.

SITUATION WTD—DRESSMAKER; RELIAble; remodel; $2.50. Englewood 9059.

SITUATION WTD—DRESSMAKER GUARAN... ...teed satisfaction; $2.50. Garfield 5434.

SITUATION WTD—FAMILY SEWING, $2.25 ... day; colored. Kenwood 9643.

SITUATION WTD—EXPERIENCED DRESS... ...maker, $2.50 daily. Douglas 5077.

SITUATION WTD—DRESSMAKER, EXCEL... ...lent work; ref. Lake View 8077.

SITUATION WTD—SUITS, DRESSES, DE... ...signing, remod.; $3 day. Wellington 9022.

Nurses and Governesses.

SITUATION WTD—MAN AND WIFE WILL ... give good care to nervous patients in mod. ... sub. home; best refs. Address J. C 104, ... Tribune.

SITUATION WTD—BY CONSCIENTIOUS ... nurse., gov.; educated; teach French; sev... eral yrs. in same fam. Address E N 349, ... Tribune.

SITUATION WTD—YOUNG BUS. GIRL ... would care for children few evenings a ... week for room and board. Address A 165, ... Tribune.

SITUATION WTD—YOUNG WOMAN, CARE ... of sick, invalid, mild mental case; refs. ... Ph. L. V. 5750 or address A 124, Tribune.

SITUATION WTD—PRAC. NURSE, COMpanion; intelligent, refined; ref. Address ... X J 435, Tribune.

SITUATION WTD—EXP. NURSE; WILL ... take aged or mental cases in own well ... equipped home. Kenwood 193.

SITUATION WTD—EXP. NURSE, GOV. ... Refs. Florida pref. Address Y 309, Tribune.

SITUATION WTD—FAMILY LEAVING CITY ... wishes position for their nurse; experienced; ... best of references. Phone Garfield 1644.

SITUATION WTD—GERMAN NURSE SEWS ... well, children over 3; refs. Address P 187, ... Tribune.

SITUATION WTD — PRACTICAL NURSE; ... no objection to suburbs. Lincoln 4528.

SITUATION WTD—CHILDREN'S NURSE; N. ... S.; ref. 1854 N. Troy-st. Albany 8064.

SITUATION WTD—CARE SEMI-INVALID ... or elderly lady. Phone Edgewater 2054.

SITUATION WTD—RELIABLE, EXPER. ... nurse maid; 1 child; ref. Armitage 601.

SITUATION WTD — EXP. INFANT NURSE. ... best city refs. W. 1505 N. La Salle-st.

Laundresses and Day Work.

SITUATION WTD—DAY WORK, HIGH ... class col. laundress; good refs. Drover 5374.

SITUATION WTD — GERMAN, EXPERIenced laundress, day work. Rear, 1630 ... Wine-st.

SITUATION WTD—COLORED EXP. LAUNdress or cleaning. Phone Oakland 4446, ... R. 47.

SITUATION WTD — FIRST CLASS LAUNdress; wash taken home, dry outside. Oak. ... 7559.

SITUATION WTD — BY DAY, COOKING, ... laundry, cleaning. 6511 Eberhart-av., basement.

SITUATION WTD—BY RELIABLE COL. ... girl, cleaning, 2 or 3 offices; off. a. m. or ... eve. 3348 S. State-st., Apt. 401½.

SITUATION WTD—RELIABLE WHITE WOMan, work by day, any kind; refs. Drover ... 2855.

SITUATION WTD—COLORED LADY, LAUNdress; Mon., Tues., Wed., Thurs. Doug... las 3572.

SITUATION WTD—DAY WORK; CLEANING ... or laundry, $2.50 day. Douglas 9667.

SITUATION WTD—EXPERIENCED LAUNDress. Refs. Call Douglas 1056.

SITUATION WTD—LAUNDRY WORK, CLNG. ... by day. Douglas 7426.

SITUATION WTD—COLORED LAUNDRESS, ... by day, Tuesday. Douglas 5660.

SITUATION WTD—COLORED WOMAN, ... laundries taken home. Doug. 4869.

SITUATION WTD — DAY'S WORK; COLored. Super. 9830.

SITUATION WTD—FIRST CLASS LAUNDRY ... woman; bundle work. Douglas 2938.

SITUATION WTD—COLORED LAUNDRESS; ... 3 days; 3d prel. Douglas 3917.

SITUATION WTD — FIRST CLASS LAUNdress; day work or cleaning. Drexel 2333.

SITUATION WTD — FIRST CLASS LAUNdress or cleaning. Blackstone 3415.

SITUATION WTD — EXP. LAUNDRESS OR ... cleaning. Douglas 9790.

SITUATION WTD—CLEANING, BY DAY; ... refs.; colored. Phone Kenwood 3555.

SITUATION WTD—GOOD, RELIABLE LAUN... dress; colored. Refs. Seeley 3500.

SITUATION WTD — DAY WORK; FIRST ... class laundry. Douglas 5705.

SITUATION WTD—WASHING, IRONING, NO. ... or So. Side; $2.35; col. Drexel 9540.

SITUATION WTD—COLORED LAUNDRESS, ... cleaning. Douglas 6925.

SITUATION WTD—EXP. COL. LAUNDRESS; ... day's work. Kenwood 3227.

SITUATION WTD—EXP. LAUNDRESS; ... Tues., Wed. Thur. Fri. Douglas 80.

SITUATION WTD—RELIABLE COL. GIRL; ... laundry; cleaning; by day. Ken. 6289.

SITUATION WTD—COLORED LAUNDRESS. ... Tues., Wed., Thurs. Douglas 7408.

SITUATION WTD—GERMAN LAUNDRESS; ... Tues., Thur., Sat.; S. Side. Oakland 5112.

SITUATION WTD — DAY'S WORK BY EXP. ... col. woman. Calumet 6297.

SITUATION WTD — COLORED WOMAN, ... laundry, by day, or cleaning. Douglas 4358.

SITUATION WTD—CLEANING, LAUNDRESS ... —Day, half days; col.; ref. Drexel 4506.

SITUATION WTD—LAUNDRY; CLEANING. ... Phone Central 5114.

SITUATION WTD—GERMAN WOMAN, ... laundry and cleaning by day. Douglas 2058.

SITUATION WTD—COLORED LAUNDRESS ... or cleaning by day; ref. Douglas 8721.

SITUATION WTD—LAUNDRESS, TUES., ... Wed. MISS KLIMA, 5257 S. Richmond-st.

SITUATION WTD—FIRST CLASS COL. ... laundress, work every day. Kenwood 8462.

SITUATION WTD—COLORED GIRL, DAY ... work; good laundress. Douglas 8425.

WILL FINANCE OR BUY SMALL MFG. ... business. Address X 533, Tribune.

SITUATION WTD—FIRST CLASS LAUN... ...dress. Phone Douglas 9275.

SITUATION WTD—EXPERIENCED LAUN... ...dress. Kenwood 8488.

SITUATION WTD—COLORED LAUNDRESS ... or cleaning. Blvd. 8232.

SITUATION WTD—SWITCHBOARD OPR., ... typist, office clerk, $10. Lincoln 8094.

Stenographers, Typists, Etc.

SITUATION WTD — THOROUGHLY COMpetent beginner steno.; transcribe with accuracy and fair speed; H. S. grad.; $12. Address X 119, Tribune.

SITUATION WTD — NORMAL GRAD., COMpleted steno. and secre. course; some expr.; ... capable, adaptable small loop office or N. S.; ... $15 to $18. Address X F 78, Tribune.

SITUATION WTD—STENOGRAPHER, CONscientious worker, employed, small office ... preferred; good salary; pleasant environments more essential. Address X 570, Tribune.

SITUATION WTD—FIRST CLASS STENOGrapher for legal or commercial work; five ... years last location; salary $20. Address ... X 360, Tribune.

Secretary-Stenographer.

Capable; have specialized in technical work; ... 8 yrs.' exp. Address X 181, Tribune.

SITUATION WTD—STENOG.-SECY.; 9 YRS. ... exp.; executive ability; reliable; salary $22. ... Address H Y 232, Tribune.

SITUATION WTD—EXP. TYPIST AND GENeral office asst.; H. S. graduate; 24 years of ... age. South S. or Loop; $15. Tarrs 3870.

SITUATION WTD—STENOGRAPHER, CONyrs. exp.; A1 references. Address P 559, ... Tribune.

SITUATION WTD—STENO.; 6 YEARS' EXP. ... Also clerical and office detail; salary $16. ... Address A 407, Tribune.

SITUATION WTD — STENO.; 7 YRS.' COL.; ... corres., figures, off. details; $20. Address ... X 216, Tribune.

SITUATION WTD—STENO.-SECRETARY; 8 ... yrs. exp.; best refs. $20. Phone dictaphone exp. Address A 364, Tribune.

SITUATION WTD — EXP. STENO., ASST. ... bkkpr. or secty.; $18. MISS DAY, 839 ... Fullerton-av.

SITUATION WTD — STENO.-SECY.; 8 YRS. ... gen. bus. exp.; h. s. grad. Sceley 6062.

SITUATION WTD — STENO. BKKPR.; EXP. ... small office; $12. Haymarket 5507.

SITUATION WTD — SECY; 12 YRS. EXP. ... libr., ry. auto. $25. Blackstone 5980.

SITUATION WTD—STENO.; 3 YRS.' EXP.; ... knowl. bkpg.; $18. Address A 152, Tribune.

SITUATION WTD—HIGH GRADE STENOG. ... now empl., ins. pfd. Address X 100, Tribune.

SITUATION WTD—EVENING WK., STENO., ... typing, etc. Address Y 208, Tribune.

SITUATION WTD—A1 SALES., CR., COR... resp., steno.; long exp. Van Buren 2756.

SITUATION WTD—CORRESPONDENT, STEnor.; exp.; ref. Address N 254, Tribune.

SITUATION WTD—VERY COMPETENT, RE... liable beginner. Ph. Wentworth 650.

SITUATION WTD—THOR., COMP. STENO.; ... some knlg. bkpg. Address X 160, Tribune.

SITUATION WTD—STENO., 3 YRS.' EXP.; ... loyal worker, switchboard. Canal 1949.

SITUATION WTD—BRIGHT, WILLING, COMpetent beginner. Lincoln 1302.

SITUATION WTD—EXPER. TELEPHONE ... operator. Address X 371, Tribune.

SITUATION WTD—TYPIST, GEN. OFF. 2 ... yrs.' exp., efficient $14. Wellington 2514.

SITUATION WTD—FEMALE STENO., COL. ... high school grad. Call Englwd. 5461.

SITUATION WTD—STENOGRAPHER, EXperienced, in loop, $21. Blackstone 5552.

SITUATION WTD—5 YRS.' EXP. MULTIgraph op., typist. Address P 175, Tribune.

SITUATION WTD—TYPIST FOR MORNings; 2 yrs.' exp. Yards 3967.

SITUATION WTD—STENO. WANTS LETters, copying, addressing. Read. Main 3090.

SITUATION WTD—STENO.; SOME EXP.; ... mod. sal.; sm. off. Albany 4723.

WANTED—MALE HELP.

Stores and Offices.

ADDRESSERS—MUST BE EXPERIENCED. ... DWYER, 14 W. Washington-st.

ASSISTANT FOR CREDIT and collection dept.; man with experience in the line preferred. Apply EDW. E. STRAUSS & CO., Tailors-to-the-Trade, 402 S. Market-st.

ASSISTANT — EXPERIENCED IN CREDIT dept. of large downtown house with many branches. State fully business experience, reference, age, and salary at last or present employment. Address J H 547, Tribune.

BOOKKEEPER

wanted for dept. store. Credit office experience. Good opportunity for young man. Good salary, steady position.

L. KLEIN,

Halsted, 14th, and Liberty.

BOOKKEEPER — MAN, ACtive, quick, and a good penman. State age, experience, and salary expected. Address J E 326, Tribune.

BOOKKEEPER AND CLERK—FOR HOTEL in Chicago; must understand switchboard; ... experienced; middle age man; give references, ... etc.; salary $60 and room. Address J H 541, ... Tribune.

BOOKKEEPER—BRIGHT YOUNG MAN, TO ... assist on books and general office work; ex... perienced and accurate at figures. The Peroflin Co. of America, 1112 W. 37th-st., Chicago.

BOOKKEEPER—FOR WHOLESALE & RE... tail coal yard; state age, experience, ref... erence, and salary; hours start 7 a. m. ... Address J E 457, Tribune.

BOOKKEEPER—1ST CLASS, EXPERIENCED ... in contracting office; also auditing knowledge. SINEK, 707 City Hall Square Bldg.

CASHIER—YOUNG MAN, HIGH SCHOOL ... graduate, of unquestionable references and ... ability; give age, experience, and education. ... Address J E 475, Tribune.

CLAIM ADJUSTERS—EXPERIENCED, COMpetent young men, capable of handling a ... good volume of work; good prospects for ... right man. REID, MURDOCH & CO., Clark-st. bridge.

CLERK—IN R. R. AUDITOR'S OFFICE; ... must be familiar with I. C. C. classifica... tion of specifications and capable of ... making distribution of all vouchers. Address ... J E 408, Tribune.

CLERK AND CASHIER—EXPERIENCED; ... for club house. Must come well recommended. Age about 30. W. B. BANGS, 400 S. Michigan-av.

COLLECTION CORRESPONDENT—FOR LGE. ... national mail order house; only those considered who have had mail order experience; ... permanent position. Address Y 513, Tribune.

Competent Bookkeeper

who has had clothing or dept. store experience. Address J D 257, Tribune.

COST ACCOUNTANT—BY FIRM OF CERTIfied public accountants. Answer, giving ... age, nationality, experience, salary. Address ... J G 458, Tribune.

FLOORMEN—EXPERIENCED

Chas. A. Stevens & Bros.,

State-st. north of Madison.

FOREMAN—LIST MAN.

Exp. for est. addressing house, capable of ... superintending folding and mailing; as well ... as list depts. excel. opportunity; state exp., ... salary. Address J K 119, Tribune.

GOOD CORRESPONDENT,

Good wholesale phonograph bus. Give full particulars. Address J O 376, Tribune.

GROCERY CLERK—EXPERIENCED; MUST ... have good reference. 4357 W. Madison.

GROCERY CLERK—EXPERIENCED; GOOD ... reference. 4357 W. Madison.

HILLMAN'S

want experienced floor men of good presence and address. Apply Superintendent's Office, 4th floor,

State and Washington.

HILLMAN'S

want stock boys over 16 yrs. of age. Apply Superintendent's Office, 4th floor.

State and Washington.

HOTEL CLERK — ABLE TO DO BOOKkeeping. Vincennes Hotel.

MAN—FOR WORK IN GENERAL ACCOUNTing department; one familiar with pay rolls, ... vouchers, balances, etc.; salary $85 per ... month; good prospects; state fully age, experience, and references. Address J G 260, ... Tribune.

MAN—YOUNG, FOR WORK IN ACCOUNTing department; prefer one familiar with ... handling vouchers, balances, and pay rolls; ... good future; state fully experience and references; salary $70 per month. Address J G ... 267 Tribune.

MAN—YOUNG. DRAFT EXEMPT. HIGH ... school graduate, several years' business ... experience, preferably purchasing or accounting dept.; salary in accordance with ... ability; give age, experience, references in ... detail. Address J O 304, Tribune.

MAN — YOUNG, EXPERIENCED IN ... wholesale meat market office work; must ... be rapid and accurate at figures. Do not ... answer unless you are competent. Address ... J K 105, Tribune.

MAN—DRAFT EXEMPT OR IN PREFERRED ... classification who has had factory cost ... accounting experience; must live on South ... side, preferably south of 63d-st. Address ... J E 243, Tribune.

MAN—ABOUT 30, GENERAL WORK IN ... bookkeeping dept.; South Side resident; $12 ... to start. Address J H 188, Tribune.

MAN—ABOUT 22, FOR CORRESPOND... ...ence; South Side resident; $15 to start. ... Address J H 498, Tribune.

MAN—YOUNG; FOR MISCELLANEOUS ... work in N. S. real estate office; typist pre... ferred. CURRAN, 4531 Broadway.

MAN—FOR SHIPPING, RECEIVING AND ... clerical work; mfg. concern; good oppor... tunity; state salary. Address X 548, Tribune.

MAN—SHOE EXPERIENCE. LADIES' AND ... men's. 12 N. Dearborn-st., Newark Shoe.

WANTED—MALE HELP.

Stores and Offices.

MAN—YOUNG, 19 TO 23 YRS. of age (draft exempt); must be high school graduate, for office work which will eventually lead into our sales department; must be neat in appearance, determined, and a conscientious worker. If you have decided to make saleswork your future this position will interest you; $12 per week to start. In answering give schooling, previous business experience, age, and phone number. Address J D 523, Tribune.

MEN—BY LARGE BANK. BRIGHT YOUNG ... 16 to 18 years of age; grammar school ... graduates; permanent employment and unusual opportunities for advancement. Address ... X 551, Tribune.

RAILROAD RATE CLERKS.

Two freight rate men for audit work. Must be acquainted with all territories.

WESTERN ELECTRIC CO., INC., ... 48th-av. and 24th-st.

RATE CLERK—RAILROAD; BY LARGE ... mfg. co.; to assist traffic manager and purchasing agent; good opportunity for advancement to young man of good personality, possessing capabilities req. Address J O 287, ... Tribune.

RECEIVING CLERK — MUST BE EXPERIenced and energetic; good opportunity for promotion; salary $15. Apply Firestone Tire and Rubber Co., 1920 S. Michigan.

SALESMEN—FOR AUTO ACcessories.

Apply 9th floor.

ROTHSCHILD & COMPANY,

State, Jackson, Van Buren.

SALESMAN—EXPERIENCED MEN'S FURnishings; loop experience; salary $25 to ... start. GOODFRIEND SHIRT CO., 39 S. ... Dearborn-st.

SECRETARY—IN DEAN'S OFFICE. COLlege of Law, University of Illinois, Urbana, ... Ill.; must be competent, experienced law stenographer. Address E O 16, Tribune.

SHIPPING CLERK,

Experienced. Call between 5:30 and 6 p. m. ... READY & CALLAGHAN COAL CO., 4044 S. ... Halsted.

SHIPPING CLERK—STEEL WAREHOUSE; ... must be experienced; state age, references; ... position of responsibility for right party. ... Address J H 534, Tribune.

STENOGRAPHERS—YOUNG men, between 16 and 20 years of age. Apply Employment Department, 40th-st. and S. Kedzie-av.

CRANE CO.

STENOGRAPHER—EXCELLENT OPPORTUnity for wideawake young man with about ... one year's experience desirous of learning our ... business. REID, MURDOCH & CO., Clark-st. ... bridge.

STENOGRAPHER—REASONABLE HOURS; ... plenty stenographic and office work; one ... hundred month; exp., draft exempt.; ref.; begin soon. Address J D 52, Tribune.

STOCK CLERK AND ORDER FILLER—IN ... cotton duck department of large wholesale ... house; permanent position, with opportunity ... for advancement; give age and references. ... Address J K 114, Tribune.

TYPIST—YOUNG MAN WHO IS A RAPID ... operator, to take good position with growing machinery firm, which offers ambitious young man definite opportunity to advance. GOODMAN MFG. CO., ... 4834 S. Halsted.

WANTED — AUTOMOBILE Accessory, also Kodak and Camera Salesman. Must have a number of years' experience in exclusive lines. Will give permanent position and good salary to right man. Apply 8-10 a. m., Superintendent's Office, 8th floor,

THE HUB.

Henry C. Lytton & Son.

WINDOW TRIMMER — FOR FIRST CLASS ... clothing store out of town; young man preferred; good future for right party. Call at SIMON BROS., 500 S. Wells-st., for interview, ... Tues. morning.

YOUNG MAN

Living on northwest side, for billing. Prefer one with experience on Elliott-Fisher. Steady employment. Good future. Boss Nut Co., 1732 N. Kolman-av. Phone Albany 4010.

YOUNG MAN, 18 TO 21.

Stenographer and office assistant, time and stock keeper, experience preferred; west side resident. CHICAGO STEEL FOUNDRY CO., 3720 S. Kedzie.

YOUNG MAN

to work in men's retail shoe store; must have some experience. Call METZ SHOE CO., 78 W. Washington-st.

YOUNG MAN — WITH SALES ABILITY. ... Newark Shoe Store, 106 S. La Salle-st.

WE CAN USE THE SERVices of several automobile accessory salesmen; will pay good salary to men experienced in this line. Apply mornings, superintendent's office, 8th floor.

THE FAIR.

5 EXPERIENCED YARD goods salesmen. Apply at once. Superintendents' Office, 9th floor.

Marshall Field & Co., Retail.

Boys—Office and Factory.

ALFRED DECKER & COHN,

Makers of

Society Brand Clothes,

have openings for several neat appearing boys, with high school education, for general office work.

Emp. Office,

423 S. Market-st.

BELL BOY—APPLY HOTEL MELBOURNE. ... 4625 N. Racine.

BOY—FOR BLUE PRINT ROOM; 16 YRS. ... or over; $8 to start. KELLOGG SWITCHBOARD & SUPPLY CO., Adams and Aberdeen.

BOY—COLORED BOY, 16 YRS. FOR ERrands. Western Premium Co., 1246 S. Halsted. 2d fl.

BOY—NEAT DELIVERY BOY; MUST KNOW ... downtown district; age 16; light packages. ... GEORGE P. IDE & CO., 301 W. Jackson-blvd.

BOY—OFFICE BOY; MUST WRITE GOOD ... hand, $7 to start; chance for promotion. ... Mothers' Magazine, 30 N. Dearborn, R. 512.

BOY—OF

WANTED—MALE HELP.

Professions and Trades.

OPTICIAN—FOR RETAIL DISPENSING house; must be good frame fitter and retail salesman and experience. Address A. S. ALOE CO., St. Louis, Mo.

OPERATOR-PRINTER — IMMEDIATELY; steady; modern shop; $32; wire quick. Advance. Holstein, Ia.

ORDER FILLERS—YOUNG MEN. APPLY Excelsior Co., 1820 N. Lawndale-av.

PAINTERS—2; AUTOMOBILE. 5917 Prairie-av., rear.

PAPER CUTTER—GOOD ALL AROUND cutter for job printing office; union. Call FAEHSEN & DIENHART CO., 314 S. Canal.

PATTERN MAKER [WOOD]—OR HANDY man, to take charge of patterns, make sittations and repairs. Box 418, Aurora, Ill.

PATTERNMAKER—EXP. WOOD OR METal. Best pay to steady man. R. 1114, 127 N. Dearborn.

PLANER HANDS—TO RUN LARGE PLAner; work consists on medium and large size gray iron castings. Write at once to Southern Engine & Boiler Works, Jackson, Tenn.

PRESSER—WHITE; ONE FAMILIAR WITH pressing machine. PARIS DYERS AND CLEANERS, 312 W. 31st-st.

PRESSMEN—CYLINDER; ON BEST GRADE of halftone and book work; nonunion. Apply at once. R. R. DONNELLEY & SONS CO., 731 Plymouth-ct.

PRESS FEEDER—GORDON; STEADY JOB; $13 per week. 59 E. Randolph, 4th floor.

PRESSERS ON WOMEN'S garments. Apply Mr. Koch, Alteration Room, 10th floor. ROTHSCHILD & COMPANY, State, Jackson, Van Buren.

PRESSMEN.

Drum cylinders, union. North Chicago Printing Co., 636 N. Wells.

PRINTER—TWO-THIRDER; PERMANENT job in clean, light, private plant, near L, for capable man; excellent chance for advancement. MR. LEACH, 3025 Calumet-av.

PRINTER — FIRST CLASS STONE AND linerup man; state experience and salary. Address J K 95, Tribune.

PUNCH PRESS HANDS—1ST CLASS. International Tool Works, 14 S. Jackson.

SEVERAL YOUNG MEN

WANTED

FOR ELECTRICAL TESTING.

Technical high school graduates or those exp. in testing electric apparatus preferred.

Permanent positions with excellent opportunities for advancement.

WESTERN ELECTRIC CO., INC., 48th-av. and 24th-st.

SEWING MACHINE ADjuster—Must thoroughly understand Singer, W. & W., and Union Special machines. Permanent position.

B. Kuppenheimer & Co., 413 S. Franklin-st.

SIGN PAINTERS AND STRIPERS—ON washing machine. Apply FEDERAL SIGN SYSTEM ELECTRIC, 640 W. Lake-st.

STEADY WORK.

GOVERNMENT CONTRACTS.

Men to Operate Large Machines.

BORING MILLS.

Slotters, Planers, Lathes, Assemblers.

Write or Call at GENERAL ELECTRIC CO., ERIE, PA.

Spotter—High Grade Man.

This position can be filled only by an A No. 1 spotter in a cleaning and dyeing plant. We want the best man in the country and will pay the price. An ideal plant in Iowa. Permanent work and a future for the right man. Refs. req. Address J E 404, Tribune.

STORAGE BATTERY MAN—GOOD, FOR AUtomobile service station work. 7518 Cottage Grove-av.

TAILORS—BUSHELMEN.

On alterations. CLEMENT CO., 1018 S. Wabash-av. Apply ready for work.

TAILOR—LADIES' GOOD, FAST MAN, RM. 524, 209 S. State. Unity Ladies' Tailors.

TAILOR—BUSHELMAN. FIRST CLASS. WODRICH, 180 W. Madison. Room 208.

TINNERS, METAL WORKERS, AND COPPERSMITHS.

THOROUGH MECHANICS FAMILIAR WITH RAISING METAL BY HAND. ADDRESS H G 190, TRIBUNE.

TOOLMAKERS, DIEMAKERS, GAUGEMAKERS, MODELMAKERS, TOOL DESIGNERS.

Wanted for work at the National Cash Register Co. plant at Dayton, O. Transportation will be paid and permanent positions for those who can do our work. We work on a 54 hour week basis, but pay time and one-half for all time over 48 hours. You will be given the opportunity of working 3 or 4 evenings overtime per week, should you desire, at time and one-half. No labor troubles and ideal working conditions. Call any time Monday or Tuesday, between 8:30 a. m. and 9:30 p. m., at 179 S. Michigan-av.

TOOLMAKERS.

Long Jobs on GOVERNMENT CONTRACTS.

Write or Call at GENERAL ELECTRIC CO., ERIE, PA.

TOOLMAKER—DRAFT EXEMPT, WITH metal specialty experience; good wages. Permanent position up to date small city. Apply in writing at once; state wages expected, age, experience and references. GIBSON MANUFACTURING COMPANY, Battle Creek, Mich.

Tool and Die Makers.

First class men. Apply PRECISION METAL WORKER, 1442 Carroll-av.

TOOL AND DIE MAKERS—AGE 30 TO 40; American; prefer a man with at least 5 years experience. For interview call at Room 856, 29 S. La Salle-st.

TOOLMAKER—EXPERIENCED, AGE OVER 25; a permanent position for ambitious man. R. 1114, 127 N. Dearborn.

TYPEWRITER REPAIRMAN, $35 PER WK. Transportation furnished. Ft. Worth Typewriter Exchange, 1302 Main, Ft. Worth.

VULCANIZER AND TIRE MAN — FIRST class; good chance for live wire. MAHAY-STOCK, 3322 S. Parkway.

WANTED—TWO 1ST CLASS bellymen; experienced on grands. Apply at once. P. A. Starck Piano Co., 39th and Ashland.

WANTED—AT ONCE—YARD BRAKEMEN, Machinists, Car repairmen, and Miscellaneous Help. Call at Room 1218, 547 W. Jackson-blvd. Illinois Railroad War Employment Bureau, 10 S. Canal-st.

WANTED—MALE HELP.

Professions and Trades.

WINDOW TRIMMER—EXPERIENCED, FOR dry goods store; good opportunity for right man. Apply 2049 Roscoe-st., Sunday until 5 p. m. Wellington 8817.

WOOD CARVERS—ONLY 1ST CLASS MEN need apply. JOHN A. COLBY & SONS, 400 N. Sangamon-st.

WOOD FINISHERS—10, ON STORE FIXtures. 1912 S. State.

Salesmen. Solicitors, Etc.

ACCIDENT AND HEALTH SALESMEN — Whole-part time; good commission; Ill., Ind., Mich.; Minn., Wis.; comb. policies; General Accident Co., 181] Insurance Exch.

ACCIDENT AGENTS WANTED—ILL., WIS. and Ind.; modern policies; liberal contract. Chicago Bonding Insurance Co., Chicago.

ADVERTISING SOLICITORS—STEADY EMployment; big money. 441 Unity Bldg.

AMBITIOUS SALESMAN.

We can use a clean cut, energetic man who is accustomed to and requires substantial earnings. This connection offers future for right man. Apply Manager, 647 McCormick Bldg.

ANOTHER MAN

wanted who is capable of interviewing business men on an approval proposition; $50 to $100 per week if your mentality is right. Also opportunity to manage business in other large cities. HENRY H. WHITE, 1124, 209 S. State-st.

BIG MONEY MADE GETTING MEMBERS. Establishing lodges for leading secret society; all commission; no salaries. THE OWLS, South Bend, Ind.

BOOK AND INSURANCE MEN—WE BACK up a live proposition with a guarantee. If you hustle and will work our way, which means work, see MR. MORP 14 E. Jackson.

BOOK MEN.

Encyclopedia trained preferred. We have a new idea, easy to sell; liberal comm. P. A. WINSHIP, 801 Transportation Bldg.

CITY SALESMAN—TO SELL GUARANTEED tires to auto owners at wholesale price. Good commissions, credit on reorders. Address H M 487, Tribune.

CONFECTIONERY SALESMAN — EXPERIenced, thoroughly acquainted with jobbing and retail trade in city. Right party can secure interest in business. Address H P 529, Tribune.

FOR THE BEST AGENCY CONTRACT WITH GREATEST LIFE INSURANCE COMPANY SEE J. MACKAY, AGENCY ORGANIZER, NEW YORK LIFE INSURANCE CO., FISHER BLDG., 343 S. DEARBORN-ST., ROOM 317.

FREE SCHOOL IN SALESMANSHIP.

Would you like to be a $5,000 a year man or woman? Would you be willing to study a few evenings a week in order to fit yourself to earn that amount each year? We will teach you. Under the instruction of our competent lecturers you can learn the business of selling, and, best of all, we give you a chance to earn some money while you are learning. Classes are held every Thursday evening from 7:30 to 9 p. m. No charge is made and you can become a big earner in a short time if you will follow our instructions. Make application now. Open 9 a. m. to 9 p. m.

FRANK K. REILLY, Room 200, 69 W. Washington-st.

HIGH CLASS SALESMAN

to represent old established firm, calling on drug and grocery trade locally; only those willing to work on a strictly commission basis and who have clear and successful records need apply. Address J O 303, Tribune.

LICENSED BROKER—TO SELL SMALL block of stock on commission basis. Address P 194, Tribune.

MAN FULL OF PEP.

Bond and security salesmen to sell securities in first class proposition; permanent work for one year; absolutely best bet on the market at present time; licensed. Apply direct; 1509 S. Michigan-av., Chicago, Ill.

MAN—LIVE; CAPABLE OF SELLING BUNgalows and lots in high grade restricted sub-division, will furnish right man with auto. Have lots of leads. Phone South Chicago 1042 for appointment.

MAN—TRACTOR SALESMAN—

Experienced in selling farm tractors or automobiles to the dealer in small towns. Good salary for the right man. Give particulars. Address J H 539, Tribune.

MAN—GOOD, HONEST, FOR SALESMAN. No experience required. Call a. m. HERMS, 4544 N. Racine-av.

MEN—WE HAVE AN OPENING ON OUR sales force for 2 or 3 high grade, dependable men; men who have been successful in the sale of securities and who are looking for a better connection; men who can show record of results.

To such men we offer an unusual connection, one that pays the highest dollar on what he is worth. Permanent work for the man who can qualify.

We give the best class of sales assistance. We give real live leads—make appointments by phone—so that our men have definite places to call, consequently develop the highest efficiency in their work.

We want men big enough to appreciate such help and who can be depended on to work systematically and intensively work assigned to them.

If you're that kind, we want you. If not, don't waste your time or ours by calling. If you're able to talk real man talk, good Anglo-Saxon, without flourishes and are really serious, you'll land and stick.

Ask for MR. J. WEBER, Weber's Dept. Store, Clark and Van Buren.

MEN—WE CAN USE TWO MEN WHO WANT night work. Hours 6 p. m. to 3:30 p. m., except Saturdays. Men who have had telephone experience preferred. Straight commission basis, good producers can make $40 per week. SEE MR. MORGAN, Room 336, 69 W. Washington-st.

MEN:

Why not use your spare time to advantage? I can assist you to materially increase your income. Better investigate. Live proposition that will appeal. Address G T 176, Tribune.

MEN—FEW NEAT YOUNG MEN OF GOOD habits; must be ambitious and not afraid of work; experience not necessary. Gentile only. Salary and expenses or commission. Must be willing to travel with sales mgr. Ask for Sales Mgr., 509 S. Wabash-av., 4th fl.

MEN—4 OR 5, YOUNG OR MIDDLE AGED, of neat appearance, Gentile, to travel on the road and sell goods; something new; easy seller; steady work, good pay; good chance for advancement; expense advanced. Call Monday, 1402 Larrabee-st.

NEW YORK LIFE

needs good salesman. Fine opportunity. Permanent connection. See G. W. HUNT, 631 Insurance Exch. Bldg.

SALESMAN,

Experienced selling pharmaceuticals to physicians; established territory. Apply Childs Drug Co., 223 W. Erie.

SALESMAN—CALLING ON FACTORIES and building material dealers in Central States; knowledge of brick preferred, but not essential; liberal commissions. Address J G 266, Tribune.

SALESMAN—SELL SHIRTS MADE TO ORder from finest fabrics; exclusive territory and drawing account on business. SQUIRES, 1011 N. 6th-st., Kansas City, Kansas.

SALESMEN—FOUR HIGH GRADE REAL specialty salesmen who can appreciate liberally increased commissions and leads in plain envelopes. Large returns daily. E. D. BENEDICT, 20 E. Jackson.

SALESMEN—CITY, ON LESLIE'S WEEKLY, training men for road work; new premiums, liberal commissions; expert demonstrators will teach you how to earn $8 to $10 daily. Room 1122, 308 S. Dearborn-st.

SALESMEN AND MANAGERS, MEN OF character and ability, also women who want big money and can handle a real proposition; a war commodity. See DUNHAM & BUCK, 610 Masonic Temple.

SALESMEN—FIVE, WIDEAWAKE, EXPERIenced in the sale of credit files; big opportunity for the right man. The National Cash Register Co., C. McMahon, Manager, 172 N. Michigan-av.

SALESMAN — OUTSIDE — EXPERIENCED in filing cabinets and supplies for filing cabinets. Established and paying territory in Chicago.

The Shaw-Walker Co., 163 W. Monroe-st.

SALESMAN—YOUNG MAN, FOR HIGH class soliciting; salary and commission. See Mr. Leonard, 9 to 12, Room 40, 106 N. La Salle-st.

SALESMEN—PHOTOGRAPH COUPON.

Neatly dressed men; best proposition in city; pay every night. The Northland Studios, 179th floor Majestic Theater Bldg.

SALESMEN—TO SELL ELECTRIC VACUUM cleaners to homes; salary and commission. Call the Frantz Premier Co., 1039 Wilson-av., or 852 E. 63d-st.

SALESMEN—MONEY MAKING PROPOSItion to men of ability, especially those experienced in the boiler and furnace business. Address J O 84, Tribune.

SALESMEN—NO OBJECTIONS TO FOR. men for city and country territory; accustomed to $4,000 per year. Apply 821 Harris Trust Bldg.

SALESMEN—CAPABLE OF MAKING $100 per week up; live leads and every assistance furnished. Address G T 294, Tribune.

SALESMEN—ALL OR PART TIME; CITY work only; can make big money. Apply Room 816 First Nat'l. Bank Bldg.

SALESMEN—ADVERTISING; AGE 18 TO 26; special feature right now. P. PAUSE & CO., Erie and Sedgwick-sts.

SALESMEN WITH CAR FOR LIVE PROPOsition; guarantee $15 clear per day. Address J E 407, Tribune.

SALESMAN—OPENING FOR LIVE SALESman with good selling talent; big earnings; excellent future. Address E X 104, Tribune.

SALESMEN—MONEY MAKING PROPOSItion for live wire; no experience necessary. Address Y 320, Tribune.

SALESMAN—CHICAGO MFG. CONCERN wants hard worker in city; commission with guarantee. Room 1501 Lytton Bldg.

SALESMEN SELL NEW SPEC. TO MERchants city, country trd. $25 per week profit $12.50 Call or write L.A Calvin 20 E Jackson.

SALESMAN—TO SELL COAL TO APARTment buildings and office buildings both in the loop and outside. Address J E 540, Tribune.

SALESMEN—AUTO SPECIALTIES; SALARY and expenses. Call 2335 Michigan-av.

SALESMEN CITY; GOOD PAY. APPLY at Room 1218 First Nat. Bank Bldg.

SALESMAN—SHOE EXPERIENCE; STEADY position. MALING BROS., 3319 Lincoln-av.

WANTED—MALE HELP.

Salesmen. Solicitors, Etc.

SALESMEN.

A real opportunity for hustling salesmen in the saleable commodity of the day.

We are preparing advertising campaign for the spring months on a hundred thousand acres of splendid cloverland.

Apply for connection and get in on the big money to be made with this organization, to

C. W. KEELING, GENERAL SALES MANAGER, 624 First National Bank Bldg. Rand. 1497 and 2143.

SALESMEN—IF YOU ARE DOING SOME work successfully and are earning between $1,000 and $2,000 a year, and believe you are worth more, or do not see a future in your business; if you are between 25 and 35 years old, more or less extensively acquainted in Chicago, and possess a pleasing personality, good judgment, and common sense, we have a position for which will consider you. The duties pertaining to the position require energy, sincerity, and initiative. The salary is good and opportunity is further offered for very large earnings. Rigid refs. are required. Call at Room 900 Steger Bldg., after 10:30.

SALESMEN—BIG OPPORTUNITY FOR A few good salesmen with clean record and credentials; experienced in selling stock, insurance, and advertising. Our proposition is backed by most prominent business men in Iowa. If you are a $5,000 man you can make $10,000 on this proposition. Conditions here are most prosperous. Advance artists are not wanted. For further information write or come at once before territory is all assigned. W. E. LE VEY, sales director, 710-711 Securities Bldg., Des Moines, Ia.

SALESMEN—BIG OPPORTUNITY FOR A few good salesmen with clean record and credentials; experienced in selling stock, insurance, and advertising; our proposition is backed by most prominent business men in Iowa; if you are a $5,000 man you can make $10,000 on this proposition; conditions here are most prosperous; advance artists are not wanted. For further information write or come at once before territory is all assigned. W. E. LE VEY, sales director, 710-711 Securities Bldg., Des Moines, Ia.

SALESMAN—THOROUGHLY CONVERSANT with modern machine shop practice, the running and operation of Automatic Screw Machine, Turret Lathes, etc., to sell and demonstrate a high grade cutting lubricant. Kindly state age, married or single, and salary required to start. A good opportunity to the right party. No attention will be given to answers unless applicant is thoroughly high grade mechanic. Address J H 465, Tribune.

SALESMEN—DO YOU WANT TO MAKE BIG money? An exceptional opportunity for salesmen; no previous sales experience necessary; thorough sales training free; our personal co-operation assures your success; $40 or more weekly; all year work; largest organization of its kind in U. S. Opening for men of all nationalities. Call immediately.

E. L. SWENSON, 849 First National Bank Bldg.

SALESMEN—SOME OF OUR MEN MAKING $100 week; straight house to house work; previous experience unnecessary; any man of good appearance, willing to work, can average $100 weekly; exclusive territory; excellent for advancement; old established concern doing cash business excess of million dollars a year; promotions made from salesmen to executive positions. Apply today, 9:30 to 12; Rm. 804 Hearst Bldg.

SALESMEN—GOOD OPENING FOR A FEW live salesmen of character and ability with the Thos. B. Murphy Co., manufacturers of the finest line of exclusive advertising art calendars on the market. Must be hard worker, 25 or over. The man we will count more than his experience. See Mr. Wood, 222 N. State-st., Chicago, Room 512, or phone Central 5309 from 9 to 12:30 daily.

SALESMAN—A CORPORATION, WITH RAPidly expanding business has room for a high grade salesman for Chicago; work dignified in the extreme and earnings far above the average. This is an opportunity for an industrious man who seeks a permanent position; one with executive ability preferred. Call 517 Lumber Exchange Bldg.

SALESMEN.

A position to place a number of real salesmen in a new selling organization. Selling high class proposition and excellent paying positions for right parties. Ritter & Horney, 902 Peoples Life Bldg., Randolph and Wells.

SALESMAN—AGENCY INSTRUCTOR FOR monthly premium accident department of large Co. Applicant should be about 30, with experience in office and general field work; excellent opportunity for man with organizing ability; give past and present connections; confidential. Address X 222, Tribune.

SALESMEN—STOCK; TO SELL STOCK OF life insurance co.; now organizing under laws of Iowa; stock may be sold in Illinois; liberal commission and good territory to experienced men; leads and co-operation given; no advances. Write, giving full particulars. Abstainers and General Life Ins. Co., Des Moines, Ia.

SALESMEN—

Strong, Progressive Concern

has a few openings for live men. This is a permanent, big paying position, with good future. Strong co-operation given. Ask for MR. LAWRENCE P. ROMANO, 847 First National Bank Bldg., 9 a. m. to 8 p. m.

SALESMEN—10 GOOD LIVE HARD WORKing gentlemen to represent a high class development property. Must have good references. Good opportunity to make big money and rapid advancement to right men. Apply personally to Robert Mather, General Sales Manager, FRED'K H. BARTLETT & CO., 69 W. Washington-st.

SALESMEN — LIVE LEADS AWAITING high class diversified successful salesman; accustomed to making $75 to $100 per week; Memorial Edition Elbert Hubbard's Little Journeys to the Homes of Famous People; call for Mr. Phillips, 1203 Mallers Building, Western Branch of the Roycroft Shops.

SALESMEN AND DISTRICT MANAGERS — Make as high as $150 per week; unlimited field; enormous demand; every business man must have one; made necessary by INCOME TAX LAW; 100% in for you. Call at once and arrange for your territory. Federal Forms Co., 515 Lumber Exchange Bldg.

SALESMEN—THE ENCYCLOPEDIA BRITannica Corporation wants three men with managerial experience to handle salesmen in outside territory. Our big spring drive is on, and proposition are making $3,000 to $5,000 annually. Call and be convinced. Room 918 Manhattan Bldg.

SALESMAN—THE MAN WHO HAS ABILITY and determination can make $50 to $100 per weekly selling lots and bungalows in our new and improved subdivision on easy terms. Leads furnished. WM. D. MURDOCK & CO., 127 N. La Salle-st.

SALESMEN—INVESTIGATE OUR HEALTH and accident policies; all old and ten new features; establishing agency in every town; opportunity to build permanent profitable business. Merchants' Life & Casualty Co., B. 955, 29 S. La Salle-st., Chicago.

SALESMEN—DO YOU WANT TO MAKE BIG money? An exceptional chance for stock, bond, and specialty men. Thorough sales training and cooperation, with drawing account. Men now drawing $100 to $200 weekly. Address G T 261, Tribune.

SALESMEN—

Experienced advertising solicitor on high class English-Jewish weekly; offers opportunity for big income. State experience. Address A 359, Tribune.

SALESMEN—$100 PER WEEK IN OUR LINE is common; special training given and results guaranteed to those we select. We want men of forceful personality, whether experienced or not. Call or write. McCANSE & CO., 14 E. Jackson-blvd.

SALESMEN—TWO MEN TO SELL GAS lamps in Rockford, commencing March 18; $20 week salary and bonus; must be experienced house to house men, magazines or gas lamps preferred; give full information. Address J E 231, Tribune.

SALESMEN—BY WELL ESTABLISHED manufacturing concern for first class line of inked ribbons and carbon papers; will give exclusive territory; excellent prospects; good proposition for bright, energetic party; give references. Address E C 10, Tribune.

SALESMEN—MANUFACTURER WANTS 3 specialty salesmen to call on implements, hardware, and garages; strictly commission; splendid proposition; money maker; references must be good; write fully; give telephone. Address J D 322, Tribune.

SALESMEN—WE WISH TO MEET MINISters or teachers under 50 looking for dignified, congenial traveling positions paying $150 to $300 per mo.; r. r. fare exp. advanced. THE HOWARD SEVERANCE CO., 205 W. Monroe.

SALESMAN—YOUNG MAN TO HANDLE ACcessory, familiar with garage and repair trade in city; good opportunity to advance. Standard Roller Bearing Co., 2206 Michigan-av.

SALESMAN — TO SELL ESTABLISHED line of staple goods to lumber and hardware trade on commission basis. In reply give territory you cover and lines you are calling on. Address B C 40, Tribune.

SIDE LINE MEN—TO CALL ON DEALERS and jobbers to sell "O-Jiffo," the wireless dog. The most popular toy on the market. A hot seller. Call or write. Mandel Toy Co., 1435 W. Congress-st.

SOLICITORS—PUBLISHERS PAY $25 PER week to men who average five orders per day on monthly payment magazine club. See our quick selling combination; experience unnecessary. 844-127 N. Dearborn-st.

SOLICITORS — PHOTO COUPON; MAKE more money selling special proposition for the Reynolds Studio, 113 West State-st., Rockford, Ill.

SOLICITORS—2 EXPERIENCED IN ADVERtising and subscription; special edition men. Room 400, 333 S. Dearborn.

SPECIALTY SALESMAN.

High powered, successful man who values his time at $5,000 to $10,000 per year as representative for a well established and successful corporation. We have a service for manufacturers and wholesalers which possesses unusually salient features and which is backed by overwhelming indorsement from leading concerns throughout the country; our men are now making from $100 to $250 per week and we wish to connect with the right man for principal cities throughout the states; telephone appointments will be arranged with those who answer this advertisement, giving definite information as to past records and qualifications and where they can be reached by phone or letter. This is a straight commission proposition. A very unusual one, on which a clean high grade specialty man who is accustomed to handling his people can make as high as $10,000 a year. Address J E 177, Tribune.

WANTED—MALE HELP.

Miscellaneous.

MEN,

BOYS.

EXPERIENCED.

FOR

PACKING, ORDER FILLING, CHECKING, ASSEMBLING, LADIES' WEAR.

PERMANENT.

HIGHEST SALARIES.

PHILIPSBORN, 900 W. Van Buren.

STOCKMEN

for

MERCHANDISE

DEPARTMENTS.

SEARS, ROEBUCK & CO.

ALFRED DECKER & COHN, Makers of SOCIETY BRAND CLOTHES, have openings for bright, neat appearing young men, 36 and 37 chest measure; high school graduates; to act as models for road salesmen.

Employment Office, 423 S. Market-st.

STOCKMEN WANTED.

WHOLESALE SHOE HOUSE EXPERIENCED MEN PREFERRED. PERMANENT EMPLOYMENT FOR COMPETENT MEN.

R. P. SMITH & SONS CO., 224 S. FRANKLIN-ST.

YOUNG MEN—18 TO 21, TO check and do general work in shipping room, also stock boys; mail order house; steady work; good pay. Martha Lane Adams Co., 1050 W. 35th-st.

PACKERS.

PARCEL POST MAIL ORDER EXPERIENCE

CHICAGO MAIL ORDER CO., 2611 INDIANA-AV.

MAN—CAPABLE RUNNING small laundry; good salary to one who can qualify. State age, refs. Address J O 275, Tribune.

TRIMMING HOUSE WANTS young man, Gentile, to assist in filling orders. Must have some experience. State salary. Address J F 466, Tribune.

LABORERS — 4, INTELLIgent, for work in hardening room; chance for advancement to right men.

A. C. & F. CO., 2508 S. Wood-st.

MEN—YOUNG; FOR LIGHT FACTORY work. A. B. W. Co., 861 E. Ohio-st.

Employment Agencies.

EXCEPTIONAL HIGH GRADE POSITIONS.

We never have had so many high grade openings. You owe it to yourself to get in touch with us at once. You can always secure a high grade position through our service. These positions are for:

Public Accountants, Accountants, Bookkeepers, Ledger Men, Credit Men, Sales Correspondents, Cost Accountants, Cost Clerks, Private Secretaries, Stenographers, High Grade Office Clerks, Shipping Clerks, Junior Clerks, Boys—in fact, every sort of high grade office position.

Our terms are reasonable. It costs you nothing to talk it over or until placed satisfactorily. SEE US TODAY, SURE.

No Registration Fee.

GLADER AGENCY,

Room 314 Woman's Temple Bldg. 108 S. La Salle-st. Franklin 914.

NO JOB, NO PAY		NO JOB, NO PAY	
Chefs	$18-22	Engineers	$100-130
Cooks	$12-16	Firemen	$20-24
Col. cook	$60, b.	Boiler room	$21-24
Busboys	$10, b.	Oiler	$70-85
Busboys	$10-12	Learn assembling	30c
Bellboy	$15-30	Learn lathe	30c-35c
Housemen	$35-40	Learn trade	40c-70c
Hosp. orderly	$30-$40	Machinist	40c-70c
Waiters	$12-14	Drill press	30c-35c
Kitchenmen	$12-14	Punch press	25c-35c
Janitors	$60-$70	Auto washer	20-22
Auto washer	$20-22	Elevator	$60-65
Auto polisher	$70, b.	Hand screw	40c-45c
Wood, male	$70-$80	Lathe hands	45c-50c
Shipping rm.	$15-18	Rip saw	35c-40c
Packers	$12-15	Cabinetmaker	35c-40c
Farm, single	$50, b.	Millwrights	40c-45c

NO JOB, NO PAY.

MORRELL AGENCY, 112 N. LA SALLE-ST.

MEN.

You owe it to yourself, your family, and society in general to get the best position you are qualified to fill. We can secure that position.

Executives, Bkkprs., Sec., Ledger Clks., Stenos, Correspdt., etc.

Railway Exchange Employment Bureau,

Suite 451, 80 E. Jackson.

HIGH GRADE CLERKS.

Hundreds of positions waiting to be filled. Greatest of opportunities. Salaries ranging from $10 to $25. Act today. NOW. Benefit, as others have benefited, by the thousands.

CRAIG AGENCY,

Suite 614 Republic Bldg., State and Adams-sts.

CLAIM CORRESPT., MAIL order & some legal knowledge; desirable; fine sal.

Railway Exchange Employment Bureau,

SUITE 451, 80 E. JACKSON.

Y. M. C. A.

GOOD AND BETTER POSITIONS

Executive, Sales, Technical, Clerical Men. Suite 501, Central Dept., 19 La Salle-st. Open daily: Tues. and Wed. evenings, 5-8.

BK. COLD STORAGE EXP., $30; LEDGER, $20; Credit and Office, $20; Stock Clk., $16; Asst. Cost, $15; Man Clk., $15; Packer, $12; Office, $10; Boys, $8 to $10.

KING'S AGENCY, 29 S. La Salle-st.

HOUSEMEN, $75. CLERKS, $75-$50; 3 cold meat cooks, $80; butcher, $70; 5 second cooks, $110-$100; baker and pastry, $90; bread baker, $15; 10 fry cooks, $75. Chicago Hotel Agency, 333 S. Dearborn-st.

STORE MERCH. EXECU. AND ORGANIZER; butterine man, $150-$175; tracer and det. And many others. Efficient Service Co., 53 W. Jackson.

GOVERNMENT MEN WANTED—

Ship Carpenters, Caulkers, Ship Wed. Fare pd. 3d, $3.50 wk. SCIENTIFIC EMP. BUREAU, Rm. 644, 608 S. Dearborn.

CLERICAL POSITIONS OPEN.

SANGER, 17 N. La Salle-st.

5 SIDE OFFICEMAN, $20; OFFICE CLKS., good figurers, $18; Clerks, $12, $15. Chicago Clerical Bu., 64 W. Randolph, R. 304.

WANTED—MALE HELP.

Employment Agencies.

SEE US TODAY.

Stambing and sheet metal supt.	$4,000
Wood and metal patterns shop foreman	200
Sales engineer, practical truck or auto exp.	$175- 200
Gray iron fdry. foreman	3,000
Coalyard supt., city ...	$150- 175
Asst. Prof., elect. eng., east	1,800
Metallurgist, gray iron fdry. exp.	2,700
Electrician, mining co.	125
Corecroom foreman, mall. iron	160
Tracers, with or without drafting exp.	16
DRAFTSMEN—Call ready for work	$100- 200

COMMERCIAL DEPT.

Traffic Manager, chief, $2,000-$3,600.
Traffic and export manager, salary depends.
Cost Accountant, auto or truck experience; salary depends.
Office Mgr., packing hse. exp., $3,600-$5,000.
Office Mgr. and Acct., $2,400-$3,000.
Retail Store Manager, salary depends.
3 Fire Ins. Examiners, $2,400-$2,700.
Chief Clerk and Acct., fire ins., $2,400-$3,000.
We can positively place all the bookkeepers that call on us; $65 to $175.
We need a number of clerks and cost clerks, salaries $90-$125.
SPECIAL—8 college men, to develop into salesmen for large auto. tire co.; salary and commission.

H. H. HARRISON & CO., 19 S. La Salle-st., Room 807.

VISIT THE "A. R. B." AND REGISTER FREE.

We have been flooded recently with a number of high grade openings from some of Chicago's most reliable firms and railroads. "Grasp the ever present now." Now, if ever, is the time to secure a good position. When you stop to consider just what your position means to you and your family, you will not hesitate to investigate the "A. R. B." offerings. We hope you will not let any of the following opportunities slip through fingers:

Accountant, $3,000-$3,600; Chief Clerk to disbursement auditor, Cuba, $125; 2 Train Auditors, $100; 2 Cost men, $90-$95; L. & D. Claim Correspondent, cgn'l house, $25; Bookkeeper, loop, $100; Live Salesman, A1 chance, $100; Paymaster, $100; Clerk, familiar interstate commerce classification, $105; Ledgerman, $95; 2 Clerks, $55-$90; 10 gen'l office Clerks, various firms, $50-$100; Stockkeeper, $65-$80; Clerk and Typist, $12-$15; Clerk, ins. office, $60-$65; 4 Stock and Assistant Shippings Clerks, $12-$15; 8 Jr. Clerks, $10-$13; 40 Office Boys, $8-$11.

STENOGRAPHERS AND TYPISTS — We can place all high grade men in this line at once. Call and look over our list.

No Advance Charges.

AMERICAN RAILWAY BUREAU,

[Chicago's Greatest Employment Bureau]. 1131 Lumber Exch. Bldg., 11 S. La Salle-st. Randolph 1049.

THE ENGINEERING AGENCY, ESTABLISHED 25 YEARS. 1662 Monadnock Block. Ph. Harr. 4056.

OFFERS POSITIONS FOR ENGINEERS AND DRAFTSMEN.

In Civil, Mechanical, Chemical, Electrical, Architectural, Manufacturing and Structural Lines. And MANUFACTURING EXECUTIVES:

Works Managers, Superintendents, Foreman, Master Mechanics, Costs, Efficiency, Production, Purchasing and Sales.

NEW OPENINGS.

Foreman, machine shop, west side	$ 35
Mech. Dftsman	100
Mech. Dftsman., power plants	150
Supt., small sheet metal and mach. shp.	225
Mech. Dftsmn., fine machy., govt. wk., Chicago	150
Efficiency Engineer, Chicago	175
Design. Dftsmn., concrete and steel	100- 150
Rodman, ry. exper., exp., etc.	65
Arch. Tracer	80
Dftsmn., graphic charts	100- 125
Tracer., struct. and mechanical	85- 100
Dftsm., ship hulls	150- 225
Salesman, sheet metal, bldg. matrl.	110
Transitman, R. R. M. of W.	100
Chemist, analytical, several	85- 115
Coal Mine Transitman	125- 150

1662 MONADNOCK BLOCK.

LA SALLE AGENCY.

Chefs	$20-$22	Engineers	$25-$30
2 O. cooks	$110	Firemen, no lic.	$21-$25
Night cooks	$14-$16	Firemen	$21-$25
Bakers	$75, r. b.	Firemen, 8 hrs	$75-$80
Counter, country	$14	Firemen, lic.	30c-35c
Bus boys	$11-$12	Laundrymen	30c-35c
Hotel clerks	$90, b.	Oilers	$70-$80
Housemen	$45, b.	Emg. rm. hlprs.	$10-$18
Elevator boys	$50-$60	Hand screw	40c-45c
Hosp. Orderlies	$35 r.b.	Lathe hands	45c-60c
Bellboys	$40-$50	Lathe, lit. exp.	25c-30c
Night cashiers	$10, b.	Bench hands	40c-50c
Bar tenders	$15-$18	Assemblers	30c-40c
Lunchmen	$14-$16	Drill press	$18-$20
Auto washers	$20-$22	Punch press	$18-$20
Garage hlprs.	$15-$18	Mach. helpers	$15-$18
Chauffeurs	$18-$20	Learn trades	$15-$16
Col. auto washers	$20	Shaper planer	40c-45c
Dairy helpers	$17-$18	Handscrew	40c-45c
Chauffeur and wife	$80	Repair mach.	40c-45c
Officemen	$20-$23	Carpenters	45c-50c
Stenos	$25-$30	Electricians	48c-50c
Bookkeepers	$100	Millwright	$20-$22
Timekeepers	$70-$80	Steamfitters	$18-$22
Cost Clerks.	$100-$125	Painters	45c-45c
Assist. cost	$75-$80	Auto repairs	$20-$22
Ledger Clk.	$70-$90	Blacks., 3 hprs.	20c-25c
Rec'v. clerk	$100-$120	Elect. Crane	$16-$20

LA SALLE AGENCY, 166 N. LA SALLE-ST.

YOUR POSITION GUARANTEED. STEADY. MANY OPENINGS. START TODAY.

Chef	$18-$22	Lic. eng., das.	$100-$125
Night cook	$14-$16	Lic. firemen	$75-$80
Waiter	$40, r. b.	Firemen, 8 hr.	$70-$80
Housemen	$40-$45	Oilers	30c-35c
Hotel bus	$40	Coal passers	$15-$18
Bellboy	$40, b.	Steamfitter	40c
Kitchen men	$35-$40	Electricians	35c-50c
Hotel porter	$40-$50	Millwrights	40c-45c
Pot washer	$12	Drill press	30c-35c
Laundry men	$50-55, b.	Punch press	25c-30c
Hosp. orderly	$40, r. b.	Machinist	40c-50c
Coffee men	$40, b.	Lathe hands	40c-45c
Col. housemen	$30-$35	Carpenters	35c-50c
Janitor	$60-$70	Mach. helpers	25c-32c
Watchman	$16-$18	Learn trades	15c-16c
Porters and men	$16-$18	Handy men	$18-$22
Garage hlprs.	$15-$18	Screw mach.	30c-35c
Auto washer	$20-$23	Auto mech.	50c-60c
Packers	$15-$18	Mach

WANTED—FEMALE HELP.
Stores and Offices.

SALESWOMEN — FOR ALL departments, with or without experience.
Apply 9th floor.
ROTHSCHILD & COMPANY, State, Jackson, Van Buren.

SALESWOMEN — EXPERIenced, for various departments.
Chas. A. Stevens & Bros., State-st. north of Madison.

SALESWOMEN—FOR MONDAYS, FRIDAYS and Saturdays; hours 9 to 5.
A. STARK BEST,
Madison and Wabash.

CLOAK AND STOCK GIRL—EXPERIenced millinery. 1213 Stevens Bldg.

STENOGRAPHER.
Experienced Underwood operator with a good experience in detail work; good starting salary and plenty of opportunity for advancement.
THE REUBEN H. DONNELLEY CORP.,
633 Plymouth-ct., 2d floor.

STENOGRAPHER AND OFFICE ASSISTANT.
Bright, willing worker, capable, experienced, small office and good opportunity; state age, experience, religion, and salary. Address J H 404, Tribune.

STENOGRAPHER.
Large concern, mile west of loop, has openings for 2 experienced stenographers; unusual opportunities for good, permanent position; pleasant working conditions; good salary. 1207 Washington-blvd.

STENOGRAPHER.
with some office experience; salary $10 a week; give phone number. Address J P 100, Tribune.

STENOGRAPHER AND OFFICE ASST.—25 years old or over; high school graduate; West side girl preferred; state age and experience; salary $16 to start. Address P 116, Tribune.

STENOGRAPHER, EXPD.
Young woman, also take care switchboard. Position permanent. State where employed, wages wanted. Address J O 278, Tribune.

STENOGRAPHER — EXPERIENCED L. C. Smith operator; prefer one with 2 years' stenographic experience and some detail work. Good opportunity. Call Canal 2884, MR. ESTES.

STENOGRAPHER AND FILING CLERK—Must be reliable and live on the West Side; $50 month. Rm. 110, 508 S. Dearborn.

STENOGRAPHER
With some experience, good chance for advancement. Apply 805 Insurance Exchange.

STENOGRAPHER-TYPIST—EFFICIENT, TO do general office work; permanent; chance for promotion; high class office. Address B 79, Tribune.

STENOGRAPHER—FOR SALES AND advertising dept., Sacramento-blvd., near Chicago; state experience, education, age, and salary desired. Address J 140, Tribune.

STENOGRAPHER—22, 24 YRS., IN CREDIT dept., must be able to take responsibility; salary dependent on previously demonstrated ability. Address J O 296, Tribune.

STENOGRAPHERS — EXPERIENCED; wholesale house; pleasant work; good salary. 223 W. Monroe.

TYPING AND GENERAL OFFICE GIRL — Where desire chance for advancement; state salary expected. Address J 350, Tribune.

STENOGRAPHER—EXPERIENCED; ALSO bright office girl, for music business. 520 Deuzel-blvd.

STENOGRAPHER, ACCURACY REQ.; MUST be good speller. R. E. ELLIS ENGINEERING CO., 621 Washington-blvd.

STENO.—BRIGHT BEGINNER; STATE SALary wanted; give telephone number. Address J 344, Tribune.

STENOGRAPHER WITH SOME EXPERIence; small office. R. 706, 25 N. Dearborn.

STENOGRAPHER—YOUNG LADY, EXPERIenced. Apply 1019 Masonic Temple.

TICKET WRITER
to write tailors' tickets on country orders. Apply in person or by letter. Good wages. HART, SCHAFFNER & MARX, Tailors to the Trade, 36 W. Adams.

TYPISTS
EXPERIENCED.
YOUNG WOMEN ONLY NEED APPLY.
VERY HIGHEST SALARY.
PERMANENT.
PHILIPSBORN, 900 W. Van Buren.

TYPISTS.
Experience Not Necessary.
Good starting salaries.
Bonus for exceptional work.
Plenty of opportunity for advancement.
Call or Write.
THE REUBEN H. DONNELLEY CORP., 633 Plymouth-ct., 2d floor.

TYPISTS.
75 young ladies for filling in form letters, addressing, and other typist work; these positions will pay according to your ability and experience; steady work. Call, or, if employed, write.
SPIEGEL-MAY-STERN CO., 1061 W. 35th-st.

TYPIST—YOUNG LADY, EXperienced on Standard keyboard machine. Apply Credit Office, 5th floor.
THE FAIR.

TYPISTS.
Young woman with experience on Underwood machine.
WESTERN ELECTRIC CO., INC., 48th-av. and 24th-st.

TYPIST AND FILE GIRL.
Must be Protestant Gentile, not over 24 years old, with good filing and typing exp. Steady position is for reception room typing and filing in own office; must be clean, neat, and rapid; Phone Majestic 7883 for appointment.

TYPIST—BRIGHT, QUICK, FOR BILLING and bank care for orders; some dictation and general work; write plainly; Madison-st. car to No. 1100 or Metropolitan to Racine-Ashland Wheel & Mfg. Co., 1101 W. Madison.

TYPISTS—FOR ADDRESSING AND FILLing; HIGHEST PRICS PAID.
6TH FLOOR, 605 S. CLARK-ST.

TYPIST—TO ADDRESS ENVELOPES AT 6TH FLOOR, 605 S. CLARK-ST.

Typist, Gen'l Office Work,
good, steady pos.; chance for advancement; $14 start; state exp., nationality. Address J O 285, Tribune.

TYPIST-BILLER, EXPD.
NATIONAL HAT BLEACHERY,
70 W. VAN BUREN-ST.

TYPISTS—YOUNG, FOR LEDGER WORK; small order house; permanent position; give full particulars. Address Y 253, Tribune.

TYPIST—JEWISH, WHO HAS WIDE ACquaintance and can prove valuable as assistant in candy store. Address J O 286, Tribune.

WANTED—FEMALE HELP.
Stores and Offices.

WANTED — EXPERIENCED salesladies for boys' and juvenile clothing, hat, and furnishing departments. Permanent positions. Apply 8-10 a. m., Superintendent's Office, 8th floor.
THE HUB.
Henry C. Lytton & Sons.

WANTED — EXPERIENCED typist or bright beginner on Underwood machine. Unusual opportunity.
BUTLER BROTHERS,
Randolph-st. Bridge.

WOMEN — TO ADDRESS ENVELOPES AT HOME. APPLY 6TH FLOOR, 605 S. CLARK-ST.

WOMAN—YOUNG, FOR REGISTRY DEpartment of one of the largest jewelry houses in Chicago; must be quick and accurate at figures and understand checking of bills; good opportunity to advance; state age, exp., etc. Address Y 424, Tribune.

WOMAN—YOUNG, FOR CLERICAL WORK with cashier experience; good at figures; permanent position with opportunity for advancement; give particulars. Address Y 465, Tribune.

YOUNG LADIES FOR POSITIONS in our Auditing Department. No experience necessary. Permanent employment with excellent chances for advancement to those who qualify. Apply Auditing Department, 9th floor center.
ROTHSCHILD & COMPANY, State, Jackson, Van Buren.

YOUNG WOMEN—18 YEARS OF AGE AND over, FOR CASHIER INSPECTORS. APPLY AT ONCE, SUPERINTENDENTS' OFFICE, 9TH FLOOR, MARSHALL FIELD & CO., RETAIL.

Household and Domestic.

COOK, WAITRESS, AND DISHWASHER—Good; for small hotel; all women; Swedes or Norwegians preferred; salary satisfactory. Answer at once. H. W. DAVIS, Shaw, Miss. Shaw hotel.

COOK—MUST BE 1ST CLASS; 2 IN FAMily; ref. required; $12. 400 Roslyn-pl. NUSBAUM. Lincoln 8726.

COOK—GERMAN OR SWEDISH PREFERred. 3525 Greenwood, 2d apt.

Girl, White, Good Wages,
Genl. hswk.; no laundry. 536 N. Oak Park-av. Oak Park. Tel. Oak Park 5557.

GIRL—YOUNG; TO CARE FOR LITTLE girl and assist with light housework; good wages. Ref. required. 811 Eastwood, Apt. 3-A.

GIRL—LIGHT HSWK., AND MOTHER'S helper. 2 afternoons a wk. Ph. Englewood 5495.

GIRL OR WOMAN—FOR GENERAL HOUSEwork; no washing. 1st apt., 5494 Cornell-av., Hyde Park 1492.

GIRL—1545 JARVIS-AV. 2D, CAPABLE general housework; no laundry; 2 adults in family; wages $8. Phone Rogers Park 2031.

GIRL—FOR GENERAL HOUSEWORK; NO washing; $10; must be expert cook. Refs. 5224 Ingleside, STRAUSS.

GIRL—PROTESTANT; ASSIST with children and hswk; good home. 1245 Jarvis-av., 1st. Take Evans, exp. to Jarvis.

GIRL—GENERAL HOUSEWORK; NO WASHing. 240 S. Euclid, Oak Park. Oak Park 4344.

GIRL—YOUNG; LIGHT HOUSEWORK AND companionship; good home. Columbus 3358.

GIRL—GEN'L HSWK; SMALL FAM.; NO wash. Call today. 5131 Ingleside-av., 1st.

GIRL—HOUSEWORK, FEW HOURS MORNings. 54 Cornell, 2d apt.

GIRL—GENL. HOUSEWK.; NO WASHING. 5134 Ingleside-av., 1st. Hyde Park 9648.

GIRL—GENERAL HOUSEWORK; NO WASHing. 4832 Vincennes-av., 2d.

GIRL—FOR LIGHT HOUSEKEEPING. TEL. South Chicago 3002.

GIRL—BEST WAGES. GEN. HSWK. FAMily of 3; ref. 5758 South Park, 2d.

GIRL—WHITE, FOR GENERAL HOUSEwork. 5120 Greenwood-av. Midway 5822.

GIRL—OR GENERAL HOUSEWORK; $10. 745 Greenwood-av. Glencoe 114.

GIRL—RELIABLE, FOR SECOND WORK. Wages $8. Phone Winnetka 635 W.

GIRL—GOOD COOK; SMALL FAMILY. 4856 Grand-blvd., 2d.

GIRL—GEN'L HSWK.; SMALL FAM.; GOOD wages. 1140 E. 46th-st., 1st. Oakl. 6568.

GOVERNESS—NURSERY; EXPERIENCED; to care for girl of 3 and infant; must have perfect understanding of physical care; references required. Address J 149, Tribune.

HOUSEKEEPER — WITH REFS.; GOOD cook; 2 adults; North Side apt.; no washing or ironing. Address J F 129, Tribune.

MAID—EXPERIENCED; GENERAL HSWK.; must be good plain cook; no washing; good wages. 525 Roscoe. Wellington 3754.

MAID—CAPABLE FOR GENERAL HOUSEwork; must be good cook; go home nights. BURGESS, 326 W. 64th-st.

MAID—AT WORK; WHITE; COMPETENT; references. 4520 Woodlawn-av.

MAID—DO LIGHT HSWK.; NO WASHING; small apt. 4903 Champlain-av.

MAID—FOR HOUSEWORK. REF. 306 S. Taylor-av., nr. Wash.-blvd., Oak Park.

NURSE GIRL—WHITE; TAKE CARE TWO children, 5 and 3. Apply at once. Phone Drexel 712.

NURSEGIRL—TO TAKE CARE OF CHILdren. 5124 Sheridan-rd., 2d. Sunnyside 6329.

NURSEGIRL—GO HOME NIGHTS. 1126 E. 46th-st., 2d. Good wages.

TWO YOUNG GIRLS,
white, congenial, general housework; plain cooking; experience not required; good home. Address J F 372, Tribune.

WOMAN—COMPETENT; GENERAL WORK. 2622 Harrison-st., Evanston. 3 adults. $10. If out S. M. call at 5811 Dorchester-av., 1st, after 7 p. m.

WOMAN—MIDDLE AGED, TO ASSIST WITH housework; family of two and hired man on farm in Ill.; good home. Call bet. 10 and 5. 2120 Nebraska-av., 2d floor, nr. Armitage.

WOMAN — GENERAL HSWK., SUBURBAN home; 4 in fam.; good wages; no objection to female child. Rosemoore. Central 2386.

WOMAN—FOR GENERAL HOUSEWORK; plain cooking; salary $9. 2d flat, 5516 S. Paulina.

WOMAN—MIDDLE AGED; GENL. HOUSEwork; clubhouse; Wheeling, Ill. Phone 156 M. 2.

WOMAN — FOR GENERAL HSWK., 7 RM. apt., children, 1 adult; ref. 229 Main-st., Evanston. Evanston 5848.

WOMAN—GENERAL HSWK. AND LAUNdry; no home visits. 329 Belden-av., 1st.

Professions and Trades.

ALFRED DECKER & COHN, MAKERS OF SOCIETY BRAND CLOTHES.
Help as follows:
Girls handy with needles.
Girls to operate power machines.
Canvas basters.
Lapel padders, machine.
Emp. Office, 423 S. Market-st.

TYPISTS.
Young woman with experience on Underwood machine.
WESTERN ELECTRIC CO., INC., 48th-av. and 24th-st.

APPRENTICE—TO LEARN HAIRDRESSING and beauty culture; paid while learning; must live on North Side and give refs. Taxis Shop, 3402 N. Halsted-st.

ARTIST.
Young lady to make advertising layout; must have drawing ability; previous experience unnecessary; willing to work for small salary at start; state age, experience, and references. Address Y 391, Tribune.

BINDERY GIRL,
Experienced, light work. 2d floor. 732 Sherman-st.

DRESSMAKERS AND FINishers—Experienced. Apply H. FRIEND, 32 S. State.

EMBROIDERESS — FRAME WORKERS (inside); only experienced need apply; good pay; piece work.
DELLMAN WAIST CO., 116 S. Market-st.

EXPERIENCED STRAW HAT OPERATORS TO SEW HATS ON POWER MACHINES AT HOME. WE FURNISH COMPLETE EQUIPMENT AND DELIVER AND CALL FOR WORK. APPLY IN PERSON AND LET US EXPLAIN.
GAGE HAT WORKS, 2241 INDIANA-AV.

WANTED—FEMALE HELP.
Professions and Trades.

EXPERIENCED DESIGNER on medium priced dresses. Stein & Lebovitz, 1123 N. Ashland av., 3d floor.

EXPERIENCED FINISHER
Wanted on dresses and suits; good pay; permanent position. Apply MR. WEISS, 316 S. Michigan-av., 6th floor.

FINISHERS—GOWNS AND WAISTS, IMMEdiately; experienced; also helpers; steady. THE GAY SHOP, 1036 Marshall Field Annex.

FUR MACHINE OPERATORS.
Apply 14th floor.
MANDEL BROTHERS.

COREMAKERS.
GIRLS — GIRLS
WOMEN — WOMEN
Experienced; $18 per week, day rate; opportunity for first class coremakers to earn piecework up to $18 per week and BONUS.
FINDEISEN & KROPF MFG. CO., 21ST AND ROCKWELL-ST.
Take the Douglas Park L to Western-av. or Western-av. car to 21st-st., or 22d-st. car to Rockwell-st.

GIRLS—FOR LABELING.
Nice positions for light factory work; advances from time to time as you become more experienced; nice surroundings; large, sanitary plant, well lighted, with lots of fresh air; close to street car line.
CALUMET BAKING POWDER CO., 4100-4124 Fillmore-st.

GIRLS
between 16 and 20 years of age to work on electric lamp bulbs. 17 cents per hr. while learning. Hours 7:30 to 5:00, Saturday 12:00. Illinois Min. Lamp Div., Oakley-blvd. and Harrison-st.

GIRLS
BETWEEN 16 AND 25 YEARS OF AGE TO LEARN SHOE MANUFACTURING.
This business is a necessity, not a temporary war employment, therefore steady work can always be had. We pay good wages while you are learning.
SELZ, SCHWAB & CO.,
EMPLOYMENT DEPARTMENT, 514 W. SUPERIOR-ST.

GIRLS
FOR LIGHT FACTORY WORK.
Permanent employment and good working conditions.
RAND, McNALLY & CO., 538 S. Clark-st.

GIRLS—OVER 16 YRS., FOR light work in manufacturing plant in bright, airy, and clean workrooms. Steady positions assured. Apply Regensteiner Col. Co., Jackson-blvd. and Racine.

GIRLS—TO WORK IN GAS MANTLE FACtory; must be over 16; wages at rate of $8 per week to start. Lindsay Light Co., 161 E. Grand-av., corner of St. Clair-st.

GIRLS—FOR LIGHT ASSEMbly work. Good wages, pay weekly. Saturday afternoons off. Apply 328 W. Kinzie-st., 4th floor.

GIRLS FOR STITCHING
Machines in bindery. Must be over 16. $8. No previous experience necessary. Close 1 o'clock Saturday. WOMAN'S WORLD, 107 S. Clinton-st.

GIRLS.
For examining on petticoats. Apply Western Garment Co., 700 W. Jackson-blvd., 7th floor.

GIRLS—EXPERIENCED; FOR GATHERING, inserting, and tipping; also girls to learn.
BLAKELEY PRINTING CO., 418 S. Market-st.

GIRLS—FOR FEEDING SMALL FOLDING machine; also girls for jogging and learning; 48 hours per week; close 12 o'clock Sat. Apply BROCK & RANKIN, 619 S. La Salle, 4th floor.

GIRLS—OVER 16 YEARS OF AGE, TO learn bindery work; experience not necessary; $7 a week and bonus to start. Apply at once. R. R. DONNELLEY & SONS CO., 731 Plymouth-pl.

GIRLS—14 TO 16 YEARS OLD, WHO ARE anxious to learn to make corsets; steady work all year; clean work; pays excellent wages when you become 18 years. Powell Corset Co., 918 W. Van Buren-st.

Girl, Chocolate Dipper.
Apply at Sugar Plum, 6739 Stony Island-av. Phone Hyde Park 191.

GIRLS — FOR SEWING BAGS; ELECTRIC power; new bldg.; ask for superintendent. Central Bag Mfg. Co., 3622 Iron-st. Yards 7440.

GIRLS—OVER 16 YEARS, FOR LIGHT FACtory work; no experience necessary; good working conditions; good wages. GARTNER & BENDER, 1104 S. Wabash-av.

GIRL—EXPERIENCED CHOCOLATE DIPper. The Elite Sweet Shop, 58 S. Clark-st., 3d floor.

GIRLS—TO OPERATE SEW. MACH. THAT much exp. not req. Atlas Co., 18 E. 24th-st.

GIRLS—LIGHT FACTORY WORK. Apply 32 So. Throop-st.

HAND EMBROIDERERS: 10 EXPERIENCED frame workers; good pay; steady position; also young girls to learn. Chic. Hand Embroidery Co., 215 S. Market-st.

HELPER—IN DRESSMAKING. ZAPF, 463 Deming-pl.

LADY, NEAT, 10 TO 6,
Wait on tables; steady; no Sunday. Chocolate Shop, 175 W. Jackson-blvd.

LAMP SHADE WORKERS.
Experienced young women.
Apply Ninth Flor—Retail.
CARSON PIRIE SCOTT & CO.

MACHINE OPERATORS—
Must be thoroughly experienced. Apply Mr. Koch, Alteration Room, 10th floor, 8:30 a. m.
ROTHSCHILD & COMPANY, State, Jackson, Van Buren.

MAKERS AND APPRENTICES
for our Millinery Workroom.
Apply Ninth Floor—Retail.
CARSON PIRIE SCOTT & CO.

MILLINERS.
TRIMMERS.
COPYISTS.
We guarantee $10 week. You can easily earn $20 to $25 on our liberal piece work plan. Apply at once, ready for work.
ROYAL TRIMMED HAT CO., 126 N. Union-st., cor. Randolph.

MILLINERS, TRIMMERS, COPYISTS, CAN EARN EXTRA MONEY TRIMMING HATS AT HOME. SIMPLE WORK; GOOD PRICES. APPLY AT ONCE.
ROYAL TRIMMED HAT CO., 126 N. UNION-ST., COR. RANDOLPH.

WANTED—FEMALE HELP.
Professions and Trades.

NURSE
For night floor work; salary $25 per mo., room and board. NEAL INSTITUTE, 811 E. 49th.

OPERATORS—EXPERIENCED ON POWER sewing machines. We can easily teach you corset work; steady work all year in a daylight workroom; good wages. We pay while you learn. Powell Corset Co., 918 W. Van Buren-st.

OPERATORS—POWER MACHINE, EXPERIenced. Badger Service Corporation, 3027 Wabash-av.

POWER MACHINE OPERATORS
on ladies' caps and neckwear.
Apply 4th Floor, 111 So. Wells-st.
MORRIS, MANN & REILLY.

POWER MACHINE OPERATORS—EXPERIenced; children's dresses; also good presser; good pay. 27 E. Monroe, Rm. 1003.

SHOEMAKERS — 2 EXPERIenced vampers and 3 lining makers, also 5 power machine operators to learn. Steady work; good pay. Work 50 hours per week, with full holiday every Saturday.
Apply J. W. CARTER CHICAGO CO., 833 W. Chicago-av.

SILK SHADE MAKERS—EXPERIENCED; good pay; steady positions; will give work home as well. Apply at HARTMAN-MALCOM CO., 847 N. Troy-st.

STRAW OPERATORS, TRIMMERS AND COPYISTS.
Large orders, best prices; ideal sanitary conditions; lunchroom in building.
D. B. FISK & CO., 225 NORTH WABASH-AV.

TWO LADY BROOM MAKERS AND ONE sorter, at western town; reference required. Write C. E. Tillotson, 748 24th-st., Ogden, Utah.

WAITRESSES—NEAT, SMALL GIRLS FOR steady work; experience in high class serving. Hotel Grasmere, 4621 Sheridan-rd.

WANTED — EXPERIENCED fitter on women's coats, suits, and dresses. Apply Mr. Koch, Alteration Room, 10th floor, 8:30 a. m.
ROTHSCHILD & COMPANY, State, Jackson, Van Buren.

WANTED—ALTERATION hands on coats and skirts. Apply MR. KOCH, alteration room, 10th floor, 8:30 a. m.
ROTHSCHILD & COMPANY, State, Jackson, Van Buren.

50 Experienced Operators
For power machines on brassiers and camisoles. Call the CHARLES H. SCOTT CO., 1301 Conway-bldg., 5th floor.

2 WAITRESSES; 1 KITCHEN GIRL AND 1 laundress; for an institution. 509 S. Honore

Saleswomen. Solicitors, Etc.

LADIES—WHY NOT USE YOUR SPARE time to advantag? I can assist you to materially increase your income. Better investigate. Live proposition that will appeal. Address G T 172, Tribune.

SALESLADY
of proven ability, to handle one of the best selling propositions on the market with a concern that will give you every co-operation and help; call between 1 and 4 p. m. RITTENHOUSE & MOORE, 1009 People's Life Bldg.

SALESLADY—NEAT APPEARING, BETW. 20 and 35, full of pep, to sell quick selling article to car owners and specialty shops; our liberal commissions can net you $60 to $100 per week. Apply Dallwig Distributing Co., 1104, 133 W. Washington-st.

SALESWOMEN—CAPABLE BUSINESS WOMen for a live selling proposition, where remuneration is earning power. Leads and all assistance given. R. 309, 81 E. Madison-st.

SALESWOMEN—CLEVER TALKERS, REfined, finely groomed, capable saleswomen to visit and interview people of wealth and sell merchandise, can earn $70 weekly if qualified. Room 859 McClurg Bldg.

SALESWOMEN.
Ladies of ability and integrity can earn fifty dollars per week and up. Phone Majestic 8587 bet. 10-12. Address J 149, Tribune.

SOLICITOR—ADVERTISING, ON HIGH CLS. weekly publication. State experience. Address A 381, Tribune.

SOLICITORS—LADY: TO SELL A PATRIOTIC NOVELTY; salary and commission. MR. PETERS, Rm. 712 Masonic Temple.

WANTED—A WELL EDUcated, neat appearing young lady to sell extra high grade security. Apply HUGH D. MURRINGHAM, Room 200, 69 W. Washington.

5 LADIES FOR CITY
work and to travel; $2 a day and expenses. Call between 9 and 10 and 5 and 6. M. HERSH, Hotel Strand, 63d-st. and Cottage Grove.

Miscellaneous.

GIRLS — FOR TRIMMING ladies' neckwear.
Apply 4th Floor, 111 So. Wells-st.
MORRIS, MANN & REILLY.

WOMAN—CAPABLE RUNning small laundry; good salary to one who can qualify. State age, refs. Address J O 274, Tribune.

WOMEN—THREE OF UNQUESTIONED CULture and refinement, pleasing appearance, 28 years of age or more; wonderful opportunity for ladies who through misfortune or financial reverses find it necessary to enter the business world; the position we offer does not require previous business experience nor the investment of any money, as we pay salary from the start; conditions unusually good now for our business. J. C. WINE, 913 Garland Bldg., Chicago.

MODELS — TALL, SLENDER young ladies to try on gowns in dressmaking establishment. FARQUHARSON & WHEELOCK, 800 Tower-ct.

TWO WELL EDUCATED WOMEN WANTED immediately to fill permanent traveling positions. Applicants must be between 25 and 40 years of age, absolutely free to travel, and have at least a high school education. One vacancy in Cleveland, another in Pennsylvania. Positions offer railroad fare, commission and good salary to start. Ask for Mr. Gillman, Room 1516, 58 E. Washington-st., Chicago.

COLLEGE WOMAN—OR TEACHER, PAST 27 years of age, of pleasant manner, who has had social experience and who is accustomed to meeting clubwomen, to represent one of Chicago's leading business houses. Unusual remuneration with LIBERAL EXPENSE ACCOUNT. Traveling position open. Telephone for appointment, MRS. L. L. MILLER, Hotel La Salle.

WOMAN—IF YOU WANT TO GET INTO A permanent traveling position with established firm, paying from $2,000 to $7,000 a year, small salary and railroad fare to start, are educated and not afraid of work, apply Sales Manager, 1203 Mallers Building. Experience not absolutely necessary.

LADY—OF GOOD APPEARANCE, EDUCAtion, sales ability, and personality, to sell high grade artist and dealer stimulate a sales campaign; give qualifications; correspondence confidential. Address A 381, Tribune.

GIRL
For packing petticoats. Apply WESTERN GARMENT CO., 700 W. Jackson-blvd., 7th floor.

WOMAN—TO TICKET GARMENTS IN EXamining dept. of a cloak and suit factory; good wages; steady position. HOVLAND-SWANSON, McCOLM CO., 206 W. Adams-st.

SALESWOMEN — FOUR; GOOD APPEARance, for city specialty work; substantial salary. 503, 35 S. Dearborn.

WOMEN—REFINED: CAN EARN GOOD INcome by learning expert corsetry. Nu-Bone Corset Co., Room 400, 36 S. State.

GIRL—TO LABEL BOTTLES; $8 TO START; steady work. 1519 N. Wood-st.

WOMEN—PLEASANT, PROFITABLE, OUTside work; no canvassing. 80 E. Madison-st.

MABEL WAVER AND HAIR DRESSER—Call Drexel 2975, MATTINGLY.

CHAMBERMAIDS — HIGH CLASS. HOTEL Grasmere, 4621 Sheridan-rd.

WANTED—FEMALE HELP.
Miscellaneous.

GIRLS—FOR WRAPPING PARCEL POST.
STEADY POSITIONS.
GOOD PAY.
LIGHT WORK.
BUTLER BROTHERS, RANDOLPH-ST. BRIDGE.

GIRLS—FOR FACTORY work; must be 16 years or over; no experience necessary; $8 per week; steady work; chance for advancement.
ALLEN B. WRISLEY CO., 925 S. Wells-st.

YOUNG LADIES—FOR FOLDing, mailing, and inclosing; steady work; $7 per week.
Apply
BABSON BROS., 2845 W. 19th-st.

IMPORTANT POSITION.
Salary and Traveling Expenses.
Open to capable and cultured woman, at least 28 years of age. Call afternoons.
BURTON HOLMES TRAVELOGUES,
MRS. WOOLLETT, 505 Monroe Bldg., 104 S. Michigan-av.

WOMAN—EMPLOYED, TO TAKE CARE OF 4 rooms and make supper evenings in exchange for rooms; Scandinavian pref. Address A 470, Tribune.

Employment Agencies.

SPLENDID CHANCES IN THE OFFICE LINE
For ambitious young women seeking employment. Don't lose time searching in vain for the position you want. Let us do that for you. Costs nothing until we place you. Come in early and register and leave the rest to us.
Stenographer and Clerk, South Side; good hours and pleasant office; $75.
3 openings for Stenographers on the South Side at $16-$18.
Stenographer and Clerk, loop, $75.
Stenographer, R. R., West Side; $70.
Stenographer and Secretary, pubg. and adv., $16-$18.
Typist and Clerk, loop; $10.
Biller and Typist, $12-$14.
Typist and Ledger Clerk, $60.
Beginner Typists, $5-$10.
Clerk, good at figures, $12.
Bookkeeper and Statistical Clerk, South Side, $15-$18.
Gen'l Office Clerks for mailing dept., $35.
REGISTRATION FREE.
AMERICAN RAILWAY BUREAU,
(Chicago's Greatest Employment Bureau).
1128 Lumber Exch. Bldg., 11 S. La Salle-st. Randolph 1049.

EXCEPTIONAL HIGH GRADE POSITIONS.
We never have had so many high grade openings. You owe it to yourself to get in touch with us at once. You can always secure a high grade position through our service. These positions are for:
Stenographers, Bookkeepers, Stenos. and Bkkprs., Typists, File Clerks, Record Clerks, Statistical Clerks, Machine Bill Clerks, Comptometer Operators, Adding Machine Operators, high grade experienced General Office Girls, or Girls with limited experience and no experience at all, every sort of high grade office position.
Our terms are reasonable. It costs you nothing to talk it over or until placed satisfactorily. SEE US TODAY.
No Registration Fee.
GLADER, AGENCY,
Room 314 Woman's Temple Bldg., 168 S. La Salle-st. Franklin 1914.

HIGH GRADE WOMEN.
Hundreds of positions waiting to be filled. Greatest of opportunities.
Salaries ranging from $10 to $35.
Act today.
NOW
Benefit as others have benefited, by the thousands.
CRAIG AGENCY,
Suite 614 Republic Bldg., State and Adams-sts.

PRIV. SECY. and STENOG.....$100
Phys. Training Teacher..... 100
Gregg Shorthand Teacher..... 125
Bookkeeping Teacher..... 125
Stenographer, rapid..... 90
Three Stenographers..... $60-70
Come in and talk it over.
AMERICAN EDUCATIONAL SERVICE BUREAU,
809 Steger Bldg. Harrison 6662.

Stenogs., S. S., $15-$18-$20.
Cashier and Timekeeper, $17. Dict. Opns. $15-$18. Biller, $15. Stenos., Loop, $10-$18. Bkkpr. and Genl. Of., S. S., $15. Steno. and Office, $15. File Clk., $15.
RAILWAY EXCHANGE EMPLOYMENT BUREAU,
Suite 451, 80 E. Jackson-blvd.

GOOD JOBS IN ALL LINES—
Stenographers..$14-16
Bkpr. and Steno.... 10-12
Typist..... 10-14
Gen. office..... 9-10
Cashiers..... 15-16
Checkers..... 45-50
Asst. Bkkprs.... 14-15
Factory girls.. 10-15
Hotel maids.... 60-75
Hotel cooks..$65, R. R.
Steno. cooks..... 14-16
S. O. cook..... 14-15
Waitresses..... 11-12
Rd. Tdress.. $35, R.
Pantry girls... 35-40
Dishwashers.... 10-12
Hotel maids.... 60-75
LA SALLE AGENCY, R. 1544 RANDOLPH
STENOGRAPHERS, SEVERAL PLACES, $10 to $18; Bk., warehouse exp., $30; Typist, $10; Cashier and Timekeeper, $17; Bk. and Typ., $15; Office, N. S., $12; Office Girls, $8 to $12.
KING'S AGENCY, 29 S. La Salle-st.
BOOKKEEPER, $18-$20; STENOGRAPHERS, $12-20; Asst. P. credit dept., $65-$75; Cashiers, $15-$17; File Clerk, $13-$14; Office Clerks, $9-$12; Typists, $12.
Merchants' Cler. Exch., 903, 133 W. Wash.-st.
WE CAN USE GIRLS FOR ANY KIND OF office positions.
COMMERCIAL SERVICE BUREAU, 108 S. La Salle (1116).

CLERICAL POSITIONS OPEN.
SANGER, 17 N. La Salle-st.
TYPISTS, $9-$15; OFFICE CLKS., $12; Stenos., $12, $15; Comptometer, $15.
Chgo. Clerical Ex., 64 W. Randolph, R. 504.
20 POSITIONS—GENERAL AND 2D MAIDS. JOHANSON, 127 N. Dearborn-st.

Free Typewriter Employm't Bureau.
STENOGRAPHERS — $12, $15, AND $18; typists, $8-$12; dictaphone oper., $65-$70.
Royal Typewriter Co., 25 S. Wabash.
6 STENOGRAPHERS, YARDS, $12-$16; Al Biller and Clerical, $15-$18. Oliver Typewriter Co., 167 N. Dearborn.
STENOGRAPHERS' FREE EMPLOY. AGCY.
WOODSTOCK TYPEWRITER CO.,
23 W. Washington-st. Tel. Cent. 5563.

BUSINESS PERSONALS.

GUARD YOUR HEALTH.
Physical Therapy and Baths.
VERNE S. GRANTHAM CO.,
116 South Michigan-av.
Central 7079.

PERSONAL—OLD FALSE TEETH—Gold crowns, bridgework, bought in any condition; highest cash prices paid. Bring, mail or drop postal. Will call.
THE VICTORIA FALSE TEETH DEPOT.
143 N. Wabash-av., 2d floor.

PERSONAL — THIS AD AND 25C ENTItles bearer to SULPHUR SHAMPOO, GOOD FOR GRAY HAIR, FALLING HAIR, DANDRUFF. MRS. BAKER, 39 S. State-st., Room 112. Tel. Central 1746.

PERSONAL — SUPERFLUOUS HAIR AND facial blemishes permanently and painlessly removed; results guar. BESSIE E. MILLER, Stewart Bldg., Opp. Field's. Cent. 5132.

PERSONAL — FOR RHEUMATISM, NERvousness, poor circulation, try our treatments, recom. by best phys. Swedish method. Kellberg Inst., est. 1881. 109 N. Dearborn.

PERSONAL — FOOT SPECIALIST. SCIENtific chiropody. ELISE S. HYDE, Suite 910, 132 Madison, cor. La Salle. Franklin 5084.

PERSONAL — SUPERFLUOUS HAIR PERmanently removed by multiple electrolysis. MME. STIVER, 1000 Marshall Field Annex.

PERSONAL—HAIR REMOVED BY MULTIple electrolysis; guaranteed permanent. Ella Louise Keller, 30 S. State-st., Rm. 1200.

PERSONAL — MANICURING, SCALP AND facial treatments, R. 607, 109 N. Dearborn.

PERSONAL—TO RENT—EVENING GOWNS. R. Mountford Cooke, 29 E. State. Cen. 2137.

SCALES.

SCALES REPAIRED, TESTED, AND SOLD. COLUMBIA SCALE CO., 2439 N. Crawford. Albany 4.
ANGLOLILE SCALE—NEW; $40; COST $140. 2210 S. State. Calumet 3128.

CONTRACTS TO LET AND WANTED.

Steady Hauling Wanted.
By owner of small express business for his new 2-ton auto car; part time considered. Address J D 580, Tribune.

SEEDS, PLANTS, TREES.

SEED CORN FOR SALE—GOOD, SOUND, hand picked southeastern Missouri seed corn for sale. ELLIS & CHAMBERLAIN, Commerce, Mo.
Scott County. R. F. D. No. 1.

SEWING MACHINES.

NEW AND USED SEWING MACHINES; fully guaranteed; your choice. WHITE SEWING MACHINE CO., 24 W. Lake-st.

LOST AND FOUND.

BAG—LOST—SMALL MAIL BAG, LOCKED, between 727 S. Dearborn and Wabash and Madison, Monday, March 11th. Please return to 1600 Kesner Bldg., 5 N. Wabash-av. Reward.

BAG—LOST—PARTY PICKING UP BEADED bag in front of 1037 Berwyn-av., please return to BEARDSLEE, 2d apt., 1037 Berwyn-av.; receive reward.

BAG—LOST—GOLD MESH BAG, AT SUNday tabernacle. Keepsake. Reward. Normal 6353.

BANK BOOK—LOST—REWARD PAID FOR return of Jeffries Bank book and 3 checks, 205, 115 S. Dearborn-st.

BOX—LOST—IN COHAN'S THEATER, SATurday night, March 9, containing four lace collars and picture of soldier; reward. M. Cella, 125 W. Monroe-st.

BROOCH—LOST—DIAMOND CENTER, RUbies on every other prong; reward. Midway 2918.

BROOCH — FOUND — IN UNION BANK. Call Calumet 6352.

CAMEO BROOCH LOST,
With diamond setting, on Madison-st. car or in Hillman's; reward. Call Kedzie 3654.

DOG—LOST—AIREDALE, 2 YEARS OLD, long-haired, no collar; name, Bud; 4530 N. Richmond. Phone Monticello 2489. Reward.

DOG — LOST — AIREDALE, STRAYED; named Sandy; belongs to a child. Return to 5151 Harper-av. and receive reward. Midway 1603.

GLASSES—LOST — SATURDAY, PAIR OF nose glasses, tortoise rim. Carson's, 4th floor, Richmond. Wellington 6538.

GLOVES—LOST—BLUE KID, WEST ON California-st., or L station. Reward. Ravenswood 8400.

GOLD BRACELET LOST.
Diamond setting; between Annex and 60th-st. sta. I. C. Reward. Ph. Drover 5400.

HANDBAG — LOST — LADY'S GREEN SILK handbag, chain handle, containing money and nose glasses, on Clark-st. car, in front of Covent Garden, Monday, at 8 p. m. Call DR. G. M. BABBITT, Sunnyside 7008, and receive reward.

KEYS ON RING—LOST—SUN., A. M.; NO. S. Reward. Graceland 5643.

LAVENDER BAG—LOST—WITH BEADED butterfly containing small lavender purse with $12 in it; also $1 loose change. 5642 Kenmore. MRS. HAMILTON. Reward.

LOCKET—LOST—GOLD; MONOGRAM, "W. F. C." Reward. Phone Blackstone 4831.

MANUSCRIPT
On advertising. Lost at State and Madison. Reward. Address A 486, Tribune.

MINK FUR COLLAR
Lost Sunday evening on Broadway or Sheridan-road, between Th

BOARD AND LODGING—SOUTH.

BLACKSTONE, 5338—BACHELOR FLOOR. THE GREYSTONE.
Spacious exterior rooms with lavatory or bath. Convenient location. Illinois Central express. Attractive room plan. Rates, single, $9.50 to $17; double, $16-$25.

BLACKSTONE-AV., 5635, THE YENTURA—Rooms suites; fine board. $6.50 up; good heat; sailable to the street.

BLACKSTONE, 5510 — THE WEST TERRACE—Very desirable outside rms.; convenient location; garage exp.; Amer. plan; $9-$16.

BLACKSTONE-AV., 5626—TO RENT—BEAUTIful front room; all improvements; stm.ht; CORNELL, 5527, — HIGH CLASS PRIV. Hotel. Home table. THE GALE — R. C. exp.; ref.

DORCHESTER, 5336 — PLEASANT ROOM; home table; steam heat; 53d-st. I. C. exp.

DREXEL-BLVD., 3067, WARWICK MANOR —High class home; all rooms outside; well heated; finest home table; phone; excellent.

FORTY-EIGHTH, 4388—DESIRABLE FRT. rm.; lavatory; board opt.; 47th L. exp.

HARPER, 5124—LARGE FRONT ROOM; sgl.; $6; also single; table; 53d I. C. exp.; 378.

INDIANA, 4356, 2D—FIRST CLASS ROOM; board for two; reasonable.

LAKE PARK, 3308—LARGE, BEAU. FRONT room, in quiet, cozy home; also single room, run. water; best private home table.

LAKE PARK, 3880—IDEAL HOME; EXC. table; r. w.; stm.; I. C. L. surf. Oak 2531.

LAKE PARK, 3617, 1ST—DESIRABLE TWO connecting rooms; board opt.; I. C. surface.

LAKE PARK, 4160—DOUBLE ROOM; ELEC. Exc. table; $6.50 each; I. C. L. Oak. 792.

MICHIGAN-AV., 2902—COZY BRIGHT, SUNny rooms; very comfortable; fine home table; suit 2; also 1; $12 up.

MICH., 5037, 1ST—ATTRACT. FRT. ROOM; porch and piano; wood table. Drexel 1741.

PRAIRIE-AV., 2832—BEAU. FR. RM., LAV., elec. runa.; $30; trans.; ref.

PRAIRIE-AV., 4406, 3D — LARGE FRONT room for 1 or 2; exc. board; L. express.

FRONT ROOM; SUN, WAT., LGE. CLOSET; guest only; nr. Jackson Park and I. C. exp.; quiet, exclusive. Phone Midway 4519.

TWO LIGHT, SUNNY ROOM; REASONable; ex. trans. Wentworth 3235.

NURSE WILL TAKE MENTAL PATIENT IN her home; Christian Scist. Drexel 6716.

BOARD AND LODGING—NORTH.

CEDAR, E., 61—ROOM AND BOARD IN comfortable home for guest who appreciates congenial surroundings and expects to pay a fair price for same. Superior 2804.

DEARBORN, 1242—ARLINGTON HOTEL—For modern rooms; elec., run. water; board optional; walking dist.; Super. 6713.

ELM, 68 AND 71—DESIRABLE ROOMS; good location; walking dist.; board opt.

HURON, E., 209—LOG. FRT. ROOM; SUITable for 2 or more; r. w.; walk. distance.

HURON, E., 221—NICE DOUBLE FRT. RMS. Suit, for 2 or more; r. w., mod., walk. dist.

KENMORE, 5337, 2D—LARGE FRONT RM., 1 or 2; home cooking. Edge. 4572.

KENMORE, 4757—FRT. RM. FOR 2; $12; sgl. rm., $6.50 up; 2 meals. Sunny. 0677.

MAGNOLIA, 4516 — NICELY FURNISHED rooms; home cooking; attractive location; near Wilson ex.; reasonable rates. Sun.1831.

SHERIDAN-RD., 4839, 2D—LARGE, LIGHT, well furn. room; also single room; use of sun parlor and liv. room; a real home; bus line and Argyle exp. Edge. 9174.

SHERIDAN, 4932, THE GIBSONIA—FAMILIES; home cooking; exc. table; rms., lav., $9 sing., $16 up doub. Even. dances.

WINTHROP-AV., 5511, 3D—FINE ROOM, 2 bus. women; 8rgn Mawr exp.; ref.; board.

WISCONSIN-ST., 2236, ¾ BLK. LINCOLN Pk.—Bright, cozy rm.; water; exc. table; board opt.; 15 min. loop. Lincoln 1343.

VERY REASONABLE FURN. RM. TO LADY empl. or student who will be at home evenings; board if desired. Sheridan 2000.

BOARD AND ROOMS IN WILMETTE, NEAR lake, 2 blocks from N. W. L.; hot water heat; best refs. Address J C 105, Tribune.

BOARD & LODGING—NORTHWEST.

CRAWFORD, N. 3741—IDEAL HOME FOR children over 3 years. Tel. Irving 9018.

BOARD & LODGING—WIN. RESORTS.

BAY HEAD INN, BAY HEAD, FLA. HUNTing, fishing, boating, bathing. Rates exceptionally moderate. Information gladly furnished.

BOARD & LODGING—MISCELLANEOUS.

WILL FURNISH BOARD AND BEST HOME care for two children, 3 yrs. or over; in a good quiet home. 181 W. Brooks, Galesburg, Ill.

OPENING NEW HOME FOR ELDERLY women. There are a few rooms not spoken for. Particulars. Address J H 835, Tribune.

WILL BOARD CHILD OVER 3; ROOM FOR mother, if req. Address Y 304, Tribune.

HOTELS.

Hotel Warner
33D-ST. AND COTTAGE GROVE-AV.
High Class Family Hotel.
200 ROOMS WITH PRIVATE BATHS.
RESTAURANT AND CAFE.
RECEPTION ROOMS AND WRITING RMS.
TELEPHONE AND ELEVATOR SERVICE.
EVERY CONVENIENCE PROVIDED.
CLOSE TO THE I. C.
AND SURFACE LINE CARS.
15 MINUTES TO THE LOOP.
CONVENIENT TO THE PARKS AND BOULEVARDS.
SINGLE ROOMS, $1.00 UP.
ROOMS WITH BATH, $1.50 UP.
2 ROOM SUITE WITH BATH, $2.00 UP.
3 ROOM SUITE WITH BATH, $2.50 UP.
MANAGER.
PHONE DOUGLAS 673.

HOTEL STANLEIGH.
Drexel Blvd. and 36th-st.
Handsomest hotel on Sheridan-rd. Beautifully furnished, large room and bath. $40 and up per month. Excellent restaurant. Attractive rest and tea room. Dancing. Outdoor and indoor swimming during the summer. Excellent transportation.

6800 SHERIDAN-RD.
ROGERS PARK.
N. W. L. NORTH FROM LOYOLA STA.

CLARENDON BEACH HOTEL,
WILSON-AV. AT THE LAKE.
Chicago's Grandest North Side Hotel.
Every room outside, with private bath; beautiful lobby, parlors, music room, and ballroom; unexcelled service; cafe; delightful place to reside. Rates $9 weekly, $35 monthly. 18 min. to loop by N. Michigan Boulevard car. Phone Sunnyside 6000.

HOTEL HAYES — COLONIAL HOTEL AND ANNEX.
64th & University—Ave. 6325 Kenwood-av. Popular Priced Fam-Ph. Blackstone 4400. ily Hotel. Rates $8.50 Rates $5 per week, to $15 per week. BOARD PLAN. AMERICAN PLAN. Under management of Ph. Hyde Park 4100. HAYES BROS.

HOTEL — EVERYTHING MODern, with or without private baths; special EUROPEAN season rates; two 4644 Sheridan-rd. blocks from lake. Edgewater 8407. Wilson-av. station. N. W. L.

HOTEL — NEW, MOD. ROOMS; RENEWER 601 DIVERSEY-PKWY. stm. or en suite, with or without bath; Phone in every room. Rest. and cafe open to guests only. Phone Diversey 2810.

TO RENT— 1-2-3 ROOM FLURENTS. BRITPANT, suites, pr. b. kitchenette; lounge rm.; best HOTEL. store loc. Kenmore-av. cor. N. W. L. 5528 Kenmore-av. Sunnyside 1628. Bryn Mawr sta.

THE GLENGYLE — NEW FIREPROOF HOTEL, 941 Glenge-pl. service with some comforts of home; 2 blks. Argyle L. sta. 3 rooms with bath. Ph. Sunnyside 4880. $50 to $110 per mo.

HIGHLANDS HOTEL, 4750 Sheridan-rd.—Furn. suts. & kitchenettes. Ex. comp. furn. $25 per wk. incl. light, Ph. Rogers Pk. 6100 heat and service. Cafe.

Hotel Berkeley and Annex
1011 E. 41ST-PL.
Amer. and Europ. Meals and rms.; ¼ blk. Ken. L.; business people pref. Oak. 2022.
BEST PLACE TO STOP.

CHICAGO HOTEL.
50c a day. Special $2.50 a week.
22 E. CLARK-ST., close to MADISON-ST.

HOTEL GRANVILLE,
3801 Grand-blvd., new management. Elegantly furn. rms. with cafe, $5 weekly, and up.
LEASES HOTEL AND RESTAURANT. ROOMS APTS.; FURNISHED OR UNFURNISHED.

KENWOOD HOTEL.
HOTEL NEWBERRY—
817 N. Dearborn-st., an exclusive American plan hotel. Rates per week: Single, $14 up; double, $25 up. Walking distance.

HOTEL NEW BRADFORD, 260 ROOMS.
3009 Michigan-blvd. European plan. All conveniences. Rates, $1 to $3 per day. $3. to $5 per week. Calumet 5053.

HOTEL HARMONIA—
3006 Indiana-av. All conveniences. Rates $1 to $1.50 per day, $3 and up per week.

LINCOLN HOTEL, 1237 ROGERS PK.
1, 2, rms., dr. beds, bath, steam heat, elec. lt., refrig. $25 up; 3 rms., $30 up; Am. plan, $10 wk.; ideal for families; permt. trans. R. 908.

MORRY EUCLID, 4733 STONY ISLAND-A.V.
Rooms with bath, one month and up; $1.50 per day and up. Tel. Blackstone 67.

NEW MORLONDE — MODERN CONVENient. 4044 Sheridan-rd. Phone Rogers Park 9000. Sunnyside 7171. wk. up; trans. 6c.

LUCERNE HOTEL, 2004, N. PARK-AV. opp. main ent. Ida. Pk.; rates $6 wk. up. Phone to rest. Oshk. exp.

HOTEL HUNTINGTON—FAMILY HOTEL. House cooking; rms., run. wat., phone, board. $5.50 to $8 wkly. also tr. bath. Doug. 1648.

HOTEL PRINCE, 116 S. DEARBORN-ST. 1½ blocks north of Dearborn sta. $2.50 to $5 weekly. 50c to $1.50 daily; newly furnished.

THE BELGRAVE, 4757 LAKE PARK-AV.—Rooms to rent, with or without priv. bath. Strictly home cooking; ½ and lunch.

NEW BACHELOR APTS.—SINGLE ROOMS; elevator; shower baths. 1251 N. Dearborn.

YOU'LL LIKE WEAVER'S HOTEL—Oct. 1, mod. 3 rm. N.W.L. 1016 Wilson. Bldg. 3464.

HOTELS.

HOTEL DEL PRADO
ON THE MIDWAY AT JACKSON PARK
CHICAGO'S most distinctive residential hotel; in fashionable district; for people of discrimination who want refined service and atmosphere.
400 UP-TO-THE-MINUTE rooms, single or en suite, all with private bath. 12 minutes I. C. express to loop.
AMERICAN PLAN, $17.50-$24.50 per week.
EUROPEAN PLAN, $80-$50 per month.
Phone Hyde Park 2410.
ALBERT F. GIDDINGS, Manager.

New Stanleigh
APARTMENT HOTEL
SHERIDAN ROAD AND PRATT BOULEVARD.
ROGERS PARK 7010.
1 and 2 rooms, completely furnished, with kitchenettes.
Regular Hotel Service.
Fine Cafe in Connection.
Kitchenette Out of View.
Write for Booklet.
N. W. El. North from Loyola Sta.

Drexel Arms
200 ROOMS.
FINEST BOULEVARD LOCATION.
Large, attractive rooms, with private bath, FOR TWO PEOPLE, $1.75 AND UP DAILY. Single room with bath only $1.25 a day. Every modern convenience. 18 minutes from center of city. Surface cars pass door. Elevated and Illinois Central two blocks. Phone Drexel 9573. CAFE THE BEST. MODERATE PRICES. Under management of DREXEL AND OAKWOOD-BLVDS.

HOTEL APTS. AND ROOM SUITES.
801-5 DREXEL SQUARE-BLVD.
VERY HIGH CLASS FIREPROOF BLDG. CHOICEST RESIDENTIAL SECTION IN CITY.
AGENT ON PREMISES.
H. MORAN & CO.
8 S. DEARBORN-ST. RAND. 6840.

MOST EXCLUSIVE hotel on North Shore. Just completed; every room outside; single or en suite, with private porches, large beautiful sun parlor. Wilson-av. sta. Ry. El. 18 min. to loop, two blocks from lake.
HOTEL PLYMOUTH. EUROPEAN. absolutely fireproof; one block of solid comfort; with bath, $1.50 and up. Special weekly rates. North Side, 18 minutes from loop.
4700 Broadway. Edgewater 9200.
1 block north of Wilson-av. express station.

BOARD WANTED.

BOARD WANTED — BOARD AND ROOM, lady emp. N. S. $7. Address Y 372, Tribune.

BOARD—WANTED, GOOD HOME FOR bright, attractive girl of 17 yrs. Call Kenwood 2782 after 6:30. Will pay $14 per mo.

TO RENT—HOUSES—SOUTH.

KENWOOD HOUSES.
TO RENT—
4732 Dorchester-av., cor. Kenwood Park-pl., 12 rooms, 3 bathrooms; hardwood finish; large veranda; steam heat; lot 75x142; wide lawns, trees, and shrubbery; rent $90.
4847 Lake Park-av., 10 room modern house; hot water heat; deep lot, filled with trees and shrubbery, overlooking the lake.
4727 Greenwood-av., 14 room house and 3 story garage; lot 50x300; rent $125.
BOYD, YOUNG & BRO.,
Kenwood Office—4701 Lake Park-av.

TO RENT—25 ROOMS, 3859-61 LAKE PK.-av., 2 connected modern houses, steam, electric, etc.; right at the lake and I. C. R. R. express sta. Ideal for small select family hotel; side driveway, garage in rear. Or will sell for $14,000. C. L. WOOD, Owner, 1 N. Dearborn-st. Phone Main 7760.

TO RENT—BEAUTIFUL MODERN 10 RM. stone house, hot water heat, colonial porch, fronting public park and lake; will be occupied continuously by tenant for ten years; will redecorate to suit on 3 year lease; rent $80; good transportation; 23 minutes to loop. Inquire within. 7730 Lagoon-av.

TO RENT—6411 PARNELL-AV. 6 ROOM house; furnace; $32.50. 1 station one blk. 5923 Indiana-av. 8 room house; furnace; $37.50; near park.
JAMES B. BOLTON & CO.,
Har. 520. 1239 Gas Bldg.

TO RENT—KENWOOD HOUSE, DETACHED; 10 or 12 rms.; single or double; May 1; cozy and homelike; rent reasonable. Address X 560, Tribune.

TO RENT—N. E. COR. 37TH AND GRAND-blvd.—11 rms. mod. fire garage for several cars; 2 trans. rms.; front porch. 2 baths. W. J. SUTHERLAND, Drex. 880. Main 1990.

TO RENT—4003 GRAND-BLVD., 3 STORY semi-detached; 12 or 13 rooms; running water in some; suitable for rooming house; exc. trans.; 3 baths; steam; $80. Cent. 7100.

TO RENT—TO COLORED—3165 ELLIS-AV. 10 rm. brick house, near transportation, elec. lt.; reasonable. Ph. Oakland 3130.

TO RENT—3642 MICHIGAN-AV., 3 STORY granite, 18 rooms, 4 baths.
FRANK J. LOESCH & CO., 140 N. Dearborn-st.

TO RENT—HOUSES—NORTH.

TO RENT—6 R. HOUSE, 1711 WELLS-ST., also 5 R. house, 153 Eugenie-st.; wash bowl in bedroom, furnace and h. w. heat; 1 blk. Lincoln Park.

TO RENT—$20; COLORED PEOPLE; 6 RM. brick house; Maud-av., nr. Clybourn. Rent applied on purchase. Owner. Address J H 352, Tribune.

TO RENT—MODERN 9 RM. HOUSE; HOT water heat; 50 ft. lot; very exclusive neighborhood; 5 blks. to lake. 935 Glenwyle-pl. F. FADNER, 8 S. Dearborn-st. Rand. 2140.

TO RENT—10 ROOM HSE., ¼ BLOCK FROM lake, N. L. exp. station. 736 Bittersweet-pl. $55. 1 car. GOELITZ, 1127 Adams.

TO RENT—10 R. 5340 KENMORE-AV. $50. HARNSTROM, Otis Bldg. Frank. 4198.

TO RENT—OR SALE—MOD. 8 RM. HOUSE. sun porch. 623 Briar-pl. Oca. 1695.

TO RENT—10 RM HOUSE, 50 E. OAK. $50. JAMES B. WALLER. Central 3210.

TO RENT—HOUSES—SUBURBAN.

TO RENT—HINSDALE, 2 BEAUTIFUL NEW houses, sleeping and sun porches, hot water heat; $50 and $67.50. Address E 237, Tribune.

TO RENT — HOUSES, 5 TO 12 ROOMS, $45 to $250 mo. Wilmette, Winnetka, Hubbard Woods, Glencoe, Highland Park.
MURRAY & TERRY, 140 N. Dearborn.

TO RENT — MODERN 10 ROOM BEAUTIful Evanston residence; large lot, hot water heat; $65. Ridge-av. and Grant-st., near Noyes-av. L. Evanston 2000.

TO RENT—ALL WILMETTE, KENILWORTH homes, from $30, $45, $65, to $100 per mo. PAUL F. GORMAN & CO., 2nd Fl. Wilmette.

TO RENT—OR FOR SALE—EVANSTON, 4 and a 10 room home, near school, transportation, hotel, lake. Phone Randolph 2451.

TO RENT—WILMETTE, BEAUTIFUL NEW, 8 rooms, garage, $100. Tel. Hyde Park 6298.

TO RENT—FURNISHED HOUSES.

BEAUTIFUL 12 ROOM FURNISHED RESIDENCE, 3337 MICHIGAN-AV. $150.00 PER MONTH.

THIS PARTLY FURNISHED MAGNIFICENT RESIDENCE, FORMERLY THE HOME OF ONE OF CHICAGO'S LEADING BANKERS, IS FURNISHED WITH THE RICH AND GRANDMOTHERLY ARTISTOCRACY THAT WILL BE RENTED TO A DESIRABLE INDIVIDUAL AS A HIGH CLASS ROOMING HOUSE PROPOSITION AT $150.00 PER MONTH FURNISHED OR $100 PER MONTH UNFURNISHED, WITH THE PRIVILEGE OF OPERATING THE HOUSE AS A HOME. FINEST ORIENTAL RUGS, DRAPERIES, BEAUTIFUL LIGHTING FIXTURES, PARLOR, LIBRARY, DINING ROOMS HAVE CONSIDERABLE ATTENTION GIVEN TO THE ELABORATE DINING ROOM, WHICH SUGGESTS THE "ORIENTAL." SOUTH ROOMS, BEDROOMS HAVE CONVENIENT BATHS. FOR FULL PARTICULARS SEE CARETAKER ON PREMISES, OR ADDRESS OWNER, MISS REBECCA GREENEBAUM 5008 BANK & TRUST CO., RANDOLPH 5400.

TO RENT—ATTRACTIVE NORTH SHORE home, partly furnished for the summer, Evanston to Lake Forest inclusive. J. L. FLOYD. 35 N. Dearborn-st.

TO RENT—LARGE AND MEDIUM SIZED furnished home for the summer or year. JOHN GRIFFITH, Real Estate, Lake Forest.

TO RENT — FURNISHED HOUSE IN HINSdale; 5 bedrooms. Phone Central 3396.

TO RENT—FURNISHED HOUSES.

TO RENT—UNIVERSITY-AV. NR. 57TH-st., beautiful home, finely furnished, at low rental to approved tenants for term to suit. For particulars apply EDWIN J. BOWES JR., 111 W. Monroe-st. Tel. Rand. 5076.

WANTED—TO RENT—HOUSES.

WANTED—TO RENT—HOUSE OR BUNGAlow, on West Side. Must be modern, with option of buying. Address H C 151, Tribune.

WANTED TO RENT—BUNGALOW, FIVE rms. with garage. A. A. Reeve, 134 So. La Salle-st.

WANTED—AT SUMMER RESORTS.

WANTED—TO RENT — FOR THE SEASON 1918, summer camp equiped for girls and women to accommodate 50; must be within 60 miles of Chicago on lake or body of water. Give full particulars. Address H M 403, Tribune.

TO RENT—FLATS—SOUTH.

3 TO 7 ROOMS, NEW.

6101	Langley, 3 rms., in-a-dor bed	$33.50
711	E. 61st, 3 rms., in-a-dor bed	33.50
122	E. 60th-st., 4 rms., fireplace	33.50
124	E. 60th-st., 4 rms., bookcase	33.50
231	E. 61st, 4 rms., modern	37.50
6224	So. Park, 4 rms., sun parlors	42.50
6236	Michigan, 5 rms., sun parlor	40.00
6200	Michigan, 5 rms., sun parlor	42.50
6123	Prairie, 5 large rms., sun parlor	37.50
5711	Michigan, 5 rms., sun parlor, 2 baths with shower, fireplace	55.00
6208	Michigan, 6 rms., modern	38.00
6952	Indiana, 6 rms., front porch	45.00
7200	Yates-av., 6 rms., sun parlor, 1½ baths with shower, sleeping porch	60.00
6208	Prairie-av., 7 rms., modern	42.50
6014	Michigan, 7 rms., modern	42.50

JOHN A. O'BRIEN & CO., 235 61st-st.

TO RENT— 1 AND 2 ROOMS. TO RENT.
801-5 DREXEL SQUARE-BLVD.
NEW, FIREPROOF BUILDING.

5 ROOMS AND SUN PARLOR.
5410-23 MARYLAND-AV.

WHITE ENAMEL, PANELED DINING ROOMS AND ALL OTHER MODERN CONVENIENCES.

AGENT AT 5127 COTTAGE GROVE-AV., OR
H. MORAN & CO.,
8 S. DEARBORN-ST. RANDOLPH 6840.

TO RENT—
Flat 2, 1307 E. 60th-st., 8 rooms...$59.00
Flat 1, 1301 E. 60th-st., 8 rooms.... 60.00
Flat 2, 1301 E. 60th-st., 4 rooms.... 34.00
Flat 2, 1201 E. 60th-st., 6 rooms.... 50.00
Flat 3, 6026 Ellis-av., 6 rooms..... 32.50
Flat 4, 6030 Ellis-av., 6 rooms..... 32.50
Flat 1, 6053 Ellis-av., 7 rooms..... 31.00
Flat 2, 6053 Ellis-av., 7 rooms..... 35.00
Flat 1, 5802 Maryland-av., 7 rooms.. 32.50
Flat 2, 5825 Maryland-av., 7 rooms.. 32.50
Flat 2, 5825 Maryland-av., 7 rooms.. 32.50
THE UNIVERSITY OF CHICAGO.
Midway 800. 5750 Ellis-av.

TO RENT—
4740-44 DORCHESTER-AV.

ONE OF THE BEST APPOINTED BLDGS. IN KENWOOD. 7 ROOMS.
Living rooms 22x17, finished in white enamel and mahogany; 2 bedrooms, 2 baths, kitchen, dining rooms, modern lighting fixtures; east front; block from the Kenwood depot; rent $60-$65.
Immediate possession on one apt.
W. K. YOUNG & BRO., 47th and Lake-av.

TO RENT—1545 E. 61ST. 2D APT., 6 RMS., 2 baths, all light; 2 porches; $65; furnished complete; ref. Pos. Apt. or May 1st; to be seen any time. Adults. Ph. Hyde Park 4541.

TO RENT—5336-34 WOODLAWN-AV., 1ST, 2d, 3d, 5 rooms, 2 baths, garages, $60. Decorate. Open for inspection. Call 3d Apartment.

TO RENT—REMODELED AND JUST DECORated; elevator serv.; best value in city; 4 to 8 rm. $20 to $40. 2601 Calumet. Janitor or SCHENCK & CO., 69 W. Wash. Ph. Ran. 850.

TO RENT — EXCEPTIONAL CHOICE 5 room apt., 1st floor; 2 baths, large sun parlor, etc.; 3d floor, overlooking lake; single or en suite, with private porches, large beautiful sun parlor. Wilson-av. sta. Ry. El. 18 min. to loop, two blocks from lake.
HOTEL PLYMOUTH. EUROPEAN. absolutely fireproof; one block of solid comfort; with bath, $1.50 and up. Special weekly rates. North Side, 18 minutes from loop.
4700 Broadway. Edgewater 9200.
1 block north of Wilson-av. express station.

TO RENT—4616 INDIANA-AV., 5 AND 6 rm. apt.; large rooms; many closets; private rear porch and yard; only vacancy. Pose now and May 1; $37.50 and $45.

TO RENT—4608 LAKE PARK-AV., EXCELlent 5th fl. 7 room apt., veranda, and garden; first class transportation; reasonable. See janitor. Phone Central 299.

4215 GRAND-BLVD.

Modern bldg., beautiful apt., 6 rm., 3 baths, large sun parlor and living rm. $75.

TO RENT—5 ROOM MODERN apts., 2d and 4th floors, 1041 E. 47th-st. Well kept bldg. (worth $65); $42.50 and $45. Drex. 8756. C. A. Jones. 4738 Woodlawn.

TO RENT—5333 DORCHESTER-AV., VERY DESIRable 5 rms.; stm. heat, elec. lt. h. w. janitor; poss. April 1; rent $37.50. Phone H. F. 8831.

TO RENT—S. W. COR. OAKWOOD-BLVD. and Vincennes-av., nr. Kenwood L; new 5 and 6 room apts.; resonable. See janitor. Phone Oakland 3140.

TO RENT — E. COR. CALUMET AND 49th-st.; fine 6 and 7 room apts., sr. park, and surface lines; reasonable. See janitor. Phone Oakland 3140.

TO RENT—710 E. 51ST-ST. FACING WASHington Park; excellent light med. 5 rm. apt., private front and rear porches; reasonable. See janitor. Phone Oakland 3140.

TO RENT—561 E. 34TH-PL., OVERLOOKing lake and Woodland-pk., excellent light apt., 5 large rms.; steam, elec. lt.; $32.50. See janitor. ½ block Oakland 3140.

TO RENT—5540 S. PARK-AV., 2D APT., $75. Beaut. 8 rm., 2 baths, extra lav., spacious frt. and rear porches, overlooking pk. Liberal concessions. Apply E. M. JENNINGS, Janitor.

TO RENT—4211-15 BERKELEY-AV., 4 AND 5 rms., $32.50 and $35.00.
ROBERT P. NORCOTT & CO.,
1007 E. 43d-st. Ph. Oakland 1302.

TO RENT—6037 HARPER-AV., 8 RMS. 2D floor, mod., newly decorated; nr. Jackson Pk., Midway and trans.; $50; worth $65.
STRONG & HOPKINS & SCHOLL, Inc.

TO RENT—1027 HYDE PARK-BLVD., 1ST apt., 7 rooms, 3 baths, 2 sun parlors; every modern appointment; detached bldg. D. HAHN, 1027 E. Hyde Park-blvd. Tel. Hyde Park 1.

TO RENT—SUBLEASE UNUSUAL RESIdential apt. in restr. dist.; 7 large rms., 2 scr. pchs.; 2 lawns, open fireplace. Price exceptionally low. Call 3 to 5 p. m. Mon. 6741 Kenmore-av.

TO RENT—6056 S. PEORIA-ST., 4 AND 5 R. modern apart., rent $37 to $42.50; fine corner apts. Princeton and Peoria cars. $30. See janitor or call TYDEN, Main 5154.

TO RENT — THOROUGHLY MOD. 3 RM. apt., 2 baths, large sun parlor, open porch, dining rm. in front. 6236 Ingleside-av. $77.50.

TO RENT—SUBLEASE OF 2 3D FLATS, 6 rms., 2 baths, sun parlor and sleeping porch; $62.50. 5485-7 Kimbark-av. Phone Hyde Park 8916. Also garage to rent, $10.

TO RENT—5658 INDIANA-AV., 5 AND 6 rm. apts.; steam; tile baths; electric light; back porch; rent $34.50 to $40.50. Poss now. Near Washington Park. Janitor.

TO RENT—4, 5, AND 6 ROOM APTS.; front and rear priv. pchs.; gas logs, bookcases; nr. Alley L. surf. and trans. $52.50. S. W. cor. Ellis-av. and 62d. Janitor.

TO RENT—4, 5, AND 6 RM. APTS. FRONT and rear priv. porches; sun parlors; near Alley L. surf. and trans. $37.50 to $52.50. S. W. cor. Drexel-av. and 62d-st. Janitor.

TO RENT—6013 CALUMET-AV., NR. L. express, and park; excellent 6 room modern apt.; reasonable. See janitor.

TO RENT—724 E. 46TH-ST., 1ST flat, 4 rooms; good transportation....$20.00
CHESHIRE & SHOTWELL, 4304 Cottage Gr.

TO RENT—5401 PRAIRIE-AV. COR. 54TH, prettiest 6 room apt. on South Side. $31; steam, elec.; nr. Washington Pk. L ex.

TO RENT—349 E. 59TH-ST., COR. CALUmet—Snap; elegant 4 and 5 room apts.; $32.50 and $37.50. Janitor. L express.

TO RENT—6050 BLACKSTONE-AV. COR. 61st-st., nr. Jackson Park; desirable 2, 3, and 4 room apts.; reasonable. See janitor.

TO RENT—MAY 1ST— 4 rms., bath; $30 incl.; stm. heat h. w. bath; good trans. 818 E. 51st-st.

TO RENT—$42.50 TO $45; NEW, STRICTLY mod. 4 and 5 rm. apts.; 4638-46 St. Lawrence-av.; priv. front and rear porches.

TO RENT—$841 COTTAGE GROVE-AV., 1/2 4 rm apt, with bath; elec. lt., plenty of heat and hot water; $24. Ph. Oakland 3140.

TO RENT—CENTER OF ENGLEWOOD, best 5 r., s. p.; modern. 6440 Stewart-av. $50. Gay, 71st and Wentworth. Stew. 7309.

TO RENT — 6607 STEWART-AV., 7 RM. apts., stm. ht., lge. inclosed porch; good trans.; nr. schools. Wentworth 3654.

TO RENT—357 E. 55TH-PL., 4 RM. APT., ½ blk. "L" sta. and Wash. Park; wall bed; best service; price $32.50.

TO RENT—MODERN FIRST ROOMS, FRONT porches, rear porches, glassed in, sacrifice $47.50. 5622 Mich.-av.

TO RENT — ELEGANT 8 RM. APTS., every convenience. Select neighborhood; best trans. Address J C 416, Tribune.

TO RENT—3 RM. FLATS, 737 E. 42D-ST. $18 and $20; stm.; ht. water. Ph. Oakland 1742. Janitor, 4 blocks; elec. lt.; cars.

TO RENT—8 LGE. L/T. RMS., GAR., BRAD. loc., nr. lake, a. s. c. I. C. ex.; 3 apt. bldg., large pd. 7228 Coles-av. Ph. S. C. 3730.

TO RENT—3 ROOM APTS. OVERLOOKING Grand-blvd. 417 and 419 E. 45th-st. $45 to $50. Ph. Drexel 3719.

TO RENT—1120 E. 47TH-ST., 3 AND 4 rooms, $22.50 to $27.50.
JOHN J. FISHER, 10 S. La Salle-st.

TO RENT—MAY 1, MODERN APTS., 4 rooms and sun parlor, $40. S. e. cor. 72d-st. and Bldgreland-av.

TO RENT—RENT 4 AND 5 ROOM DETACHed apts. on S. St. all outside rooms; modern. Owner on premises, 3727 Grand-blvd.

TO RENT — 5 ROOM APT., 2D FLOOR, $36 per month. 5th-st. from Ida. Pk. ¼ blk. from Washington Park; poss. at once.
TO RENT—N. W. COR. PRAIRIE AND 49TH-st., nr. L express and surface; excellent 6 and 7 room apts.; reasonable. See janitor.

TO RENT—4325 MICHIGAN-AV. RMS. 2 baths, porch; nr. car and L; $62.50. HOYMAN & BECKER, 3650 E. 51st. Drexel 700.

TO RENT—3633 VINCENNES-AV., NEAR Hills Pl. and L; new 3 and 4 room apts.; steam; all outside rms. See janitor.

TO RENT—S. W. COR. HYDE PARK-BLVD. and Woodlawn-av. very attractive, new, 5 room apts.; reasonable. See janitor.

TO RENT—5053 FORRESTVILLE-AV., 4 rm. apt. all outside; furn. complete; newly dec.; cheap. Ken. 7291.

TO RENT—3 RM. APTS., ALL OUTS. RMS. $18; nr. L. 7113 Stewart-av.

TO RENT—$40 E. 46TH-ST., 2D, 5 RM. apt.; mod.; ex. trans.; conc. vacant.

TO RENT—4857 MICHIGAN, LGE. 7 R. 2D apt.; also 116 E. 49th, 6 rm. 3d. Drex. 6857.

TO RENT—944 E. 45TH-ST., 1ST FLAT, 5 light rooms, $20 month.

TO RENT—FLATS—SOUTH.

New; 3-4-5 Rms.
N. E. COR. 56TH AND INGLESIDE-AV.
New 4 and 5 rms., 5304 Woodlawn-av.
New 3, 4, and 5 rooms, 49th-st., south front, bet. Drexel-blvd. and Cottage Grove-av.
New 5 rooms, 6137 Indiana-av.
New 4 rms., 5486 Blackstone-av.
New 4 and 5 rooms [5 rooms have 2 baths]. N. E. 73d-st. and Coles-av.

The above apartments have sun parlors, tile baths, disappearing beds, and every convenience. Agent or janitor at every bldg.
UNUSUALLY LOW RENTS on all.

HOWARD BROS. & CO.
352 E. 47th-st. e. of L. Open eve.
1458 E. 53d-st. Cor. Harper-av. Open eve.
233 E. 58th-st., s. of "L." Open eve.
Downtown office, 42 W. Washington-st.

2, 3 & 4 RMS.
$32.50 to $42.50.
For immediate occupancy and for May 1st.
New, modern building, every convenience, handsome residence neighborhood; one block to Kenwood "L," Illinois Central, or surface lines; all apartments have outside light, Murphy door beds, private balconies. Janitor will show.
KENILWORTH AND RAMONA APARTMENTS.
3972 Ellis-av. Phone Drexel 2081.

NEW HIGH GRADE APARTMENTS.
6 rooms, 6150 South Park-av.; sun parlor with disappearing bed, shower bath. French paneled dining rooms, sanitary oil cloth walls; flat equal to 7 rooms; price $65; with steam heated garage $75.
6018-20 South Park-av., new 6 room apts., sun parlors, 2 baths, showers, English basement; all large, sunny rooms, overlooking park; garage in rear; 2d and 3d, $67.50.
6037 St. Lawrence-av., 7 rooms, 2d and 3d fl.; sun parlor; 2 baths; Engl. basement; near park; $67.50.
SELZ & SOUTHMAN, 61st and Calumet-av.

Modern Apts. in Woodlawn, 4 to 8 Rooms.
Located east of Ill. Central R. R. bet. 60th and 70th-sts. Up to date in every respect. Excellent transportation facilities. I. C. express service, S. S. L. and surface lines; convenient to Jackson Park; $25 to $75.
JAMES G. BARSALOUX,
1051 E. 63d-st. Tel. Hyde Park 10.
Office open evenings and Sundays.

TO RENT—2718-20 INDIANA-AV., 6 large, light rms. and bath, steam heat, hot water, gas and electric light; newly decorated. Immediate possession.
1st floor, 6 rooms, bath.....$40.00
3d floor, 6 rooms, bath..... 42.50
NEWTON, LAUREN & CO.,
110 S. Dearborn-st. Rand. 1107.

TO RENT—5442 KIMBARK, 2D, 8 LARGE rooms and reception hall in 2 flat detached brick; with steel beams; 30 ft.; 2 complete bathrooms; lav. bet. bedrooms; large porches front and rear; strictly up to date; finest location in Chicago; will remodel to suit tenant; price $75. Open for inspection. See OWNER, 1st apt., or phone Hyde Park 2535.

TO RENT—N. E. COR. 53D-ST. AND GREENwood-av., 4 and 5 rooms, $45 to $52.50. 5529 Dorchester-av., 6 rooms, $55.
Most beautiful 5, 6, 7, 8 room and 3 baths, overlooking lake and private park.
H. W. MAHONY & CO.,
1502 E. 53d-st. Hyde Park 48.

TO RENT—RENTS GREATLY REDUCED; fine light 4 room flats with bath, gas range, and janitor service; RENT FREE for 4 mos. $18. 5756-58 S. 39th-st., near Ingleside-av. Janitor, 205, will show; price $12-$16.
L. LANGRIDGE, 4654 State-st. Oak. 733.

TO RENT—6541 KENWOOD-AV., 3D FL., 7 rooms, bath, gas, hardwood floors and finish throughout; fine location; steam heat; rent $47.50; free to April 1st. Inquire of janitor in basement.
L. LANGRIDGE, 4654 State-st. Oak. 733.

TO RENT—ATTRACTIVE 6 RM. AND SUN parlor apt.; 6836 Merrill-av., near the lake; rent $50; to desirable party $46. Phone Randolph 6024. Owner on premises Sunday.

TO RENT—5422 S. PARK-AV., FINE 3 room apts. facing Washington Park; L station 2 blocks; 5059 Michigan-av., 7 rooms, all light, $60. JAMES BOLTON & CO., 1229 Peoples Gas Bldg. Har

REAL ESTATE FOR SALE.
APARTMENTS—SOUTH SIDE.
...DANTE-AV. LARGE LOT.
...ern and substantial 2 story brick ...containing two 6 room apartments, ...and sleeping porches; mahogany ...finish; hot water heating plant; ...reasonable; garage for two cars. ...for any weather; garage for two cars. ...$1,500. Out of town owner desires ...sell and wants offer. ...BRANDT & O'BRIEN, ...Stony Island-av. Midway 300.
...7413 MARYLAND-AV., 2 FLAT ...6 and 6 rooms, modern; piped for ...heat; lot 37½x125; must be sold ...will sacrifice for less than cost of ...
W. D. EVERHART, 133 W. Washington-st.
TO DIVIDE ESTATE.
...ner 2 Flat Brick Bargain.
...Dante-av., lot 30x125; 5-6 rms.; hot ...water; lot 1st flat; price $7,500. ...6048 Sidney Island. Hyde Pk. 456.
...2,000 Cash, 4 Flat Brick.
...grand opportunity. New, un- ...rental $1,230; 50 ft. lot. Easily ...$12,000. Price $10,500; inc. $8,500. ...85th. Address J O 300.
3 FLAT, STONE FRONT,
...ern; electric light, hot water heat, new ...range; rents $100; worth $9,000; price ...chance of lifetime; leaving city; ...4638 Champlain-av.
...SALE—NONRESIDENT WILL SACRI- ...fine flat; hot water heat, garage; nr. ...rents $1,080; inc. $4,200; very ...if sold during short stay in Chi- ...might consider trade for North Side ...or vacant. Address V 518, Tribune.
...SALE—SIX FLAT— ...$4,500 CASH FOR EQUITY ...RENTAL $3,012. ...GRAPPERHAUS, RUSSELL & CO., ...H. E 634-st. H. P. 2076.
...SALE—3 FLAT ON MARQUETTE- ...near Jackson Park; large lot, 6 rooms ...$1,000 front porches. Rental $1,800. ...$11,000. DRAPER & KRAMER, 25 ...BEARBORN-ST.
...SALE—A VERY FINE S. SHORE SIX ...apartment, just completed; rents $3,960; ...price $46,000; consider clear improved ...for equity. ...7503. J. L. HESS, 2336 E. 71st-st.
...SALE—NEW 6 APT., SOUTH SHORE ...0728-30 Ridgeland-av.; sun par- ...will be sold this week; $4,170; cash, ...$5,000 takes equity. Diversey 5568. ...E. Clark-st.
...SALE—ASTONISHING BARGAIN; 18 ...brick bldg.; fine condition; always full; op- ...for investor; bought at sacrifice; smaller ...GROVER, 1922 Calumet-av.
...SALE—BRICK BARGAIN IN CITY; MY ...2 flat brick, steam h., $6,000; all imp. ...C. and Cott. Gr. cars; easy terms. W. H. ...1730 Ir. Natl. Bank. Tel. Rand.5926.
...SALE OR EXCHANGE—NEW SOUTH ...6 flat, sun parlors; rents $2,700 yr. ...$6,000 equity for clear property. ...J H 366, Tribune.
...SALE—OR TRADE—MODERN 2 FLAT ...with sun porches; will trade for ...5915 Normal-blvd.
...SALE—18 APT., S. S., A1 TRANS- ...No. 6706; state low ...payment; cash or terms. Drex. 2341.
...SALE—6 FLAT BLDG. IN HYDE PARK ...CLEAR; RENTED for $2,610. ...$14,000 NET. owner, NORMAL 1698.
...SALE—NEW BRICK 2 FLAT BLDG., ...for sale. 5815 Wabash-av.
...SALE—BY OWNER, 7410 DANTE-AV., ...6 rooms, modern; piped for ...heat; lot 37½x125; must be sold ...will sacrifice for less than cost of ...
W. D. EVERHART, 133 W. Washington-st.
TO DIVIDE ESTATE.
...ner 2 Flat Brick Bargain.
...Dante-av., lot 30x125; 5-6 rms.; hot ...water; lot 1st flat; price $7,500. ...6048 Sidney Island. Hyde Pk. 456.
...2,000 Cash, 4 Flat Brick.
...grand opportunity. New, un- ...rental $1,230; 50 ft. lot. Easily ...$12,000. Price $10,500; inc. $8,500. ...85th. Address J O 300.
3 FLAT, STONE FRONT,
...ern; electric light, hot water heat, new ...range; rents $100; worth $9,000; price ...chance of lifetime; leaving city; ...4638 Champlain-av.
...SALE—NONRESIDENT WILL SACRI- ...fine flat; hot water heat, garage; nr. ...rents $1,080; inc. $4,200; very ...if sold during short stay in Chi- ...might consider trade for North Side ...or vacant. Address V 518, Tribune.
...SALE—SIX FLAT— ...$4,500 CASH FOR EQUITY ...RENTAL $3,012. ...GRAPPERHAUS, RUSSELL & CO., ...H. E 634-st. H. P. 2076.
...SALE—3 FLAT ON MARQUETTE- ...near Jackson Park; large lot, 6 rooms ...$1,000 front porches. Rental $1,800. ...$11,000. DRAPER & KRAMER, 25 ...BEARBORN-ST.
...SALE—A VERY FINE S. SHORE SIX ...apartment, just completed; rents $3,960; ...price $46,000; consider clear improved ...for equity. ...7503. J. L. HESS, 2336 E. 71st-st.
...SALE—NEW 6 APT., SOUTH SHORE ...0728-30 Ridgeland-av.; sun par- ...will be sold this week; $4,170; cash, ...$5,000 takes equity. Diversey 5568. ...E. Clark-st.
...SALE—ASTONISHING BARGAIN; 18 ...brick bldg.; fine condition; always full; op- ...for investor; bought at sacrifice; smaller ...GROVER, 1922 Calumet-av.
...SALE—BRICK BARGAIN IN CITY; MY ...2 flat brick, steam h., $6,000; all imp. ...C. and Cott. Gr. cars; easy terms. W. H. ...1730 Ir. Natl. Bank. Tel. Rand.5926.
...SALE OR EXCHANGE—NEW SOUTH ...6 flat, sun parlors; rents $2,700 yr. ...$6,000 equity for clear property. ...J H 366, Tribune.
...SALE—OR TRADE—MODERN 2 FLAT ...with sun porches; will trade for ...5915 Normal-blvd.
...SALE—18 APT., S. S., A1 TRANS- ...No. 6706; state low ...payment; cash or terms. Drex. 2341.
...SALE—6 FLAT BLDG. IN HYDE PARK ...CLEAR; RENTED for $2,610. ...$14,000 NET. owner, NORMAL 1698.
...SALE—NEW BRICK 2 FLAT BLDG., ...for sale. 5815 Wabash-av.
...SALE—BY OWNER, 7410 DANTE-AV., 2 FLAT ...6 and 6 rooms, modern; piped for ...heat; lot 37½x125; must be sold ...will sacrifice for less than cost of ...
W. D. EVERHART, 133 W. Washington-st.
TO DIVIDE ESTATE.
...ner 2 Flat Brick Bargain.
...Dante-av., lot 30x125; 5-6 rms.; hot ...water; lot 1st flat; price $7,500. ...6048 Sidney Island. Hyde Pk. 456.
...2,000 Cash, 4 Flat Brick.
...grand opportunity. New, un- ...rental $1,230; 50 ft. lot. Easily ...$12,000. Price $10,500; inc. $8,500. ...85th. Address J O 300.
3 FLAT, STONE FRONT,
...ern; electric light, hot water heat, new ...range; rents $100; worth $9,000; price ...chance of lifetime; leaving city; ...4638 Champlain-av.
...SALE—NONRESIDENT WILL SACRI- ...fine flat; hot water heat, garage; nr. ...rents $1,080; inc. $4,200; very ...if sold during short stay in Chi- ...might consider trade for North Side ...or vacant. Address V 518, Tribune.
...SALE—SIX FLAT— ...$4,500 CASH FOR EQUITY ...RENTAL $3,012. ...GRAPPERHAUS, RUSSELL & CO., ...H. E 634-st. H. P. 2076.
...SALE—3 FLAT ON MARQUETTE- ...near Jackson Park; large lot, 6 rooms ...$1,000 front porches. Rental $1,800. ...$11,000. DRAPER & KRAMER, 25 ...BEARBORN-ST.
...SALE—A VERY FINE S. SHORE SIX ...apartment, just completed; rents $3,960; ...price $46,000; consider clear improved ...for equity. ...7503. J. L. HESS, 2336 E. 71st-st.
...SALE—NEW 6 APT., SOUTH SHORE ...0728-30 Ridgeland-av.; sun par- ...will be sold this week; $4,170; cash, ...$5,000 takes equity. Diversey 5568. ...E. Clark-st.
...SALE—ASTONISHING BARGAIN; 18 ...brick bldg.; fine condition; always full; op- ...for investor; bought at sacrifice; smaller ...GROVER, 1922 Calumet-av.
...SALE—BRICK BARGAIN IN CITY; MY ...2 flat brick, steam h., $6,000; all imp. ...C. and Cott. Gr. cars; easy terms. W. H. ...1730 Ir. Natl. Bank. Tel. Rand.5926.
...SALE OR EXCHANGE—NEW SOUTH ...6 flat, sun parlors; rents $2,700 yr. ...$6,000 equity for clear property. ...J H 366, Tribune.
...SALE—OR TRADE—MODERN 2 FLAT ...with sun porches; will trade for ...5915 Normal-blvd.
...SALE—18 APT., S. S., A1 TRANS- ...No. 6706; state low ...payment; cash or terms. Drex. 2341.
...SALE—6 FLAT BLDG. IN HYDE PARK ...CLEAR; RENTED for $2,610. ...$14,000 NET. owner, NORMAL 1698.
...SALE—NEW BRICK 2 FLAT BLDG., ...for sale. 5815 Wabash-av.
...SALE—BY OWNER, 7410 DANTE-AV., 2 FLAT ...6 and 6 rooms, modern; piped for ...heat; lot 37½x125; must be sold ...will sacrifice for less than cost of ...
W. D. EVERHART, 133 W. Washington-st.
TO DIVIDE ESTATE.
...ner 2 Flat Brick Bargain.
...Dante-av., lot 30x125; 5-6 rms.; hot ...water; lot 1st flat; price $7,500. ...6048 Sidney Island. Hyde Pk. 456.
...2,000 Cash, 4 Flat Brick.
...grand opportunity. New, un- ...rental $1,230; 50 ft. lot. Easily ...$12,000. Price $10,500; inc. $8,500. ...85th. Address J O 300.
3 FLAT, STONE FRONT,
...ern; electric light, hot water heat, new ...range; rents $100; worth $9,000; price ...chance of lifetime; leaving city; ...4638 Champlain-av.
...SALE—NONRESIDENT WILL SACRI- ...fine flat; hot water heat, garage; nr. ...rents $1,080; inc. $4,200; very ...if sold during short stay in Chi- ...might consider trade for North Side ...or vacant. Address V 518, Tribune.
...SALE—SIX FLAT— ...$4,500 CASH FOR EQUITY ...RENTAL $3,012. ...GRAPPERHAUS, RUSSELL & CO., ...H. E 634-st. H. P. 2076.
...SALE—3 FLAT ON MARQUETTE- ...near Jackson Park; large lot, 6 rooms ...$1,000 front porches. Rental $1,800. ...$11,000. DRAPER & KRAMER, 25 ...BEARBORN-ST.
...SALE—A VERY FINE S. SHORE SIX ...apartment, just completed; rents $3,960; ...price $46,000; consider clear improved ...for equity. ...7503. J. L. HESS, 2336 E. 71st-st.
...SALE—NEW 6 APT., SOUTH SHORE ...0728-30 Ridgeland-av.; sun par- ...will be sold this week; $4,170; cash, ...$5,000 takes equity. Diversey 5568. ...E. Clark-st.
...SALE—ASTONISHING BARGAIN; 18 ...brick bldg.; fine condition; always full; op- ...for investor; bought at sacrifice; smaller ...GROVER, 1922 Calumet-av.
...SALE—BRICK BARGAIN IN CITY; MY ...2 flat brick, steam h., $6,000; all imp. ...C. and Cott. Gr. cars; easy terms. W. H. ...1730 Ir. Natl. Bank. Tel. Rand.5926.
...SALE OR EXCHANGE—NEW SOUTH ...6 flat, sun parlors; rents $2,700 yr. ...$6,000 equity for clear property. ...J H 366, Tribune.
...SALE—OR TRADE—MODERN 2 FLAT ...with sun porches; will trade for ...5915 Normal-blvd.
...SALE—18 APT., S. S., A1 TRANS- ...No. 6706; state low ...payment; cash or terms. Drex. 2341.
...SALE—6 FLAT BLDG. IN HYDE PARK ...CLEAR; RENTED for $2,610. ...$14,000 NET. owner, NORMAL 1698.
...SALE—NEW BRICK 2 FLAT BLDG., ...for sale. 5815 Wabash-av.

REAL ESTATE FOR SALE.
HOUSES—SOUTH SIDE.
FOR SALE—YOU WANT A HOME AND A safe investment, consider this. Englewood and Ham. Pk. are home locations with all conveniences. We offer in each a good old frame house on big lot, ready for economical occupancy and for future building of income property. Uninflated land values are as sure as bonds. No "outside" speculative price. Red rock price now, will advance with Chicago's prosperity. GAY 71st and Wentworth. Stewart 7893-1920.
SOUTH SHORE RESIDENCE
HIGH CLASS.
8 rooms. Large lot.
Owner ordered $1,500 reduction. $9,000 Terms.
E. J. RADKE, 1922 E. 71st-st. Mid. 7530.
FOR SALE—9 ROOM HOME, ½ BLOCK TO St. Phillip Neri church and school; lot 60x125 feet; must sacrifice; particulars at this office. P. J. McDONAGH, Exclusive Agt., 75th-st. and Exchange-av.
FOR SALE—RESIDENCE, 49TH, GRAND- all rooms outside light; 2 car garage; price $10,500. DRAPER & KRAMER, 25 N. Dearborn-st.
FOR SALE—SACRIFICE, $1,800; 8422-30 S. Marshfield-av., cozy 4 rm. stucco cottages. Small cash payment; bal. to suit.
FOR SALE—ELEGANT 8 ROOM HOUSE, NR. 44th and Grand-blvd.; only $4,500. MOORE & SCHMITT, 43d and Grand-blvd.
HOUSES—SOUTHWEST SIDE.
FOR SALE— 5-6-7 rooms, new, modern brick and frame bungalows and houses as low as $50 down, balance small monthly payments. BURHANS, ELLINWOOD & CO. Prospect 9243. N. W. Cor. 59th and Kedzie.
FOR SALE—$25 OR $50 CASH, BALANCE $10 monthly, buys ¼ or ½ acre chicken farm; new building; 5c fare. Room 1020 Ashland Block.
FOR SALE—W. 64TH-PL., NEW BRICK bungalow, steam heat; $50 down, $37.50 per mo.; owner. Address J H 346, Tribune.
HOUSES—NORTH SIDE.
SACRIFICE 10 ROOM HOUSE
suitable for rooming; electric light; modern; $5,500; part cash. 227 E. Superior-st. Superior 3834.
FOR SALE—BY OWNER; 10 RM. UP TO date residence, finest on N. S., gas, elec- tric, and furn heat; lot 37x125; nr. surf. and "L"; terms to suit yourself; price $5,500. 2156 Wilson-av. Ray. 7096.
FOR SALE—1915-17 N. PARK-AV., 9 RM. houses, one or both; loc. 1 blk. to Lincoln Pk., so. of Center-st.; fit for 2 rooms." Tel. Owner, Main 739. Call 9 o'clock only.
FOR SALE—CHEAP, 7 RM. RESIDENCE and sun parlor; all mod. improvements; 40x100; garage in rear; 3 blks. from lake, 1 blk. Senn High School; excel. trans. 1276 Vic- toria-av.
FOR SALE—ROGERS PARK, 1128 LOYOLA- av., 9 rm. residence, east of Sher.-rd., nr. lake; will sacrifice for quick sale. Rogers Pk. 458.
FOR SALE — BIG HOUSE, BELLEVUE-PL., cheap. Goethe-st., nr. Astor. $20,000 home for $16,500. Sacrifice. [L.] W. A. BOND & CO., 25 N. Dearborn-st.
FOR SALE—N. EDGE. MOD. 6 RM. STUCCO home; fireplaces, bookcases, beam ceilings, garage; $6,500; terms. ROY A. BENAUER & CO., 6168 Broadway.
FOR SALE—BIRCHWOOD MOD. 8 ROOM stucco home, l. w. bt., tile rf., sun parlor; will be sold cheap. See it. C. MOORE & SON, Birchwood sta., N. W. L.
FOR SALE—OR EXCH.—8 RM. HOUSE; AI cond., in N. Edgewater; furnace heat; cor. lot; exceptional value. Wabash 1544.
FOR SALE—7 RM. VALUE OF GROUND, 9 rm. mod. residence, 50 ft. lot, cor. of Sher- rd., in Rogers Pk. Address J C 106, Tribune.
FOR SALE—WINTHROP, NR. AKGYLE, 50 ft. lot, only $7,200. MARK DEVEY & BROTHER, Marquette Bldg.
FOR SALE—7 R. HOUSE, FURNACE HEAT; lot 35x125; Wayne-av., nr. lake, Bryn Mawr L sta. Only $5,700. Sunnyside 3555.
FOR SALE—$4,500; STEAM HEAT; 7 ROOM house; sold on easy monthly payments. Address X 364, Tribune.
FOR SALE—SEVEN ROOM MODERN RESI- dence, Edgewater, near L; price and terms attractive. Address X 425, Tribune.
FOR SALE—7 ROOM BUNGALOW; ALL modern. Call 1751 Olive-av.
HOUSES—NORTHWEST SIDE.
FOR SALE—IRVING PARK BARGAINS. 7 r., 40 ft. lot, worth $4,000, price $3,300. 8 r., 50 ft. lot, worth $5,000, price $4,400. 7 r., 36 ft. lot, worth $5,000, price $4,000. 9 r., lot 30x173, worth $10,000, price $8,000. All on paved streets, near depot and cars. Write or call for terms and particulars. KOESTER & ZANDER, 143 N. DEARBORN.
NEW BUNGALOWS
For Sale—Beautiful brick homes, 5 and 6 rms., latest improvements; small payment down, bal. same as rent; Montrose car to Campbell-av., south 1 blk. to 5548 Aubert-av. See MR. H. J. TURNGREN, Owner.
FOR SALE—UP TO DATE BUNGALOW; new. 5711 N. Spaulding-av. First class construction; 6 rms. and bath; in latest style; lot 30x125 to 16 ft. alley; street paved. Price $3,850; terms $300 cash, balance $35 per month, including interest. Might consider small vacant lot or what you have for part payment.
Bungalows—Real Values.
Small first payments, balance like rent; 8 locations. Send for list. Big Bargains. RAYMOND G. HANCOCK & COMPANY, 5732 W. North-av. Columbus 8731.
FOR SALE—$200 CASH OR YOUR PROPERTY bond buys new 6 rm. modern home; must sacrifice for $3,975 this week; balance $30 monthly, includes interest; quick buyer gets the real bargain. Address J E 515. Tribune.
FOR SALE—BERENICE-AV., NR. CICERO; good 2 story 5 rm. house; $30 down and $20 per mo. Owner. Address J H 344, Tribune.
FOR SALE—$4,000; STONE RESIDENCE, 2 lots, big barn, $3,500. 1839 N. Kildare-av.; ...
FOR SALE—DR.'S HOME; GREAT SACRI- fice; Wicker Pk. Address M 497, Tribune.
HOUSES—WEST SIDE.
FOR SALE—HOUSE, 7 ROOMS, 5 YRS. OLD, hardwood floors, cement basmnt., large attic and porch; $500, bal. $25 mo. same as rent; near Laramie-av. station. Garfield Branch. Mr. Hyde, 1 blk. E.
CHICAGO BUSINESS EXCHANGE, 444 Webster Bldg. Harrison 2900.
FOR SALE—8 RM. BRICK AND STONE house; Monroe, nr. Homan; mod. imp.; sell cheap, or exchange for 2 or 3 flats. Mod. flat bldg. nr. Garfield Park. Address 299, Tribune.
FOR SALE—8 RM. RES., STM., HT., WIDE lot, Lake-av.-blvd. Long-av. $6,500; $1,000 down, balance terms. HIGGINS, 5201 Madison. Austin 914.
FOR SALE—8 RM. RES.; LOGAN SQUARE; h. w. heat; garage; $5,000. Owner. Ad- dress J E 401, Tribune.
VACANT—SOUTH SIDE.
FOR SALE—CALL MID. 637 FOR PARTIC- ulars 20 a., nr. South Chicago shipyds.; best buy in Cal. dist. Investigate now.
VACANT—SOUTHWEST SIDE.
Have Your Own Garden.
Improved half a. lot, 120x135 ft. $575; $10 per mo. Bargain bargain in Chicago. Make us prove it. How to get there: Take any crosstown car, transfer to 63d- st., walk the car on 63d-st. marked "63- Central" [Not 63-Central Park], and it will bring you right to our office. CHICAGO CLEARING LAND ASSN., 63d-st. and Central-av. (56th].
FOR SALE—PRICE $240.

REAL ESTATE—OAK PK., AUSTIN.
NAIL IT!
BRING A HAMMER
and follow these instructions.
BRING
1. YOUR WIFE.
2. YOUR EXPERT VALUATOR.
3. YOUR LAWYER.
4. YOUR DEPOSIT.
5. YOUR CARD AND A NAIL.
AND NAIL
the Greatest Opportunity of Your Life to Purchase a Home at
A SAVING OF $1,000.
NAIL YOUR CARD TO YOUR CHOICE AND HURRY UP AND FIND US AT NO. 701 CUYLER-AV.
FIRST COME FIRST SERVED
These homes, built at PRE-WAR Prices, are to be sold at a loss of not less than $1,000.
717 N. CUYLER.
721 N. CUYLER.
735 N. HAYES.
739 N. HAYES.
839 N. HAYES.
1108 N. MANSFIELD.
Cash prices for these homes, $3,100 TO $4,800.
REMEMBER,
We are selling these new, modern 5, 6 and 7 room homes, in perfect condition, ready to move into, at any old price we can get.
PRAY & SONS,
436 N. PARKSIDE-AV. PHONE AUSTIN 1001.
FOR SALE—THE HULBERT BUILT ON Honor, new design, up to date in every de- tail bungalows are wonderfully attractive, outside, no two alike, cozy and comfortable inside and built better than you could have them built yourself. They are located in the desirable section of North Oak Park, near the new school, new park and new playgrounds. Transfer from Crawford or Cicero-avs. to Division-st. car and walk 4 block west of Aus- tin-av. terminal.
THOMAS H. HULBERT, Owner, Lombard-av. and Division-st., Oak Park. Tel. Central 1095.
FOR SALE — PALATIAL STUCCO HOME. 2½ blocks to "L", Austin; IDEAL LOC.; 2 STORY HALL, LIVING ROOM with BEAM ceiling, WONDERFUL DINING RM. and BREAKFAST porch; MUSIC ROOM; TILE vestibule; 4 SPACIOUS bedrms. and SLEEPING porch; LARGE MODERN TILE bath, off 10x16 ft. CENTRAL HALL; sealed STORAGE room in attic; Arco boiler No. 2 HOT WATER heating plant; no taxes or SPECIAL ass't's to pay. Owner asks $9,500. COME OUT and help WRECK the PRICE and get a BARGAIN for you. L. P. NISSEN & CO., 5615 South-blvd. Austin 1806. Open evenings.
FOR SALE—NEARLY NEW SIDE EN- TRANCE STUCCO Oak Pk. home. Living rm. across front mahogany trim, fireplace, bookcases, 2 sets of FRENCH DOORS. Ar- istic fixtures. BREAKFAST PORCH and SLEEPING PORCH both glassed and screened. Pedestal plumbing. Four large bedrms. HOT WATER heat. Lawns, shrubbery, etc.; 2 blocks Oak Park "L" station. See it. 405 N. 175 ft. This BARGAIN only $16,500. W. H. WRIGHT & CO.
5613 South-blvd. (Near Lake and Central). Ph. Austin 1354 or Oak Pk. 833.
FOR SALE—MODERN STCC. HOME; ONLY 2 blocks from Oak Park L sta. Northwest- ern trains; hot water heat. VERY LARGE LIV. AND DIN. RM., 2 pair French doors, 14 ft. buffet, and china case. Fireplace. GLAZED SUN PORCH. 4 bedrms. and sun porches; tile bath. Attic. OAK PANEL DIN. RM. Landscape decorations. All as- sessments paid. ONLY $6,500. F. A. HILL & CO. 5638 W. Lake-st. Austin ...
FOR SALE—8 ROOM AUSTIN HOME, GOOD CONDITION; oak trim and floors; ample furnace; all large, light rms.; gas and elec.; lot 80x125; LOCATION: 5,000 E. OF OAK PARK- ST.; 2 blks. to L and surf.; price reduced to $4,100. Can make reas. terms. See this bargain today.
F. C. PILGRIM & CO., 5637 South-blvd. Austin 310, 320. Open evenings.
FOR SALE—BEAUTIFUL AUSTIN 2 FLAT brick 4824 Augusta-st.; combination fur- nace and steam heat; expensive interior deco- rations; glass inclosed porches; attractive; $2,250 cash, bal. $3,750 1st mortgage. RICH & DEVINE, 4846 W. Chicago-av. Phone Austin 1104.
FOR SALE—MAGNIFICENT SIDE EN- trance, 6 room residence; nearly new; large liv. rm. across front; old English oak trimmed dining rm.; 3 large bedrms.; glazed sleeping porch; h. w. heat; wide lot; 2 blks. to L; only $8,750. O'CONNOR BROS., 5950 W. Madison. Aus. 384.
7 NEW BUILDINGS.
5415-39 Van Buren, nr. Columbus Pk. Top flats rented for $45. Owner on premises or office at Laramie and Harrison Pk. Aus- tin 6724.
FOR SALE—A NICE HOME AT A LOW price taken in trade; 8 room strictly modern detached residence with garage; 50 ft. lot; good block of fine homes; $6,000; easy terms worth $8,000. Address H P 447 Tribune.
FOR SALE—397 FOREST-AV., RIVER FOR- est, my new modern 6 room residence; ga- rage; built 1915; cost $9,000; will sell for price $6,900; worth $8,000; $1,000 cash, balance reasonable terms. H. STONE, Own- er and Builder, 111 W. Washington-st. Phone Central 4723.
FOR SALE—AUSTIN BRICK BUNGALOW; new; 6 large rms.; artistic interior finish; fine htg. plant; wide lot; paved st. Will sacrifice for QUICK SALE; $300 cash, bal. mo. Owner on prem., 1428 N. Normal-av.
FOR SALE—IDEAL CHICKEN FARM, 7 large rms.; 4 bedrms.; h. w. heat; modern in every detail; only $4,500; $600 cash. BARRY McNICHOLAS & CO. Austin 1100.
FOR SALE—10 RM. FRAME, 5017-8; H. W. h.; sacr. equity. 123 N. Central-av.
REAL ESTATE—SUB'N—SOUTH.
FOR SALE—5 ACRES, NEAR ILLINOIS Central; ideal location for truck or chicken farm; all underfilled; 40 minutes from loop; price $1,500; terms $50 down, $25 per month. Will furnish lumber to build small house. You can move on this farm now and harvest a crop. H. C. CROSS, 1109 N. La Salle-st. Phone Main 2043.
FOR SALE—9951 LONGWOOD, 7 RM. MOD- ern house, stucco, furnace heat; lot 50x172 ft.; garage; $6,500. J. WM. HOWARD & CO., 10 S. La Salle-st.
FOR SALE—MODERN 9 ROOM HOUSE, 2 baths, sleeping porch; hot wat. heat; lot 130x235; also adjoining vacant; large maple trees. J. C. HOWE, Long-av. Sac. $6,500.
FOR SALE—LONGWOOD-DRIVE; NEW stucco, 8 rms., sun parlor, sleepg. porch, h. w. ht., garage; terms; $6,500. L. VICKEN-ELL & CO., 111 W. Washington-st.
FOR SALE—FIVE ACRES; STATE ROAD; well improved; near station; owner leav- ing. Christian Krueger, Blue Island, Ill.
REAL ESTATE—SUB'N—S. W.
FOR SALE—10 ACRES, 6 MILES CITY LIM- its; 45 minutes from loop; fine black soil; ideal location for poultry farm; $2,300; $250 down, $24 monthly. Will furnish lumber to build small house. Buy now, move on it, and make money off of this year's crop. P. H. ELMORE, 106 N. La Salle-st. Phone Main 2043.
FOR SALE—SACRIFICE MOD. 8 R. HOUSE; H. W. heat; garage. 5024 W. 23d-st. Cicero.
REAL ESTATE—SUB'N—NORTH.
FOR SALE—5 ACRE TRACTS—BEAUTIFUL BUILDING SITES.
Have a few well located five acre tracts suit- able for small farms on which to raise vegetables, chickens, etc., handy to two railroads and rapid transportation; not far from lake; price $1,150; easy terms. Address G T 173. Tribune.
FOR SALE—NORTH SHORE PROPERTY IS our specialty. If you want to buy or rent, see us. Our lists practically embrace all of- ferings. Many places listed with us exclu- sively. Branch Offices, Wilmette, Winnetka, Glencoe.
McGUIRE & ORR, 69 W. Washington-st.
FOR SALE—WINNETKA, N. E., 9 ROOM, nearly new colonial residence with garage; best offer near $14,000 gets it.
F. B. THOMAS, Tel. 794 Winnetka, or WHITESIDE & WENTWORTH, 8 S. Dearbn. Residences all North Shore suburbs.
FOR SALE — BIPARIAN RIGHTS NEAR Kenilworth, 100x200 to lake, and fine 12 room house; cost $40,000; price $25,000; will consider 3 flats; trade; best bargain North Shore. WILLIAM A. BOND & CO., 25 N. Dear- born-st.
FOR SALE—VERY HIGH GRADE ARTISTIC stucco Evanston home; 7 bedrooms, sun room; beautiful woodwork; excellent heating plant and garage; large shade trees; expensive shrubbery; will sacrifice for quick sale; rea- sons for selling. Address A 166, Tribune.
FOR SALE—WILL SACRIFICE MY STRICT- ly modern residence and garage in Evans- ton, close to lake and Sheridan-rd.; at a great bargain; a quick sale; mortgage $5,500. Address J D 559. Tribune.
FOR SALE—SOME VERY ATTRACTIVE houses on the North Shore; Lake Forest, Highland Park, Glencoe, and Winnetka. Houses to rent by season or year. EUGENE A. BOURNIQUE & CO., 701 1st Nat. Bk. Bdg.
FOR SALE—7 ROOMS, MODERN STUCCO house, Glencoe; terms, or might take clear property. ROBT. F. MUELLER, 29 S. La Salle-st.
FOR SALE—6 A. HOME, SHERMERVILLE; fine mod. 8 rm. house, stable, orchard; shade, garden; 20 rd. loop; $12,000. WILLIAMS, MONIGER & CO., 35 S. Dearbn.
FOR SALE—COZY 7 R. HOUSE, VERY choice loc. n. w. of Ry. Big lot; garage; $7,000; sacrifice sold this week. GEO. L. BUCK, Owner, Glencoe 301-M or Har. 8354.
FOR SALE—WILMETTE—9 R. BRICK AND stucco; h. w. heat; 2 baths; $11,500. HILL & STONE, 164 E. Illinois-st.
FOR SALE—WILMETTE, 5 RM. STUCCO; porches, h. w. heat; big lot, trees; $7,700. Get busy. MOODY CO., end of L. Wilmette.
FOR SALE—ATTRACTIVE 6 ROOM STUCCO every convenience, hot water heat, beautiful home. Owner Evanston 4878.
REAL ESTATE—SUB'N—W.
FOR SALE—5 TO 15 ACRES, WITH 8 RM. brick house; modern conveniences; stable, orchard, etc. DR. FRICKE, Park Ridge.
REAL ESTATE—SUB'N—WEST.
FOR SALE—MODERN 6R. BUNGALOW with 2½ a. Albert Graue, Elmhurst, Ill.

REAL ESTATE—SUB'N—WEST.
FOR SALE—NEW MOD. 6 ROOM "SEMI-BUNGALOW." Furnace, electric li., etc.; all conveniences of $5,000 home; lot 50x138. PRICE REDUCED. $3,250. WESTERN SPRINGS, ON THE C., B. & Q. Enjoy the nearby country air; it's best for you and yours; 35 minute train service; only $100 CASH, MONTHLY INCL. INT., $25. Wm. C. Heinemann & Co., 10 S. La Salle-st.
FOR SALE—ATTRACTIVE BUNGALOWS, 4 rooms and bath; electric li., gas and water; ½ acre, close to station at Villa Park, train every ½ hour; Down $2,500; easy terms; these are great bargains. See them before you buy. Villa Park Consumers Co., Villa Park, Ill. Phone Elmhurst 350.
FOR SALE—LITTLE COUNTRY PLACES, 4 and 5 rm. bungalows, on ½ 1½ ½ acre lots; space for flowers, vegetables and chick- ens; west Maywood; $20 to $25 down and $20 to $25 monthly. Owner. Address J H 342. Tribune.
BARGAIN—RIVERSIDE.
8 room brick res., 1 yr. old; h. w. heat; near school and transportation; lot 50x300; $7,000. Owner, Box 576, Riverside, Ill.
BARGAIN—RIVERSIDE.
8 r. brick res., 1 yr. old; h. w. heat; near school and transportation; lot 50x300; $7,000. Owner, Box 576, Riverside, Ill.
FOR SALE—ELMHURST—6 ROOM STUCCO bungalow; hot water heat; 70 ft. lot; best residence section; $6,500; terms $500 cash; will build to suit purchaser on terms.
H. J. GRAMMS, 209 Addison, Elmhurst.
BARGAIN—RIVERSIDE.
6 r. and garage, oak trim and floors, near school and transportation; lot 50x300; $4,000. Owner, Box 576, Riverside.
FOR SALE—RIVERSIDE LOT, 50X304, NE. elect. line; all improvements; $900; terms. JUDSON F. STONE, Agent. Room 1208, 30 N. La Salle-st. Tel. Main 1776 or Riverside 83.
FOR SALE—NEW 7 R. STUCCO RESI- dence, 2 bl. from Ry. sta.; gas, sewer, lot 100x133 ft.; $4,200; bargain. F. R. SCHENBRUN, 378 Hickory-st., Hinsdale, Ill.
FOR SALE—8 ROOM HOUSE, 6 LOTS; GAS, furnace, fruit trees, chicken house, garage; good cond; nr. Downers Grove. Tel. Frank- lin 2465. Address T 489, Tribune.
FOR SALE—JACKSON-BLVD., FOREST PK., new 2 flat bldg.; great bargain; pymts., $500 per mo. Owner. Address J H 350, Tribune.
FOR SALE—GLEN ELLYN, FINE AC. FARM and 6 r. house; 3 henhouses, fruit; snap at $2,750; easy terms. HOY BROS., 109 N. Dearborn-st. Tel. Rand. 5108.
FOR SALE — RICHEST SOIL, 1¼ A., HINS- dale, must sell; sacrifice. Address V 541, Tribune.
FOR SALE—110 A., 40 A. IN TIMBER, near station, at Elmhurst; also 20 A. farm. GRANT GRAUE, Elmhurst, Ill.
REAL ESTATE—SUMMER RESORTS.
FOR SALE—SUMMER HOME, 300 MILES from Chicago, on beautiful lake in north central Wisconsin; good hunting; 2 big springs; 43 a.; virgin timber will show to prospective buyer. Owner. Phone Lincoln 1030.
FOR SALE—LAKE GENEVA HOME FUR- nished, 9 a., cost $75,000, gotten in trade; sell at big barg. Chapman, 118 N. La Salle.
FOR SALE—LOTS ON FOX LAKE, ILL., 50 x150 feet, $5 cash and $2 per mo.; no in- terest. WM. T. SULLIVAN & CO., Otis Bldg.
REAL ESTATE—FARM LANDS.
Arkansas.
FOR SALE—IMPROVED OR UNIMPROVED land in Arkansas and Oklahoma. Write Farmer Land & Investment Co., 32 N. Dear- born-st., Central 2308.
California.
FOR SALE—SMALL CALIFORNIA FARMS. Illustrated folder free. C. L. Seagraves, Santa Fe Ry., 1185 Railway Exchange, Chgo.
Canada.
FOR SALE—YOUR CHANCE IS IN CANADA —Rich lands and business opportunities of- fer you independence. Farm lands, $11 to $30 per acre; irrigated lands, $45 to $50; wheat, grass and stock; 20,000 loan agree- ments. Loans of live stock. Taxes average under 20 cents an acre; no taxes on improve- ments, live stock or crops. Good markets, churches, schools, roads, telephones. Excellent climate—crops and live stock prove it. Special homeseekers' fare certificates. Write for literature. ALAN CRAWFORD, General Superintendent Land Branch, Cana- dian Pacific Railway, 47 9th-av., Calgary, Alberta.
CHOICE SASKATCHEWAN
farm lands in well improved districts; prices low, on easy terms. No crop failures. Taxes low. Modern living condi- tions. War prices for farm produce permit these farms to pay for themselves in a short time. Write for booklet. ALAN CRAWFORD, REMICK, LLOYD & CO., Dept. A, 105 S. La Salle-st., Chicago.
FOR SALE—SASKATCHEWAN FARM LANDS both raw and improved; only choice propositions offered. Write us for in- formation. T. K. McCALLUM, P. O. Box 977, Room 4 Grainger Block, Saskatoon, Sask.
Florida.
FOR SALE—A FEW CHOICE TWENTY ACRE tracts Melbourne East Coast district, well located, near railroad, at very low prices to close out. Address E B 23, Tribune.
FOR SALE—FLORIDA BARGAINS— Citrus groves, developed farms, land in large or small tracts. The Thomas Nurseries, Inc., 30 N. Michigan-av., R. 705, Chicago.
FOR SALE—SUPERB RESIDENCE NEAR pretty lake, Orange Co. Terms to suit. M. G. KIBBE, 130 N. Wells-st., Chicago.
FOR SALE—SMALL AND LARGE TRACTS, unimproved Florida lands, bargain prices; easy terms. C. E. Thomas, 604-J Tower Bldg.
Illinois.
WE PLOW AND PREPARE THE GROUND FOR YOU FREE. Raise your own food- stuffs on one of our Victory farms at BEAU- TIFUL FAI

AUTOMOBILES—GASOLINE.

SOUTH SIDE BUICK SALES CO

USED CAR DEPT.

We have 31 rebuilt and refinished used cars. These have been rebuilt in our own shops, carefully refinished, and are sold with a guarantee of service. All makes and models.

FOR EXAMPLE:

1916 6 cyl., 5 passenger Reo Touring car, in excellent shape mechanically; equipped with very good tires, seat covers, etc. Don't fail to see this. $650

1916 Hupmobile, rebuilt and refinished, like brand new, 4 brand new tires, perfect mechanically. Sold with a guarantee of service. $650

3 1917 Light 6 Buick Touring cars, models D-45. These cars thoroughly rebuilt in our own shops; refinished like new; sold with guarantee and service; reasonably priced.

We have 4 Fords, roadsters and tourings, '16, and '18 models; cars are all in first class mechanical condition; reasonably priced. Liberal terms.

Late 1916 model D-55 Big 6 Buick tour, completely rebuilt in our shops; nicely refinished and sold with a guarantee and service. This car looks and runs like new; will take smaller car as part payment.

Reasonably Priced.

Liberal Terms.

6047-49 S. HALSTED-ST.

OPEN SUNDAYS AND EVGS.

TEL. ENG. 170-175.

Chas. Lange & Bros. Co.

2736-46 Armitage.

Buick Distributors.

1917 6 cyl. Buick Roadster.....$ 750
1916 6 cyl. 7 pass. Buick..... 900
1916 12 cyl. 7 pass. Pierce-Ar. 1,000
1916 6 cyl. 7 pass. Oldsmobile.. 1,000
1917 6 cyl. 5 pass. Haynes..... 900
1917 6 cyl. 7 pass. Willys Overland.. 900
1917 6 cyl. 5 pass. Davis..... 850
1916 6 cyl. Paige Roadster..... 600
1917 4 cyl. 5 pass. Maxwell..... 425
1916 4 cyl. 5 pass. Mitchell..... 600
1917 4 cyl. 5 pass. Hupmobile..... 600
1916 6 cyl. 5 pass. Velie..... 400
1916 4 cyl. 5 pass. Overland..... 375
1916 4 cyl. 5 pass. Oakland..... 350
1915 6 cyl. 7 pass. Staver..... 400
1916 6 cyl. Davis Chummy Roadster.. 650
1916 Overland Roadster..... 350
1917 Roadster..... 250
1917 Overland Truck..... 425
1916 Ford Panel Truck..... 450

Humboldt 747.

Terms if Desired.

Open Evenings and Sundays.

1917 HUDSON SUPERSIX SEDAN, WITH over $400 worth extra equipment; less than four months' actual use; perfect engine; one of the classiest cars on the street, a closed car in winter and open car in summer; can be changed in five minutes; a new Hudson Supersix sedan costs $2,800 without extra equipment; I will sell this car for $2,000 with all extra equipment. Phone NEWHAUS-ER, Central 544, or car may be seen at the Lexington Hotel. Ask for Mr. Clark.

AUTO FINANCE CO.

WILL SELL YOU ANY MAKE OF CAR NEED OR PURCHASE SAME FROM ANY DEALER OR INDIVIDUAL ON EASY PAYMENT PLAN.

ALSO ADVANCE MONEY ON YOUR CAR, TAKE UP DEALERS' NOTES AND GIVE EXTENDED TIME FOR PAYMENTS.

224 S. MICHIGAN-AV. HARRISON 772.

$300 CASH TAKES MY KING "8" 5 PASS., in good shape mechanical condition, fair paint and new curtains, but is a real snap at this price.

MORTIMER

1631 Michigan-av. Calumet 1061.

PIERCE-ARROW 6-66 5 PASS., IN GOOD mechanical condition, also paint and tires. This is a good serviceable car and priced at $400.

MORTIMER

1631 Michigan-av. Calumet 1061.

STEARNS 18-4 ROADSTER

3 pass.; just completely overhauled by Stearns factory; has all latest improved extras; tires 1st class; cash $610; positively no dealers. Ph. Irving 6389.

WHITE SEMI-TOURING, AN ELEGANT car, completely refinished and rebuilt throughout—a car with an appeal to the man who is discriminating. Can be bought at the right price.

See H. OUTLAND, 2640 Mich.-av. Cal. 5311.

1918 MITCHELL "SIX" 7 PASS. TOURING car, fully equipped. Car is slightly used and guaranteed mechanically perfect throughout; might give part time to responsible part. C. M. BETTS, 2334 S. Michigan. Calumet 1426.

FORDS—DODGES—BUICKS.

100 other Used Cars to choose from.

ERWIN PARKER, AUTOMOBILE COMPANY, 1515-17 Wabash-av. Calumet 4600.

Open Sunday.

1918 FORD

Touring roadster or commercial. Immediate or future del. Cash or best terms to suit you. Inquire J E 409, Tribune.

FORD USED ROADSTER

and coupe; best of condition. Glen E. Holmes, Ford agent, Randolph-st. and Michigan-av. Ph. Randolph 2021.

1 FORD TOURING, 1 4 PASS. CHANDLER roadster, 1 new Dodge touring, 1 new Hudson touring. BARRY SALES CO., Oakland Dealers, Barry and N. Clark-st. Wellington 2600.

MOLINE-KNIGHT,

7 pas. touring; good condition; seat covers; fine for wheat; a real buy. Can be seen at 5340 Ellis-av.

A REAL BUY.

1917 3 pass. Studebaker roadster, 4 cyl.; 5 good tires; condition A1; cost $1,000; price $450 cash. Phone Prospect 9400.

FORD, LIKE NEW, WITH PANEL BODY, oversize tires, $375; Ford, with express body, like new, $300, cash or terms. 1611 Prairie.

SPORT MODEL HUDSON.

Snappy 4 pass. Super Six, like new. Cash bargain. 5971 Ridge-av. Ravenswood 319.

CHALMERS

For Sale—5 pass., fully equipped, extras, cheap for cash. 7115 S. May. Stewart 281.

1918 DODGE COUPE—EXTRA TIRE, OUT-fit like new; price reasonable for cash. Will take Ford or Dodge touring in trade. Box car at 2258 Michigan-av. Ph. Calumet 4841.

PIERCE ARROW.

1917 7 pass., newly painted; fine condition. Phone Evanston 318.

BUICK CARS.

Exceptional line of used Buicks; guaranteed cond. JAMES LEVY MOTOR CO., Buick Agency, Michigan-av. at 23d-st.

1917 TWIN 6 PACKARD.

SPLENDID CONDITION.

PH. ELLINGTON 2705.

FOR SALE—WILL SACRIFICE MY 1916 4 pass. Pathfinder roadster; 5 wire wheels; A1 condition. Rand, 7914. Address Y 530, Tribune.

FORD ROADSTER, 1917 — LOOKS LIKE new; best condition mechanically; all weather top; bumper; new tires. Lake View 8001.

STEARNS-KNIGHT 1916 L. 5 PASS. CAR; perfect condition; fine tires; bargain. Lawndale 4320.

1916 OVERLAND, MODEL 83; TIRES LIKE new; extra lamps and shock absorbers. 7813 S. Halsted. Vincennes 327.

SLIGHTLY USED 1918 FORD TOURING CAR. $495.

3954 BROADWAY.

1917 FORD TOURING, A1 SHAPE, LOOKS like new, extra equipment; no dealers. Phone 8 to 5, Mr. King, Randolph 4768.

FORD COUPE, BEST OF CONDITION; LIKE new; also roadsters. GLENN E. HOWELL, Randolph and Michigan-av. Ph. Rand. 2021.

FRANKLIN — NEARLY NEW; 5 WIRE wheels; extra tires; used 2 mos.; $1,900. Ph. R. P. 458.

FOR SALE—1917 FORD DELIVERY CAR; only run 900 miles; new tires; a big bargain. Owner, Drover 9400.

$225 TAKES MITCHELL FIVE PASSENGER car for quick sale; A1 condition. Campbell Garage, Campbell and Western.

USED BUICK 6 SERIES ARROW CHASSIS, exc. condition; $150 buys Ford delivery car. 1621 S. Wabash. Calumet 241.

DAN CANART BUYS AND SELLS HIGH grade automobiles; natural values in used cars. 1414 S. Michigan.

USED CAR BARGAINS AT APPERSON MOTOR CAR CO., 3300 Indiana-av. Phone Douglas 203.

1917 6-46 PAIGE, OVERHAULED AND RE-varnished, bargain, cash, trade, or terms. 2486 Milwaukee-av.

CHEVROLET 5 PASS. TOURING, LIKE new; with extra fine $275 winter top. Lots of extras. $475 takes it. 2307 Chicago-av.

IF SOLD AT ONCE, 1915 4 CYL. 5 PASS. Royal; electric lights and starter; perfect condition; $150. 2488 Milwaukee-av.

NEW FORD CARS, $116. BAL. 12 MOS. to pay; no bonus. Address Y 481, Tribune.

FOR SALE—SMITH MOTOR, 1918, AND INdian bicycle; bargain. Tel. Hyde Park 5003.

5 PASS. TOURING CAR FOR SALE; FIRST class condition. 3264 Lincoln-av. 2d.

FOR SALE—FORD TAXICAB; EXCL. COND. Call Lake View 8002. DELANO.

1917 CHEVROLET 490 TOURING — LIKE new; sell at sacrifice. 4527 Broadway.

FOR SALE—OVERLAND TOURING, MODEL 83-K, 6 wire wheels. 2236 W. Polk-st.; Phone Seeley 4154.

HUDSON 1915 6-40; GOOD CONDITION. LONDELIUS GARAGE, 2345 Peoria-st.

1917 FORD TOUR., $300; MANY EXTRAS; terms arranged. Address A 525, Tribune.

FORD RUNABOUT—LATEST MODEL, WITH top. Phone Drexel 5791.

AUTOMOBILES—GASOLINE.

EXCHANGED,

DODGE BROTHERS MOTOR CARS.

TOURING, 5 passenger, overhauled and refinished, extra equipment, good, practical car.....$ 485
TOURING, 5 passenger, had one season's use — rebuilt and refinished— very good value..... 600
TOURING OR ROADSTER, latest series, good running order, looking like new, extra equip..... 725
SEDAN OR COUPE, latest series, fine, refinished, ex. equipment, very fine value..... 1,200
All models Fords, roadsters, coupes, tourings, low prices.
Also Maxwell, Overland, Studebaker, Velie, Vim Truck—good values—$150 and up.
Time Payments.

DASHIELL MOTOR CO.,

Dodge Brothers Motor Cars,

2412 Michigan-av.

MITCHELL

USED CAR DEPT.

1916 Mitchell, 7 pass., new slip covers..$700
1916 Mitchell, 7 pass., winter sides..... 475
1914 Mitchell, 4 cyl., 5 pass..... 275
1916 Velie light 6 cyl. touring..... 700
1915 Oldsmobile, 4 cyl., 5 pass..... 500
1915 Mitchell, 4 cyl., 5 pass..... 500
1915 Case, light 5 pass..... 500
1913 Cole, 5 pass., refinished..... 300
1916 Overland, touring..... 400
1915 Dodge touring..... 400
1914 Mitchell, 6 cyl., 7 pass..... 400
1914 Cartercar Coupe..... 400
1915 Chalmers 6 cyl. touring..... 450

Many others, $150 and up. Every car guaranteed. You take no chance.

Cars fully equipped, elec. lights, and starter.

WILLARD McALLISTER, Mgr.,
Calumet 4468. 2328 Michigan-av.

MARMON

SPRING BARGAINS.

Marmon 41 Touring, rebuilt.....$1,400
Flat 4 pass. Touring..... 750
Haynes Roadster..... 400
Stutz Roadster..... 1,200
Ohio Electric..... 800
Mitchell Touring..... 650
Hudson 6-40 Limousine..... 1,200

Many others.
Terms. Old cars in trade.

MARMON CHICAGO CO.,

2430 Michigan-av. Calumet 543.

1916 STEARNS KNIGHT LIMOUSINE—A light limousine closed car with the silent Knight motor; body designed and manufactured by Fleetwood. Car is painted dark green and upholstered in imported gray whipcord. Car includes windshield, cleaner, good set of tools, spare tire and tube, etc. A fine value at.....$1,400
CALUMET AUTOMOBILE CO. OF ILLINOIS.
2258 Michigan-av. Calumet 4841.

1916 STEARNS-KNIGHT 4 CYLINDER, 3 passenger roadster; in A1 mechanical condition; good tires and paint; must be seen to be appreciated. Call 224 E. 18th.

WESTERN MOTOR CAR CO.,

CALUMET 100. 2431 S. MICHIGAN-AV.

SNAPS—LATE MODEL 4-90 CHEVROLET demonstrator, only used few weeks; over $225 saved. Ford touring, A-1 cond., $185. Ford delivery, panel body, A-1 cond., $225. 83 Overland newly painted, seat covers, A-1 cond., $425. 3046 Lincoln-av. Lake V. 6270.

SNAP—MUST SACRIFICE.

My new 1917 Ford roadster, extras; $100 down, balance in small payments, to any honest party; no dealers. Address J F 132, Tribune.

BUICK, $850 CASH.

7 pass. gray touring, 1918 model, E 49, A1 condition; 2 new spare tires. See car at McMahon's Garage, 416 Federal-st. Phone Harrison 288.

MARMON 34.

Just overhauled and painted, maroon body, white; wire wheels; price $2,000. Will demonstrate. RIVER FOREST MOTOR CO., Lake and Ashland. R. A. 8430.

REO FOUR.

1917 3 passenger roadster, with Rex sedan top; excellent mechanical condition; tires good; price $700. RIVER FOREST MOTOR CO. River Forest 8420.

FORD SEDAN,

Practically new; 5 wire wheels, starter; nothing finer. MR. O'CONNOR, 1452 Michigan-av. Calumet 6340.

FORD COUPELET,

1917 elec. starter, dem. rims; new tires, one extra; cost $650; cash or time. Address X 556, Tribune.

1916 7 Pass. Marion-Handley

Car has Continental motor; excel. condition throughout; fully equipd.; bargain if taken quick. Ph. Calumet 1571. MR. HORWICH.

$950 BUYS

1916 Overland touring roadster. Model 83; 5 good tires; mechanical condition and paint 1st class. Phone McKinley 4732.

REO DISTRIBUTORS.

Trade in your old car for a new Reo, cash or terms. N. S. REO SALES & SERVICE, 3722 Southport-av. Lake View 3671.

BUICK

1917; latest model; little 6; 5 pass.; absolutely like new; price $795 cash. Phone McKinley 4732.

JEFFERY

Touring car, fully equipped elec. lights, self-starter. Great Car Snaps. $550. Address J E 452, Tribune.

FOR SALE — ORANGE YELLOW TAXICAB. 1917 Velie town car, A1 condition, new Goodyear tires and tubes, hot water heater, spare tire, chains, tools; drafted; must sell, cheap. 936-938 N. Clark-st.

APPERSON, 1916.

Baughn, 6 cyl., 7 pass.; fine condition; new tires; only $800. Phone Austin 1866.

FOR SALE—A BARGAIN IF YOU CARE to operate than Ford; 6 passenger; good looking body; overhead valve motor, Stromberg carburetor, good tires. Call 224 E. 18th.

FOR SALE—7 PASSENGER SIMPLEX AUTOmobile, limousine, in first class condition. Can be seen at Fashion Garage, 51st and Cottage Grove-av.

FORD SEDAN, RUN LESS THAN 500 miles; fully equipped with electric starter, etc.; bargain; cash or terms. N. JOHNson, 1420 Michigan-av. Calumet 7340.

HAYNES TWIN SIX DEMONSTRATOR, RUN 900 miles; will give good discount, cash or terms. 4018 Washington-blvd. Austin 903.

LAKE FOREST OWNER OF USED CARS. HARRY NEWMAN-STRATTON CO. 2447 Michigan-av. Calumet 5820.

1915 FORD CARS; YEAR TO PAY; ALL models. Write for particulars. Buy now. Address G G 485, Tribune.

HIGH GRADE AUTOMOBILE BARGAINS. POWER MAGNETIC MOTOR CAR CO. 2349 MICHIGAN-AV. CALUMET 4712.

REAL BARGAINS IN USED CARS AT ILLINOIS OLDSMOBILE COMPANY. 2036 CHICAGO-AV. CALUMET 1229.

1917 OAKLAND SENSIBLE 6. LIKE NEW; big bargain; $700. West Side Oakland Sales Co., 14 Washington-blvd. Garf. 9526.

EXCEPTIONAL CAR BARGAINS. Send for Bulletin. BIRD-SYKES CO., 2215 Michigan-av.

FOR SALE—FORD, LATE MODEL, LIKE new.

NELSON PIANO CO., 740 E. 47th-st.

1917 FRANKLIN 5 PASS. SERIES 9; LOOKS and runs like a brand new car. SNOW, 1420 Michigan-av. Ph. Cal. 8654.

MODEL 88B OVERLAND TOURING, MEchanically perfect; lot of extras; like new. Bargain. Rand 4267.

LIVERY MEN—1912 PEERLESS LIMOUsine, two bodies, good condition, $175, cash or terms. 2492 Milwaukee-av.

$350 TAKES MY LATE 1915 LIGHT 8 pass. Studebaker; perfect condition and looks like new. West 341.

1916 FORD ROADSTER, FINE CONDITION, like new. $175. 214 N. May-st. Haymarket 2810.

BANKER WILL FINANCE THE PURCHASE of Ford automobiles on small monthly payments. Address G F 273, Tribune.

OAKLAND LIGHT SIX SEDAN '17 MODEL; a bargain; a beautiful car for your family. TENNANT, 2447 Michigan-av.

FOR SALE—CADILLAC, MODEL 6, 2 PASS., with coupe body and top; $800. Oakland 922.

HUPMOBILES AND MERCERS.

Used cars overhauled and repainted. 2317 Michigan-av. Calumet 4707.

STANLEY STEAMER—CAN YOU BEAT IT? Stanley Motor Carriage Co., 2161 Indiana-av.

1917 STUDEBAKER, 7 PASS., 1ST CLASS condition; equipment complete, with winter top. 6022 Kenmore-av. Ph. Edgewater 2141.

FOR SALE—REASONABLE, BUICK LIMOUsine, run but April; never out of Chicago. Superior 475.

REO USED CARS—

1917 5 Pass., 4 cyl. touring.....$700.00
1916 Light 4 pass. roadster..... 650.00

5 CYL. LIGHT 5 PASS., 1917, RUN 4,000 miles; looks like new; $490 will take Ford as part payment. 1164 W. 22d-st.

NORTH-AY MOTOR SALES CO.,

Agents for Dodge Brothers,
3500 W. North-av. Cash or terms.

1917 HUDSON SUPER SIX—HAS BEEN RUN 6 miles; at a sacrifice. 4527 Broadway.

OAKLAND: IN GOOD CONDITION: 1201 Chicago-av., Evanston.

1917 TWO PASS. ROADSTER, LIKE NEW, at sacrifice. 4527 Broadway.

OAKLAND 6 LITTLE 6; LIKE NEW; $600. 537 E. 44th-pl.

FOR SALE—HUDSON 6-40 7 PASS. TOURing, perfect cond. Phone Kenwood 5959.

1916 FORD ROADSTER, WITH DELIVERY body. JOE DE MOSS, 1154 W. Lake-st.

FOR SALE—FORD ROADSTER, 1913 EDstone, 1916 body. 1464 E. 57th-st.

1917 OLDSMOBILE LIMOUSINE, NEW CASH, trade, or terms. 2494 Milwaukee-av.

1915 4 CYL. 3 PAS., PAIGE FINE COND.; overhauled. $450. 2488 Milwaukee-av.

MAXWELL 5 PASS. LIKE NEW. JUST think of this quick sale, $360. 2366 Chicago-av.

CHANDLER, 1917, 7 PASSENGER, EXCELlent condition; sacrifice. Austin 3158.

FORD 1917 TOURING, FINE CONDITION, sell quick. Lake View 8001.

AUTOMOBILES—GASOLINE.

USED BUICKS, DODGES, FORDS, AND REO.

1916 BUICK ROADSTER, D-44, 6 cyl., 32 in. wheels, 2 new tires; mechanically perfect. [BARGAIN]
Two 1917 BUICKS, D-45, 5 pass., 6 cyl., seat covers, tires good; both motors guaranteed. ATTRACTIVELY priced.
1917 BUICK D-45, 5 pass. "Six." 2 new cord tires on rear; condition perfect.
1916 DODGE TOUR., tires good, splendid value. See this car quick; will be sold today.
1916 FORD DELIVERY—Panel Top; GET BUSY QUICK.
1916 OVERLAND 83, 5 pass.; splendid condition.
1917 REO, 4 cyl., 5 pass.; almost like new; run only 4,000 mi.; a great car for tour.

West Side Buick Sales Co.,

BUICK DISTRIBUTORS,

6015-17 W. LAKE-ST.
AUSTIN 742. OAK PARK 5303.

ROAMER

1917 Roamer, 4 pass. Sport-all extras.
1916 Davis, 6 cyl., 7 pass. Chummy Roadster.
1916 6 cyl. Overland Touring Car.
1916 Maxwell 5 pass. Touring.
1914 6 cyl. Studebaker, 7 pass.
1915 Packard 6-48 Tour., winter curtains.
1915 Premier, 7 pass., brand new.
Late model Stevens Tour., 6 cyl., Vict. top.
1914 4 cyl. Columbia Knight, 5 pass.
1913 4 cyl. Abbott-Detroit.
1913 Cole, 8 cyl., 7 pass.
1914 Buick, 6 seat covers, extras.
1918 Liberty Town Car; absolutely new.
1917 Hudson, 4 pass. Sport; almost new.
1917 Light Six Gray & Davis Super-Six.

ROAMER MOTOR CAR CO.,

2240 Michigan-av. Calumet 6920.

NOW IS THE TIME TO OVERHAUL YOUR SPRING RADIATOR IN A USED CAR.

1917 Jordan 7 pass. touring, refinished.$1,450
1917 Jordan Coupe, wire wheels..... 1,650
1917 Liberty 6, 5 pass..... 650
1917 Woods Dual Power Coupe..... 1,000
1916 Cadillac 5 pass., 8 cyl..... 1,050
1916 Hudson 6, 40, touring, good..... 650
1916 Oakland 6 cyl., 5 pass..... 550
1916 Chalmers 6, 5 pass..... 550
1916 Reo 7 cyl., 5 pass..... 550
1915 Overland "80," 5 pass..... 300

CHICAGO MOTOR CAR CO.,
Jordan Distributors.
2313 Michigan. Ph. Cal. 6070.

PEERLESS LIMOUSINE—
$500.

We are offering one 6 cyl. 7 pass. limousine with demountable rims, 5 good tires, electric starter and lights, that cost originally $7,200; this is an exceptional opportunity to secure a high grade driver car for one-third of list price.

OVERLAND MOTOR CO.,
1444 Michigan-av. Phone Cal. 7224.

IT WILL COST YOU NOTHING TO EXAMine my Cole 8 cyl. motor, the silent 8 cyl. system, Northway motor, one man top, etc., and is in fine running order. Recently overhauled and repainted. Price $650. 6531 S. Artesian-av. Tel. Prospect 3353.

REAL BARGAIN 2 PASS. OVERLAND; looks like new, runs better, full equipment, spotlight, bumper, clock, extra tires, radiator cover; will be sold at sacrifice; electric system, Northway motor, one man top, etc., and is in fine running order. Recently overhauled and repainted. Price $650. 6531 S. Artesian-av. Tel. Prospect 3353.

REAL BARGAIN 2 PASS. OVERLAND; looks like new, runs better, full equipment, spotlight, bumper, clock, extra tires, radiator cover; will be sold at sacrifice; electric system, Northway motor, one man top, etc., and is in fine running order. Recently overhauled and repainted. Price $650. 6531 S. Artesian-av. Tel. Prospect 3353.

WE ARE IN IMMEDIATE NEED OF GOOD, serviceable used cars. Have not any special preference, but must all be of latest models. Look us over and bring your car with you and get our prices before you buy any new car. We will also take your car on consignment basis and sell the same for your account. You will be ready for purchasing any new model that you may desire. Call 1426 Michigan-av. EMIL J. KRIMSKY, Calumet 7238.

CASH FOR USED CARS.

Call Calumet 513 or 4118 if you want to sell your old car for cash. Paris.

LEVINE & LEVINE,
2009-11-13-15 S. State-st.

LATE MODEL

Dodge, Buick, or Oakland touring or roadster at once.

E. S. MEYER, 2437 Michigan-av.
Calumet 1865.

AETNA IRON AND METAL CO.
AUTOMOBILE PARTS AND SUPPLIES.
We pay junk and wrecked cars.
Parts for any car.
Auto tires and tubes always on hand.
2108 S. State-st. Phone Calumet 1000.

SEE US FIRST. HIGHEST CASH PRICE paid for your automobile.
HARRIS & RODGERS,
1470 MICHIGAN-AV.

WANTED, FOR CASH.

1917 6 cyl., 5 pass., or Chummy Roadster. Give full particulars, lowest cash price. Address DAVID DORFMAN 215 W. South Water.

WANTED—GENUINE LIGHT USED CARS FOR cash. We also sell cars on 5 per cent commission basis. No charge for storage.
KING MOTOR AUTOMOBILE COMPANY,
1613 Wabash-av. Calumet 4600.

MONEY LOANED ON YOUR AUTOMOBILE while you drive it. Confidential. Auto Securities Company, 332 S. Michigan-av. Harrison 1350.

A. WABSHAWSKY PAYS BEST PRICE FOR your car in any cond.; parts for all makes of cars; tires and tubes always on hand. 3227-9 S. State-st. Douglas 8569.

MONEY TO LOAN ON YOUR AUTOMOBILE —Use your car or store it if you desire. Automobile Storage Co., 1140 Conway Bldg., 111 W. Washington-st. Franklin 3594.

PHONE SEELEY 454 IF YOU WANT THE highest cash price for your old model or junk automobiles. Calls answered in one hour. Out of town calls same day.

HIGHEST CASH PRICES FOR YOUR CAR or money advanced and sell on commission. No red tape. Auto Exchange, 1240 Michigan-av. Calumet 4267.

HIGHEST CASH PRICE FOR YOUR CAR.
PARAMOUNT AUTO EXCHANGE.
1462 Michigan-av. Calumet 7231.

WANTED—AUTO FOR CASH AND SHARES in going truck mfg. co. Address Y 138, Tribune.

WANTED—TOURING CAR OR ROADSTER for cash; no dealers. Mr. Joseph, 3149 S. Morgan-st. Drover 9854.

WE PAY MORE FOR OLD OR WRECKED cars than any other dealer. B. RAY, 3210 Jackson-blvd. Phone Van Buren 654.

WANTED—MONEY LOANED ON AUTOMObiles at legal rates of interest. Lincoln Loan Bank, 3129 Lincoln-av. Open eves.

WANTED—4 CYL. 1917 AUTO. STOCKS, bonds, or small equity in vacant lots preferred. Address A 502, Tribune.

WANTED—1917 FORD IN EXCHANGE FOR city lot, value $400. Monticello 6077.

LOOK. PAY CASH. FROM FORD UP TO Pierce Arrow. Must be bargain. Seeley 5805.

FORD CARS WANTED FOR CASH. 5950 Halsted-st. Wentworth 1676.

HIGHEST CASH PRICE PAID FOR USED Ford cars. 958 Diversey-pkwy. Mr. Spurl.

MOTORCYCLES AND BICYCLES.

FOR SALE—TWIN EXC.; EXCELLENT cond.; your own cash price. Call Sunday, 3746 Sheffield. Week day, 5025 S. Wabash. Easter.

BELMONT CYCLE CO., 3006 BELMONT-AV Dayton De Luxe bicycle, easy payments; 24 hand. $5 up. Open evenings and Sundays.

BICYCLES — NEW 1918 MODELS, ON 30 days' free trial. Trade your old bike. MEAD CYCLE CO., Washington and Canal-sts.

MOTOR TRUCKS TO RENT.

HAULING WANTED — WITH ONE TON truck. Address Y 536, Tribune.

WANTED—STEADY HAULING OR PARCEL delivery. Address J C 085, Tribune.

WANTED—HAULING, 3 TON STAKE OR dump. Cont. pfd. Address A 248, Tribune.

MOTOR TRUCKS

USED TRUCK BARGAINS—
Harvey 1½ ton stake.
One Hudford and one Smith
For-a-truck with dump bodies; good as new.
Stegeman 5 ton dump.
Also Baker Electric 5 pass.

HARVEY MOTOR TRUCK CO.,
Cal. 4694. 1233 S. Wabash-av.

TRUCKS FOR SALE.

Ford 1 ton truck; Nelson and Le Moon 1 ton truck, both good condition; reas. 2138 Pierce-av., nr. Leavitt-st. Phone Armitage 8328.

FULL LINE OF USED TRUCKS. ALL IN A-1 CONDITION.
GARFORD MOTOR TRUCK CO. (INC.)
23d-st. and Indiana-av.
Phone Calumet 5000. Chicago, Ill.

SPECIAL BARGAIN PRICES

On 6 ton Moguls with hoist and dump body. 5 ton Mack, 2 ton Reo, ½ and 2 ton Republics. 3186 Wabash-av.

FEDERAL 3½ TON WORM DRIVE....$1,200
Reliance 3 ton, new tires..... 800
Wilcox 2 ton, express body..... 600
HARRY P. BRANSTETTER,
Calumet 5714.

3-4 TON FARGO,

Closed body, used 2 years, excellent condition, bargain for $800 cash. Address J F 420, Tribune.

BRAND NEW CHEVROLET DELIVERY CAR, with steel panel body, electric starter, etc. I am quoting no price, but that is not my object. This car will be sold regardless of price. 3548 W. North-av. Albany 50.

SELL YOUR OLD HAY BURNER. COME TO 1702 MICHIGAN-AV. and look over our stock of used trucks. Big bargain.
Buy and Save.

DART QUALITY TRUCKS, 1, 2, AND 3½ tons capacity; ½ ton demonstrator, self-starter and elec. lights. Immediate delivery. Seeley 4154. W. Lake-st. Garfield 6091.

FORD TON TRUCK.

Immediate del.; $200 down, bal. 12 mos.; any style body. Address X 555, Tribune.

FOR SALE—TWO TON SANDOW TRUCK, good running order; a bargain; $750; terms if desired. 4501 W. Lake-st. Phone Van Buren 71.

5 TON GRAM BERSTEIN CHASSIS, REbuilt, new tires and painted. Looks like new; at a bargain. Fargo Motor Car Co., 1164 W. 22d-st.

BARGAINS IN 3 USED CHASSIS FOR light trucks. Apperson Motor Co., 3300 Indiana-av. Tel. Douglas 203.

HARVEY TRUCKS FOR SALE OR RENT. Salesroom, 1233 Wabash-av. Service stations all parts of city. Phone Drover 9000.

CAN MAKE YOU ATTRACTIVE PRICE on 3 ton Reliance & ton Rainier truck. Phone Calumet 280.

BARGAIN—AUTO TRUCK, 4 TON, 6X14 van body; auto wagon; painting, repairing. LINDSKOG, 3522 Vincennes. Douglas 1979.

FULL PANELED VESTIBULE BODY, 9 FT. loading space, side doors, newly painted. Call 1108 S. Halsted.

WHEN IN NEED OF A GOOD USED TRUCK at a price that is right, cash or time, see GEORGE SIEGMUND, 315, 31 N. Ada-st.

1916 FORD TRUCK, NEW SCREEN radiator, new tires; dem. wheels; vestibule body; bargain, $250. Prospect 130.

3½ TON VELIE, RUNNING EVERY DAY; stake body; wire reinforced. $1,000 cash. Phone Lincoln 1934.

FORD DELIVERY FOR SALE—RUN 200 miles; act quick. 3343 Irving Pk.-blvd. Irving 6872.

REPUBLIC 1 TON TRUCK IN GOOD CONDITION, open express body; a bargain. Franklin 4731. MR. CHRISTIE.

SAC 1 TON TRUCK, 40 H. P. CONT. MTR. $235; stake body. Koenigsberg, 439 N. Clark.

LIGHT FORD TRUCK, 1916, A1 CONDITION, $275. Phone Albany 5545.

FOR SALE—MAXWELL TON TRUCK, LIKE new; bargain. 1400 Wabansia-av. Diversey 2090.

WANTED A THREE YARD LEE DUMP body. Belmont 666.

VIM TRUCK, PERFECT CONDITION. ELLIS, 5728 S. State-st.

AUTO ACCESSORIES, REPAIRING.

TRUCK TIRES

Get our prices before buying truck tires. CHICAGO TIRE CO., 2111 Wabash-av.

BRING IN YOUR JUNK STORAGE BATtery and we will make a new one of it and guarantee the same for one year at ½ cost of a new battery. Chicago Batrycim Co., 2315 Indiana-av. Calumet 2982.

SCORED CYLINDERS FUSED ELECTRIcally and silver slicked by the Sherardize process; same piston fit. L. LAWRENCE CO., 1522 Michigan-av.

IF INTERESTED IN SAVING MONEY ON tires and auto accessories write for your requirements. Auto Tire Sales Co., 1348 Michigan-av.

INCLOSED 5 PASS. BODY, MOROCCO leather upholstery; could be applied on Dodge or any medium sized car; bargain. Calumet 4567.

1918 FORD PARTS 10% OFF LIST.
ROBINSON & ROWLAND,
1436 Wabash-av. Calumet 5256.

NEW AND USED AUTO BODIES: REPAIRS and painting. Chicago Coach & Carriage Co., 2022 Michigan-av. Calumet 4239.

CLOSING OUT USED TUBES. 50C; USED tires, $3. Come and see for yourself.
LARKIN TIRE, 1116 Wabash-av. Cal. 295.

WE WILL OVERHAUL ANY 4 CYL. MOTOR for $15; other work in proportion. 1214 W. Jackson-blvd. Monroe 774.

WANTED—TO BUY FORD TOURING BODY; also 2 wheels, 2 wood demountable rims. Address T 472, Tribune.

CARBON REMOVED, 50 CENTS PER CYLINder, by HAPPY METHOD. Original Carbon Expert, McHAFFEY, 3322 South Clark-st.

FOR SALE—1 USED FORD DELIVERY body, 1 used Ford touring body, 1 new 1918 Ford body, reno. 1503 Michigan-av.

CLOSING OUT INCLOSED BODIES FOR gasoline cars; $25; bodies originally cost $500. Heerey Machine Works, 916 E. 43d-st.

FOR SALE—COOPER HEWITTE RECTIFIER in fine condition. Address J C 236, Tribune.

5 39X5 NONSKID Q. D. TIRES, TUBES, rims, $100. Address G T 441, Tribune.

3 36X4½ NONSKID S. S. SECONDS, $50. TAILOR, 499 N. Clark.

COUPE BODIES—WILL FIT FORD CHASsis; $25; good shape. 4046 S. State.

GARAGES—FOR SALE & TO RENT.

BIG BARGAIN.

Garage—For Sale—With reps shop, 50x120; very good location; owner leaving town; price $12,500. Address X 501, Tribune.

GARAGE FOR RENT.

6 cars, electric light, water. A. M. Forbes Cartage Co. Rear, 1408 S. Wabash-av. Phone Harrison 816.

CEMENT FLOOR, DROP SIDING, SLATE roofing, 2 windows, 2 coats of paint, 9x12, $93; 12x12, $130; 10x18, $190. H. Pinje, 1713 N. Richmond-st. Phone Humboldt 3994.

FOR SALE—100X100, FACING ON LARGE court, with alley on side and rear, room for 33 private garages; in the heart of Kenwood; price $10,000. A. F. McKeown, 4621 Ellis.

TO RENT—FINE LOCATION FOR GARAGE. Will remodel to suit good, reliable tenant. Location Clark-st. and Belmont-av. Box 20. For particulars address J D 281, Tribune.

UNITED GARAGE CO., 218-20 MONROE-ST. Business center. Cars parked day and night. Efficient service—no time lost. Call 5275.

PORTABLE AND PERMANENT BUILDINGS. CHICAGO PORTABLE GARAGE CO. 3053-61 W. GRAND-AV. GARF. 127 SUN.

AUTOMOBILES—ELECTRIC.

REBUILT ELECTRIC CARS.
ALL STANDARD MAKES.
REDUCED PRICES.
REPRESENTATIVE WANTED.
ANDERSON ELECTRIC CAR CO.,
MFRS. DETROIT ELECTRICS.
2416 Michigan-av. CALUMET 4789.

MILBURN DEMONSTRATORS—ALSO SEVeral bargains in rebuilt electrics; other makes; time payments accepted. Fashion Automobile Station, Inc., 740 E. 51st-st. Oakland 1316.

RENEWED RAUCH & LANG ELECTRICS. The handy family car. Ideal for city use. Phelps mailed on request; no obligation.
MAGNETIC MOTORS CORPORATION.
Calumet 4712. 2349 Michigan-av.

MUST SACRIFICE AT ONCE MY SHOW model Chicago electric; just overhauled; burned off and repainted. Bargain for one desiring high class car. Phone Oakland 5211.

BARGAIN—$600—LATE MODEL DOUBLE drive 5 pass. Owl Electric; looks and condition like new. DOUGLAS 6045.

ELEC. CAR, NEW BATTERY, FINE CONDItion, bargain. Ph. owner, Graceland 888.

RAUCH & LANG, NEW BATTERY, NEW tires. Dr. Mendel, 5451 Cornell-av.

AUTO LIVERIES.

5 PASSENGER CARS, LICENSED CHAUFfeurs, $1 per hour. Seeley 5876.

MORTGAGES.

GREENEBAUM SONS' BANK AND TRUST Co.—First class Chicago first mortgages and bonds bearing 6 per cent for sale, $100, $500, $1,000, and upward. Send for list No. 42. Corner La Salle and Madison-sts.

WANTED—1ST MORTGAGE LOAN OF $7,500 on $30,000 worth of vacant. Will pay 10% commission and pay off in 30 monthly payments of $250 each. Address X 433, Tribune.

FOR SALE—2D MTG., $6,000, 4 YEARS, 6% prepayments; responsible party will discount to yield 12% for cash. E. O. GROVER, 1922 Calumet-av., Chicago.

BONDS AND MORTGAGES ON CATHOLIC church property in denominations of $500 and $1,000, for sale. CREMIN & O'CONNOR, 105 N. Clark-st.

FOR SALE—$100 AND $500 6% GOLD State Bank, 6000 S. Halsted.

1ST MORTGAGES ON IMPROVED FARMS to net 6%. S. T. BUTLER, Rookery Bldg.

LOANS